THE WEATHER

Fair tonight and Thursday; warmer Thursday; south and southeast winds.

THE LOWELL SUN

7 O'CLOCK

ESTABLISHED 1878 — LOWELL, MASS. WEDNESDAY NOVEMBER 5 1924 — 18 PAGES TWO CENTS

GILLETT WINS OVER WALSH

Complete Results of Lowell Vote

Coolidge Carries Lowell But Walsh and Curley Both Lead Opponents Here

Coolidge and Dawes Sweep Country and Bugaboo of Throwing Election into Congress Swept Away in Rolling Tide of Ballots

LOCAL VOTE HARD TO GET

Two Precincts Held Up Final Tabulation For Many Hours

Cong. Rogers Wins—O'Neill Takes Place in 15th Representative District

President Calvin Coolidge, Hon. James M. Curley, Senator David I. Walsh and Congressman John Jacob Rogers scored victories in Lowell at yesterday's elections.

While the remainder of the national and state democratic ticket was engulfed in the republicin wave, Senator Walsh, although running somewhat behind Speaker Gillett in the last state-wide returns, polled a magnificent vote in Lowell, went far ahead of Davis and Curley and carried the city over his republican opponent by a majority of approximately 5000.

The city returned a plurality for

Continued to Page 3

Wins Reelection

JOHN JACOB ROGERS

WALSH BEATEN BY 14,070 VOTES

Junior Senator Goes Down to Defeat By Narrow Margin in Yesterday's Election

Walsh Carried Boston By 74,192, But Towns Gave Gillett the Victory

BOSTON, Nov. 5.—Speaker Frederick H. Gillett, republican, was elected senator from Massachusetts yesterday by a majority over Senator David I. Walsh, democrat, which had mounted to 14,070 in the returns from 1402 precincts out of 1432 in the state, including Boston. These precincts gave: Gillett 542,257; Walsh 528,187.

The same precincts gave:

Coolidge 679,142; Davis 270,118; La Follette 137,513.

For governor: Curley (D) 471,513; Fuller (R) 622,267.

Child Labor Beaten

Action favoring ratification of the child labor amendment to the federal constitution was defeated by a wide margin, as was the proposition for a state gasoline tax. The state prohibition enforcement law apparently was defeated by a narrow margin and the daylight saving law was retained by a good majority. The vote of 1353 pre-

Continued to Page 3

Governor Elect

LT. GOV. ALVAN T. FULLER

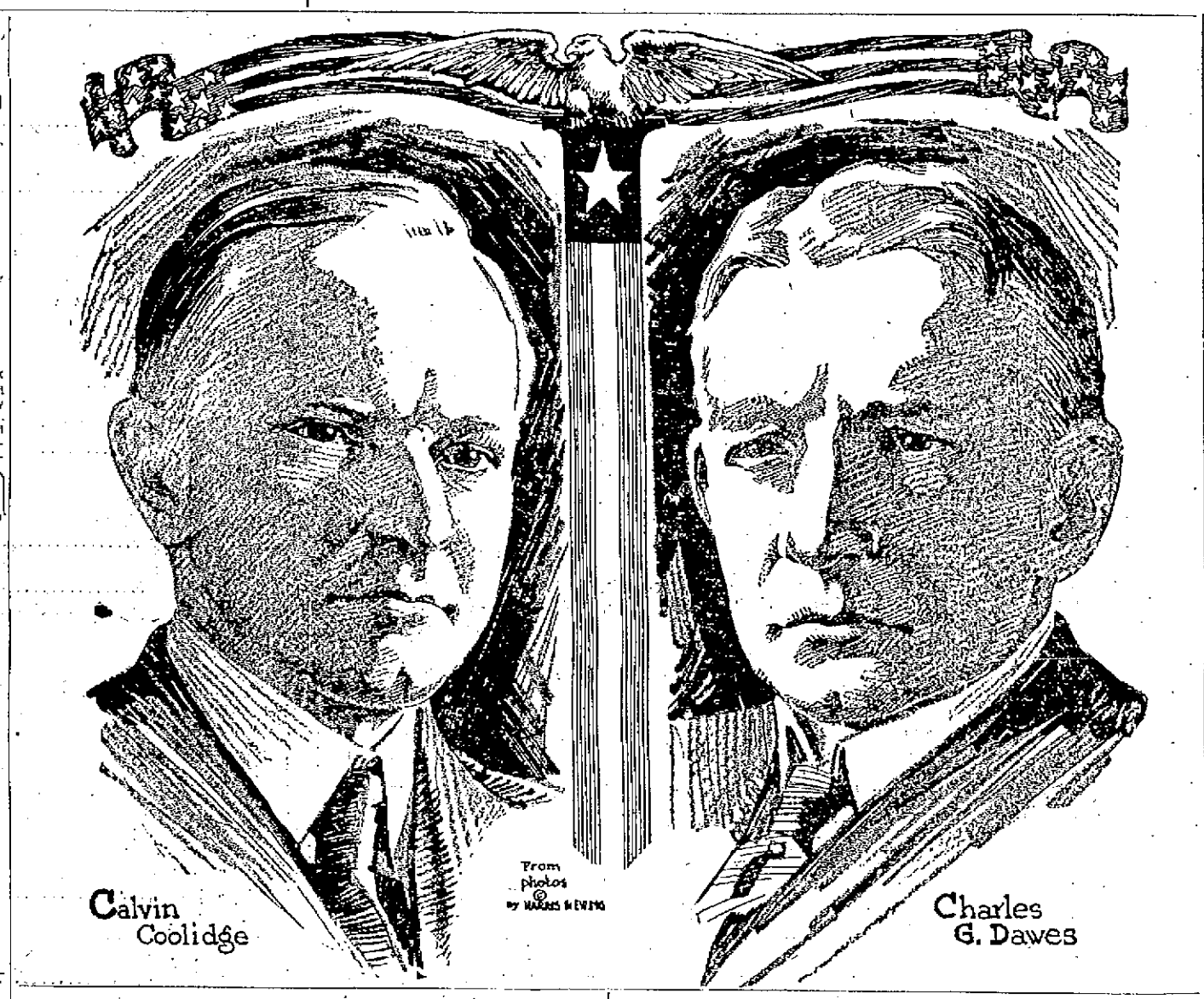

DAVIS CONGRATULATES PRES. COOLIDGE

WASHINGTON, Nov. 5.—John W. Davis today congratulated President Coolidge on his election to the presidency.

"Permit me to congratulate you," Mr. Davis telegraphed, "on your sweeping victory and to express the hope that your administration may by its success inure to the welfare of the country."

President Coolidge sent this reply:

"Please accept my thanks for your message and my appreciation of the patriotic sentiments you express."

Congratulates Mrs. Coolidge

NEW YORK, Nov. 5.—Mrs. John W. Davis telegraphed Mrs. Calvin Coolidge today:

"Please let me congratulate you on your husband's victory."

CONG. LANGLEY RE-ELECTED

LOUISVILLE, Ky., Nov. 5. (By the Associated Press)—Representative John W. Langley, republican, who is under two-year sentence for conspiracy to sell and transport whiskey illegally, was re-elected from the 10th Kentucky district, according to nearly complete vote tabulated this afternoon.

MORIARTY TO RESIGN AS CITY COUNCILOR

Daniel F. Moriarty, elected representative of the 16th district, to succeed Rep. Thomas J. Corbett, who voluntarily retired to aspire for mayoralty honors, announced today that it was his intention to resign as a member of the city government.

Moriarty is at present a member of the council, representing Ward five. He was elected a year ago to serve two years. In discussing the situation today he said he would issue a statement within a few days explaining his position.

Ten years ago there were more telephones in the United States than there are today in all foreign countries combined.

LOCAL ELECTION INSPECTORS QUIT POST OF DUTY

Warden and Others Engaged in Precinct Three of Ward One Alleged to Have Deserted Their Posts Before Duties Were Completed

The office of the election commission at city hall, after an unusually quiet night, was presented a confusing situation this morning, when the report reached headquarters from the polling booth of Ward 1, Precint 3, at Ninth and Bridge streets, that its entire personnel of election inspectors with the exception of Clerk Charles F. DeRoehn, had left their posts of duty at 6 o'clock this morning without conforming to the law by await-

Continued to Page Eleven

Complete Vote of Lowell for Governor

	1	2	3	4	5	6	7	8	9	Totals
Curley	1407	1129	494	1870	1654	1838	2057	1911	2334	14,894
Fuller	1566	315	1008	316	246	1767	2001	3088	2079	12,385

Complete Vote of Lowell for President

	1	2	3	4	5	6	7	8	9	Totals
Coolidge	1678	348	2425	431	272	1831	1986	3233	2156	12,292
Davis	862	653	831	1026	1103	974	1269	1129	1477	8,554
La Follette	358	300	512	497	462	700	554	563	548	4,093

VOTE ON REFERENDA

BOSTON, Nov. 5.—Returns from 1081 precincts out of 1168 in the state outside of Boston give on the referendum questions:

No. 3: Liquor Law: Yes, 343,518; No, 322,407.

No. 4: Gasoline tax: Yes, 203,834; No. 406,306.

No. 6: Daylight Saving: Yes, 361,904; No, 322,181.

No. 7: Child Labor: Yes, 186,985; No, 505,238.

COMPLETE VOTE OF BOSTON

BOSTON, Nov. 5.—The revised vote of the city of Boston complete was:

Coolidge, 92,738; Davis, 73,453; La Follette, 33,267.

For governor: Curley (D), 122,063; Fuller (R), 86,200. Curley's plurality, 36,763.

For senator: Gillett (R), 64,949; Walsh (D), 139,141. Walsh's plurality, 74,192.

Complete Vote of Lowell for Senaotr

	1	2	3	4	5	6	7	8	9	Totals
Gillett	1390	235	1998	237	157	1454	1628	2759	1750	11,717
Walsh	1506	1190	1748	1878	1700	2053	2225	2165	2525	16,990

FORMAL OPENING OF NEW FIREHOUSE

Oaklands' new fire house was opened to the public for the first inspection this afternoon at 2 o'clock. Fire Chief Edward F. Saunders and numerous city officials were present at the informal gathering to look over the interior of the handsome fire service station and admire it.

The brand new White triple combination, capable of pumping 600 gallons a

Continued to Page 16

N. Y. AND BOSTON CLEARINGS

NEW YORK, Nov. 5.—Exchanges, $1,295,000,000; balances, $105,000,000.

BOSTON, Nov. 5.—Exchanges, $64,000,000; balances, $16,000,000.

G. O. P. VICTORY IS COMPLETE

Indications Point to Coolidge Winning 342 Votes in Electoral College

Davis Wins Only in Solid South While La Follette Carries But One State

Largest Vote in History—Gov. Smith Withstands G. O. P. Sweep in N. Y.

"Ma" Ferguson, Wife of Impeached Governor, Elected Governor of Texas

NEW YORK, Nov. 5 (By the Associated Press)—With returns from many states still incomplete, President Coolidge appears to have been elected over his two opponents by a rolling tide of ballots mounting up toward the Harding landslide of 1920.

But the returns still were insufficient early today to show whether he will have a working majority of republicans in congress. Little more than half the senate and house contests had been finally reported, with the results so far showing a net republican gain of a dozen representatives and probably three or four senators.

The bugaboo of throwing the presidential election into congress was chased away by the rapidity with which the large blocks of electoral votes either fell into the Coolidge column or gave seemingly unmistakable evidences of going there as the returns continued to come in.

John W. Davis succeeded in capturing certainly only states generally reckoned as irrevocably democratic. Even at that he lost Kentucky, on the face of the incomplete returns, although Cox had carried it against Harding in 1920. The same returns indicated that he had brought back into the democratic fold two of the states taken away by Harding—Oklahoma and Tennessee.

Senator La Follette although polling a popular vote of about 4,000,000—which approximates Roosevelt's total when he led a third party movement in 1912, was assured the electoral vote of only one state—his own, Wisconsin. Roosevelt captured 88 electoral votes in 1912—enough to defeat his republican opponent, Taft, and elect his democratic adversary, Wilson.

It was estimated that Coolidge polled 18,000,000 popular votes—two million more than were given to Harding.

Continued to Last Page

WAS FOUND NOT GUILTY OF MANSLAUGHTER

Wilfred H. Phaneuf of Nashua, N. H., was found not guilty of manslaughter in district court this morning, the inquest finding of Judge Pickman exonerating him of all criminal negligence in connection with the death about a month ago of five-year-old John Kidder of North Chelmsford. The youngster died of injuries received when he was struck by defendant's machine in Vinal square, North Chelmsford.

BRUIN
For MAYOR
SPEAKS TONIGHT
Gorham and Lundberg Sts. 7.00
Davis Sq., (Wigginville).....7.20
Chestnut and High Sts. 7.45
Manhattan Club 8.10
Sixth and Myrtle Sts. 8.30
Methuen and Beacon Sts. 8.45
JAMES J. BRUIN,
Adv. 161 School St.

CORBETT for Mayor
TONIGHT
Fayette and Andover Sts. 7.00
Oakland Square 7.40
Abbot and Lawrence Sts. 8.00
Agawam and Lawrence Sts. 8.25
Minn Square 8.45
Odd Fellows Hall, Bridge St.... 9.15
Tomorrow Noon, 12.30, U. S. Cartridge Co. Gate
Adv. John J. Townsend, 47 Cedar St.

HORNE COAL CO.
SELLS NEW ENGLAND COKE
9 Central Street — Telephone 264

BROWN for MAYOR
— TONIGHT —
Westford and Pine Sts. 7.15
GEORGE H. BROWN,
Adv. 36 Prescott St.

BOILER MAKERS
Local 371
MEETING THURSDAY NIGHT
Trades & Labor Hall, 7.30 O'Clock
E. P. FONTAINE, Pres.

SCOTT for Mayor
WILL SPEAK TONIGHT AT
Lawrence and Wamesit Sts. 7.30
Davis Square, Gorham St. 8.00
Broadway and Willie St. 8.30
SAMUEL SCOTT,
Adv. 220 Appleton St.

"HELLO AL"
That's the greeting heard lately at Dows' Drug Store. "Al" (A. H. Chaute) is back in the Square again. Years of experience count with us—Do they with you?
DOWS, Druggist
12 KEARNEY SQUARE
75 Years a Lowell Druggist

GARRITY FOR MAYOR
— TONIGHT —
Lyon Street School 7.15
Polish School, High St. 7.45
STEPHEN CURTIS GARRITY,
Adv. 150 Agawam Street

BRADEN
For MAYOR
WILL SPEAK TONIGHT
Broadway and Willie St., 7.30
Sixth and Myrtle Sts. 8.15
Methuen and Beacon Sts., 8.40
Signed
THOMAS H. BRADEN,
Adv. 320 Wilder St.

10,000 Sewing Machine Needles That Will Fit Any Machine

The Bon Marché DRY GOODS CO.

We Will Be Pleased to Demonstrate Any of These Machines in Your Own Home

Do Your Fall Sewing Economically With

Foot Power

FREE Westinghouse

Electric

SPECIAL OPENING OFFERING on SEWING MACHINES

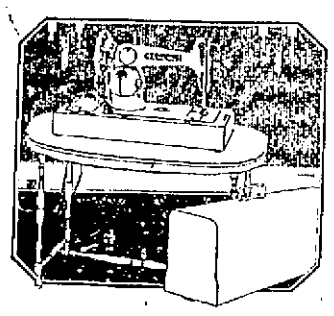

The Rockford Portable

$47.50

Here is a remarkable value for the money. The Popular Portable Electric weighs no more than the average filled travelling bag. Can be conveniently stored on a shelf in any closet or in a trunk. (The famous "ME" head with Westinghouse motor).

The Built-in-the-Head Westinghouse Motor

The motor is built in the head as a regular part of the machine; not the ordinary attached kind. It is dust-proof and lint-proof. Will operate on either D. C. or A. C. Current.

The Console Model

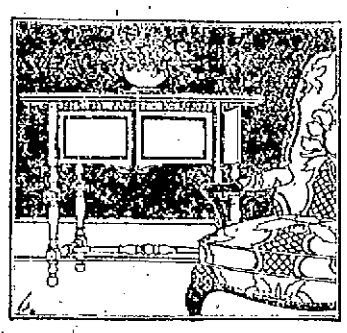

A machine of unmatched beauty, finished in a period design of two-tone walnut. When closed this console will add beauty to the most finely appointed home. Opened, it is a perfect, easy, quiet running electric sewing machine. Is it any wonder that women should envy the proud ownership of a FREE Westinghouse Electric Sewing Machine?

The Artistic Desk Model

Stands high in favor because of its simple, beautiful construction. May be had in either walnut-waxed or fumed oak. Makes an ideal writing desk as well as a machine.

$15 for Your Old Machine - regardless of condition or age.

Out-of-Town Customers

May take advantage of this special selling also. All orders promptly filled. Write for illustrated pamphlets showing all models, together with prices. We pay all freight charges.

Our Club Payment Plan

Most of these FREE or FREE Westinghouse Sewing Machines may be purchased on our Easy Payment Plan. $1 and your old sewing machine constitute the initial payment, making a total of $16. Balance weekly.

SUIT MAY HIT ALL RECEIVER MAKERS

By N.E.A. Service

NEW YORK, Nov. 5.—Radio apparatus manufacturers are awaiting, with mingled hope and apprehension, the outcome of a suit brought by the Radio Corporation of America and its allied companies against A. H. Grebe and company, makers of radio receivers.

On this suit may depend the entire manufacture of receiving sets. Its outcome may result in the control of this part of the radio industry by a single organization, or greater freedom and competition among manufacturers.

According to W. H. Pumphrey, attorney for the Grebe company, the Radio corporation and others are suing his clients against further manufacture of receiving sets designed for the use of tubes manufactured and controlled solely by the corporation.

Test Case?

The tubes themselves are not the subject of controversy. It is the use of tube sockets made expressly for these tubes and hook-ups arranged for their application, that are points of attack.

"If we lose this suit," explains Pumphrey, "the Radio corporation could get after all other manufacturers producing receiving sets designed for use in connection with Radio corporation products.

"It is like prohibiting the hundreds of manufacturers now putting out various kinds of electric lighting sockets and lamps from doing this because their sockets are applicable only to the use of General Electric bulbs.

No Response

"There is no hint of a suit on this question, so we cannot see how the charge against us could apply."

David Sarnoff, vice president and general manager of the Radio corporation, refuses to make any comment on the case.

"We do not wish any of our controversies to be decided in the newspapers," is his comment.

But Grebe officials and other independent manufacturers look upon this suit as a test case, on which the future of receiving set manufacturing may depend. They intend pushing it to the United States supreme court, if necessary, in order to ascertain their actual limits in production of receivers.

RADIO IN HOLLAND

Holland has seven private and two state broadcasting stations. For all these, there are only about 20,000 listeners. There is no license fee for receivers.

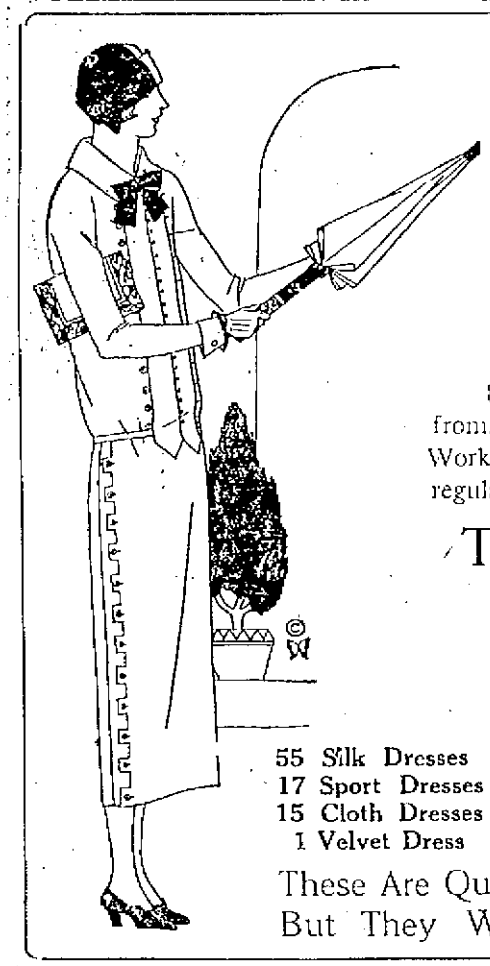

MORE

Dress Bargains

For Thursday Morning

88 Dresses at less than you can buy the materials they are made from. All stylish Dresses, but not our best selling styles. The Quality, the Workmanship, the Materials are the Best, the Styles are good. We regularly sell these Dresses for $12.98 to $29.50.

Two Lots for Thursday Morning Only

LOT NO. 1 — $5

LOT NO. 2 — $10

55 Silk Dresses
17 Sport Dresses
15 Cloth Dresses
1 Velvet Dress

Sizes	16	18	36	38	40	42	44	46
No. of Dresses	11	26	9	18	9	5	9	1

You Will Notice That Most of These Dresses Are in the Small Sizes.

These Are Quick Clearance Prices. There Are Two Big Reels Full, But They Will Not Last Long, So Come Early as Possible.

40 Fine Dresses

Imported Chiffon Velvet Dinner Gowns, Imported Chiffon Velvet Street Dresses, Hand Tailored Charmeen Dresses. One-of-a-kind Dresses, made to sell from $29.50 to $98.50. We have marked these for quick selling,

1-3 to 1-2 Their Former Prices

There Are Only 40 Dresses in This Attractive One-of-a-kind Group, So Be Early

THEY GO ON SALE AT

$14.25 to $42.50

Youthful Fur Trimmed

Coats

35 of them in a Special Selling Thursday Morning at

$47.50

Fur Collars and Cuffs and Fur Collars of Beaver, Squirrel, Marmot and Seal (Dyed Muskrat), made from Kasha Cashmere materials and pile fabrics. We believe these the greatest values of the season.

We Cannot Duplicate Them Again This Season. Every Coat Worth $59.50.

The Bon Marché DRY GOODS CO.

Thursday Specials

DRUGS AND TOILET GOODS
—Street Floor—

Squibb's Mineral Oil.....75c

75c 16-oz. Bottle Massage Rubbing Alcohol—Contains 92½% alcohol. Special 63c

$1.49 Guaranteed Hot Water Bottle, $1.00

One 35c Tube Palmolive Shaving Cream and One 25c Can Palmolive After-Shaving Talcum. Both for 49c

NOTIONS
—Street Floor—

Fancy Coat and Dress Buttons—Values to $2.28 a dozen. Thursday Morning, Half Price

10c and 12½c Card Gem Safety Pins, 3 cards for 25c

10c to 15c Pieces Fancy Edgings, slightly soiled. To close out, each..... 5c

5c Pkg. Black or Bronze Hair Pins, 3 pkgs. for 10c

Remnants of Belting, short lengths, black or white .....50 a length

SHOES
—Street Floor—

Women's Brown Boots—"Queen Quality" Russia calf, lace, with medium heels; most all sizes and widths; regular price $7.50. Thursday Morning only, $1.98

ART EMBROIDERY
—Street Floor—

Broken Balls of Yarn—Discontinued shades and a few that are slightly faded; regularly 25c to 50c a ball. Thursday Morning—while they last—a ball 5c

Baby's Flannel Bootees—Trimmed with pink and blue; were 49c a pair; only 10 pairs in the lot. Thursday Morning Special; a pair..... 25c

A Few Men's Handkerchiefs to close out; were 19c. Thursday Morning Special 5c

RIBBON SHOP
—Street Floor—

Several Patterns in the Gold and Silver Head Bands; were 89c to $1.29. Thursday Morning Special.....79c

DOMESTICS
—Street Floor—

500 Yds. Heavy Colored Outing Flannel, in stripes and checks, 27 inches wide; perfect goods; full bolt pieces; values 25c a yard—10 yards to a customer only. Special Thursday Morning at 19c

30x40 Colored Crib Blankets—Values $1.25. Special 98c

36x50 Colored Crib Blankets — Value $1.98. Thursday Morning Special $1.59

DRESS GOODS
—Street Floor—

$1.98 Duvelyn in a complete color assortment. Thursday Morning Special $1.67

$1.95 Sterling Mills Flannel—2 shades only, poudre blue and green; all wool; 54 inches wide. Thursday Morning Special $1.67

$1.98 Genuine Faille Kord—Very popular for 1 piece dresses, made from Glos. Special $1.67

MEN'S SHOP
—Street Floor—

Men's Brush Wool Sweaters—Good looking and warm; sizes 34, 36, 38 and 40; were $6.95, $7.50 and $8.95. Thursday Morning Special at $4.45

Imitation Leather Jackets—Sizes 36, 38, 40; were $8.25. Thursday Morning Special at $5.98

GLOVES
—Street Floor—

2-Clasp Chamois-Suede Gloves, in mode, gray and brown; regularly 79c. Thursday Morning Special at 59c

JEWELRY
—Street Floor—

Mesh Bags—Whiting and Davis bag, ring mesh, round top, in two styles, heavy silver plate. Suitable for holiday gift. Thursday Morning Special.....$1.79

Bracelets—Sterling silver, bangle style, two strand effect, chased design, put up in boxes. Thursday Morning Special 89c

Barrettes—Fancy stone set barrettes, in blue, green, red or topaz colored stones—each in a box. Thursday Morning Special 45c

HANDKERCHIEFS
—Street Floor—

Women's Sport Handkerchiefs—Regular price 25c. Special Thursday Morning 12½c

TRIMMINGS
—Street Floor—

Metal Lace Flouncing, 40 inches wide, gold and blue, rose and silver, black and gold; regular price $4.98. Special Thursday Morning, a yard.....$2.98

CORSETS
—Second Floor—

Broken Sizes in La Resista Spirabone Corsets—Regular $4, $5 and $6 values. Thursday Morning Special.....$2.19

Corset Brassieres—4 hose supporters hook at side; regularly $1. Thursday Morning 85c

KNIT UNDERWEAR
—Street Floor—

Women's Medium Weight Cotton Suits—No sleeve, knee length, all sizes; regularly $1.25. Thursday Morning Special 95c

Young Women's Closed Fleeced Pants—ankle length sizes 14, 15, 16; regular price 69c. Thursday Morning.....29c

GROCETERIA
—Basement—

Famous Ginger Wafers.....29c

Granulated Sugar.....5 lbs. 40c

Palm Salmon, ½s.....23c

Golden Bantam Corn.....2 for 35c

HOME EQUIPMENT
—Basement—

Universal Percolators—9 cup size, panelled aluminum; cold water valve; regularly $5.50. Thursday Special, $4.50

Clothes Baskets—Round splint style; were 98c. Thursday Morning.....75c

Toilet Paper—Bon Marche Special 2000 sheet roll; regularly 20c. Thursday Morning .....2 for 29c

HOSIERY
—Street Floor—

Full Fashioned Silk and Rayon Medium Weight Stockings in New Fall colors and black. Thursday Special, pair 89c

BOYS' SHOP
—Street Floor—

Penrod Junior Suits—Middy and Eaton styles; all wool and some worsted checks; sizes 2½ to 7; values up to $11.95. Thursday Morning.....$5.95

Boys' Blue Chinchilla Overcoats — Sizes 3 to 8; big value at former price. Thursday Morning Special at....$9.95

Boys' Wool and Worsted Sweaters—Some with collars and some coat styles; sizes 2 to 8. Thursday Morning..$3.95

MILLINERY
—Second Floor—

Children's Tams—Plush and Eskimo cloth. Very Special Thursday Morning at $1.98

HELD IN $10,000 BAIL FOR SHOOTING WOMAN

PORTLAND, Me., Nov. 5.—Leroy A. Morgan, salesman of Allston, Mass., was held for grand jury action in $10,000 bail this morning in municipal courtil on a charge of shooting Mrs. Harriet M. Provan of Brookline, with intent to kill her, during a party in a cottage at Naples, Me., Oct. 22.

Morgan, who was shot in the back by Captain Frank G. Wright, of the Massachusetts state constabulary, has been in the county jail since from the hospital, where his wound was treated. He has not furnished bail.

DEATHS

KOUPAS—Geo. Koupas died yesterday at the Lowell General hospital, aged 54 years. He resided at 159 Market street. The body was removed to the chapel of Funeral Director Joseph Albert.

DIAMANDOPOULOS—Arthur, infant son of Stavios and Katrina Diamandopoulos, died last evening at the home of his parents, 154 Adams st. The body was taken to the funeral parlors of Undertakers James F. O'Donnell & Sons.

FISHER—Patrick Fisher, aged six months, son of Charles and Helen (McDermott) Fisher, died this morning at the home of his parents, 82 Fulton street. He is survived by two sisters, Jacqueline and Gloria, and one brother, Anthony.

FUNERALS

CROTEAU—The funeral of Gertrude Croteau took place this morning from the home of her aunt, Mrs. Peter Noonan, 15 Fr street, at 8.30 o'clock and was largely attended. The funeral cortege proceeded to St. Patrick's church, where a high mass of requiem was celebrated at 9 o'clock by Rev. John J. McGarry, D.C.L. The choir, under the direction of Miss Sarah Murray, sang the Gregorian mass, Miss Frances Tighe, Mrs. James Morris and Miss Florence Crotty sustaining the solos. Miss Sarah Murray presided at the organ. In attendance at the church services were the pupils and sisters of the sixth grade of the Notre Dame academy of which the deceased was a pupil. There were many floral tributes and spiritual bouquets. The bearers were Roderick Desaulnier, Harold Fadden, Nelson Fadden, William Morris, Raymond Prenaveau, William Gallardetz. Interment was in St. Patrick's cemetery. Rev. Joseph A. Curtin read the committal prayers. Funeral arrangements in charge of Undertaker Peter H. Savange Son.

FREEMAN—The funeral of Mrs. Ruth Freeman, 24 Congress street, Lawrence, took place yesterday afternoon from the home of her daughter, Mrs. Harvey Brown, 32 Haverhill street, Lawrence. Mrs. Freeman died in the ambulance which was called to convey her to the hospital when she was taken suddenly ill Saturday night while on her way to attend a wedding at the Calvary Baptist church. The deceased was born in Lebanon, Me., but had been a resident of Lawrence for many years. She is survived by one son, Arthur E. Freeman; two daughters, Mrs. Herbert Waples of this city, and Mrs. Harvey Brown of Methuen; one brother, Hiram Burroughs of New Hampshire; two sisters, Mrs. Fannie Whitman of Methuen and Mrs. Nathaniel Otis of Dracut, and eight grandchildren.

SCOTT—The funeral of Robert Scott took place yesterday afternoon at 2.30 o'clock from Saunders' Funeral home, 217 Appleton street, and was largely attended. The services were conducted by Rev. John T. Ullom, pastor of Matthews' Memorial church. There were many beautiful floral tributes. The bearers were James Scott, Josiah McCord, Charles Stamp and Robert Catherwood. Burial took place in the family lot in Westlawn cemetery, where the committal service was read by Rev. Mr. Ullom. Arrangements were in the charge of Undertaker William H. Saunders.

DOYLE—The funeral of Master Joseph H. Doyle, son of Joseph H. and Jennie (Whitehead) Doyle, took place yesterday afternoon at 2.30 o'clock from the home of his parents, 54 Lincoln street, and was largely attended by relatives and friends. There were many beautiful floral tributes. Prayers were recited at the house and grave. Burial was in St. Patrick's cemetery, under the direction of Undertakers James F. O'Donnell & Sons.

FUNERAL NOTICES

FOX—Died in this city, November 4, at her home, 7 Durant street, Mrs. Ann (Lee) Fox. The funeral will take place Thursday morning at 8 o'clock from the house, and there will be a funeral high mass at St. Michael's church at 9 o'clock. The burial will be in St. Patrick's cemetery. The arrangements are in charge of Funeral Directors James W. McKenna Sons.

FISHER—The funeral of Patrick Fisher will take place Thursday afternoon from the home of his parents, Charles and Helen (McDermott) Fisher, 82 Fulton street, at 2 o'clock. Interment will be in St. Patrick's cemetery. Funeral arrangements are in charge of Undertaker C. H. Molloy Son.

Highland Conservatories

Our Special Pillow, $7.00

Our Special Wreath, $5.00

Our Special Spray, $3.00

HARVEY B. GREENE, Inc., Florists

176 Stevens St. Tel. 1742

Bills can be paid at Kittredge's store, 15 Central street.

CLAIMS NO. DAKOTA FOR LA FOLLETTE

FARGO, N. D., Nov. 5.—La Follette will carry North Dakota by 10,000, Roy Frazier, acting campaign manager for the Wisconsin senator, said today after reading unofficial returns which gave President Coolidge a lead of about 20,000 votes with about one-fourth of the state's precincts reported.

15th REPRESENTATIVE DISTRICT

	Achin	De la Parra	Jewett	Lewis	O'Neill
Ward 3	2492	334	2341	2064	1591
Ward 6	2649	330	2220	1315	2035
Ward 7	2590	390	2230	1478	2294
Ward 8	2010	189	1981	1853	1263
Totals	9741	1243	8772	6710	7183

Precinct 2 of Ward 8 missing.

14th REPRESENTATIVE DISTRICT

	Leavitt	McCarthy	Nestor	Rountree	Slowey
Ward 1	586	530	731	171	819
Ward 2	282	238	989	111	890
Ward 5	1552	1450	2103	667	1783
Totals	2620	2218	3823	949	3528

Precinct 3 of Ward 1 missing.

Local Vote Hard to Get

Continued

President Coolidge over John W. Davis, democratic nominee, of about 3000 votes, with La Follette polling in the neighborhood of 4000 votes. His strength seemed to come largely from democratic districts.

Congressman Rogers carried Lowell over Humphrey O'Sullivan by approximately 3000 votes and piled up a majority in the district of 24,000.

Reps. Charles H. Slowey and Patrick J. Nestor had easy sailing in the 14th representative district and City Councilor Daniel F. Moriarty won a three-cornered fight for representative in the 16th district, by a plurality of slightly more than 200 votes. Charles Donahue ran second and Paul V. Angelo third.

After a great battle, Cornelius J. O'Neill, Esq., broke into the rock-ribbed republican precincts of the 15th representative district and just nosed out Rep. Fred O. Lewis for third place and an election. Reps. Henry Achin and Victor F. Jewett were re-elected by large pluralities. Mr. O'Neill polled heavily in wards 6 and 7 and held his own in the republican precincts of wards 3 and 8.

Walter Perham of Chelmsford won the senatorial contest in the Eighth district, polling 11,000 votes more than Hon. Henry J. Draper, his democratic opponent who waged a sticker campaign. In the Seventh senatorial district, embracing wards 5 and 9 of Lowell, Sen. Charles H. Howard of Reading was re-elected.

Lowell voted overwhelmingly against the child labor amendment and favored pensions for city laborers. With final figures not available, the daylight saving question in the city is a toss-up. The liquor referendum was beaten in the city.

The tabulation and collection of returns was a nightmare. Although the polls closed at 6 o'clock, at 1 p. m. today two precincts in the city still were missing. Counting the ballots went on all night and this morning the tabulation was hardly more complete than last evening. Overcrowded and congested precincts, the long ballot and heavy vote were given as reasons for the delay.

VOTE OF LOWELL

WARD ONE

	Pre. 1	2	3	T'tl
Electors				
Coolidge	261	658	759	1718
Davis	219	375	268	862
Foster	1	1	19	21
Johns	2	0	0	2
La Follette	104	157	97	358
Blanks	57	38	98	193
Governor				
Hallem	3	3	0	6
Curley	367	567	473	1407
Fuller	242	612	712	1566
Hayes	2	2	2	6
Hutchins	5	2	5	12
Blanks	25	43	49	117
Lieut. Governor				
Allen	245	593	706	1544
Cummings	304	491	403	1198
Canning	5	5	9	19
Nicholson	2	9	2	13
Stevens	6	8	17	31
Blanks	82	123	104	309
Secretary				
Cook	230	574	674	1478
Dwyer	27	25	30	82
Leger	5	10	7	22
Rachelson	258	129	359	1046
Williams	5	12	8	25
Blanks	119	179	163	461
Treasurer				
Bisner	268	441	374	1083
Loftus	12	12	13	37
Marcus	7	10	8	25
Oddie	7	7	16	30
Youngman	226	566	662	1454
Blanks	124	193	168	485
Auditor				
Claggett	324	579	541	1444
Cook	175	427	501	1103
Harris	7	15	36	58
Lacey	10	10	10	30
Reagan	9	15	15	39
Blanks	119	183	159	461
Attorney General				
Benton	230	570	682	1482
Canter	15	7	14	36
Oelcher	9	6	7	22
Sherman	7	10	5	22
Swift	263	442	371	1076
Blanks	120	194	162	476
Senator in Congress				
Gillett	197	566	636	1399
Konikow	7	5	5	17
Walsh	384	573	534	1506
Blanks	46	80	66	192
Congressman				
O'Sullivan	250	414	368	1072
Rogers	311	767	823	1901
Blanks	43	50	50	143
Councillor				
Golden	256	451	392	1132
Smith	220	567	648	1435
Blanks	138	208	201	547
Senator				
Perham	351	599	813	1666
Draper	47	61	13	121
Blanks	243	569	415	1327
Rep. in Gen. Court				
Leavitt	189	487	550	1266
McCarthy	153	377	458	988
Nestor	301	430	349	1080
Rountree	41	127	164	335
Slowey	306	543	447	1296
Blanks	295	481	484	1263
County Commissioners				
Cutting	287	655	863	1805
W. C. Wardell	276	638	835	1749
Blanks	725	1165	784	2674
Reg. Prob. and Insol.				
Butler	370	475	384	1135
Harris	216	521	637	1374
Blanks	149	233	220	602
County Treasurer				
Hatfield	332	599	663	1494
McBride	284	409	380	1073
Blanks	128	221	198	547
Question No. 1—				
Yes	193	400	533	1126
No	157	286	264	707
Blanks	294	543	444	1281
Question No. 2—				
Yes	205	420	547	1172
No	153	286	272	711
Blanks	286	523	422	1231
Question No. 3—				
Yes	167	356	488	1011
No	276	466	477	1219
Blanks	201	377	276	854
Question No. 4—				
Yes	166	249	375	790
No	229	552	548	1329
Blanks	229	428	318	985
Question No. 5—				
Yes	151	374	588	1113
No	143	204	158	505
Blanks	340	651	505	1496
Question No. 6—				
Yes	241	542	537	1320
No	216	453	376	950
Blanks	187	347	423	952
Question No. 7—				
Yes	112	200	276	587
No	353	738	686	1785
Blanks	169	281	279	732
Laborers' Pension—				
Yes	230	405	359	994
No	202	471	554	1227
Blanks	293	353	337	983

Continued to Page 5

TACKING ON A FEW MORE FEATHERS

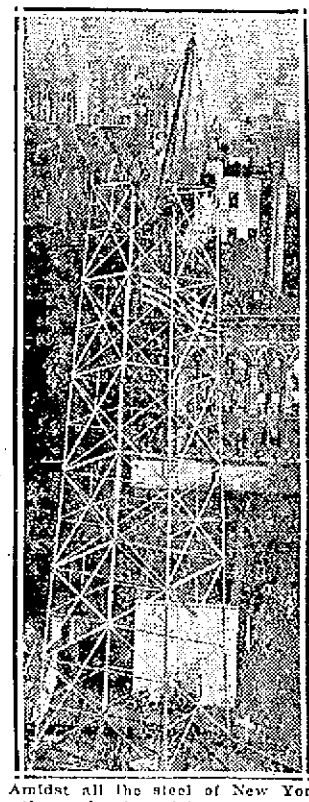

Amidst all the steel of New York, another pair of steel towers is rising in construction of broadcasting station WGBS. The size of each tower is well illustrated by comparison with the men on top. This is the second Class B station owned by Gimbel Brothers of New York and Philadelphia. Their station in Philadelphia is WIP.

Gillett Beats Walsh

Continued

cincts including all but two Boston precincts, gave on the referendum questions:

Daylight Saving Wins

No. 3: Liquor law, yes, 412,009; no, 414,001.

No. 4: Gasoline tax yes, 251,015; no, 504,908.

No. 6: Daylight saving yes, 453,295; no, 393,794.

No. 7. Child labor yes, 222,988; no, 639,511.

The republicans appear to have made a net gain of one seat in the state senate and eight in the house.

President Coolidge carried his home state by a plurality over Davis which, on the returns from the same precincts, had reached 310,337, with La Follette polling a trifle more than half of the votes cast for Davis. Lieut.-Gov. Alvan T. Fuller, republican, was elected governor over Mayor James M. Curley of Boston, democrat, by a plurality in the same precincts of 107,339.

Coolidge Carried Boston

The length of the ballot, with many referendum questions, made the counting of the returns very slow, especially in the cities, and it was chiefly city wards which were missing in the returns early today. Coolidge carried Boston, leading Davis in 250 of the 271 precincts by more than 14,000 at the same time that the city was going heavily for Curley and Walsh.

The counting of the legislative returns was greatly delayed. Available returns early today showed that the republicans lost one seat and gained four in the house and gained one seat in the senate. There will be at least two women in the new house, Representative F. Sylvia Donaldson, republican, being re-elected from the 10th Plymouth district, and Harriet Russell Hart, republican, being elected in the 13th Essex district.

Jim Lucey Beaten

Coolidge carried his home city of Northampton by a vote of 4426 to 1860 for Davis and 713 for La Follette. His friend, James Lucey of Northampton, cobbler-philosopher, was unsuccessful as the republican candidate for representative in the first Hampshire district, losing to the democratic candidate by a margin of 193 votes.

The vote of 1162 precincts in the state was:

Coolidge, 523,764; Davis, 213,32[illegible]; La Follette, 108,253.

For governor: Curley (D) 375,243; Fuller (R) 482,581.

For senator: Gillett (R) 422,340; Walsh (D) 414,969.

In 1920 Harding carried the state by 404,462 plurality in a total vote for the two leading parties of 957,816.

Most of the congressional contests in Massachusetts were still undecided early today, with not even a partial count of the votes available in a number of the districts. Those congressmen whose re-election was assured were A. Piatt Andrew, republican, in the sixth district, who was unopposed; William P. Connery, Jr., democrat, in the seventh; James A. Gallivan, democrat, in the 12th, and Charles L. Clifford, republican in the 16th. Others elected were John J. Douglass, democrat, in the 10th district who won in a four-cornered contest in which Congressman Peter F. Tague, democrat, after being defeated for renomination in the primaries, ran on stickers; Joseph W. Martin, Jr., republican, for the long term in the 13th district; and Robert M. Leach, republican, to fill the unexpired term of the late Congressman Greene in the 15th district.

STOCK MARKET

NEW YORK, Nov. 1.—Stock prices bounded upward with the opening of today's market in reflection of the impressive republican victory in yesterday's election. The first sale was a block of 1000 shares of Bethlehem at 42, up one point. Net gains of a point or more on initial sales also were recorded by General Electric, General Motors, Texas & Pacific and H. R. Mallinson. American Radiator broke through its previous high price for the year.

Realizing sales made their appearance in the industrial group before the end of the first half hour. United States Steel, Baldwin, General Electric and some of the other standard shares losing their early gains. Rails, however, showed consistent strength, Union Pacific extending its gain to two points, Wabash preferred A to 2¼ and New York Central, Chesapeake & Ohio, Chicago Northwestern and Southern Pacific sold a point or more above Monday's final prices. New 1924 highs were recorded by Missouri Pacific preferred, Atlantic Coast Line, Wabash preferred A, Seaboard Air Line common and "Katy" common while "Katy" preferred duplicated the year's top. Buying of the rails was stimulated by another record-breaking week of car loadings. The foreign exchange market opened quiet and steady.

Railroad shares showed impressive strength throughout the forenoon with the industrials making good recovery from the heaviness which followed the first wave of profit-taking. Indications that President Coolidge would have a working majority in both branches of Congress stimulated the buying of all classes of stocks. "Big Four" jumped 7½ points, Jersey Central 4½ and Union Pacific 3½ while nearly a score of other rails moved up 1 to 3 points, many at new 1924 peak prices. American Can was bid up to 139½, the highest price ever recorded. Total sales in the first hour exceeded 150,000 shares, but the volume of trading naturally receded in the second hour. Call money renewed at 2½ per cent.

The change in market sentiment was reflected in a more striking fashion in the afternoon when numerous industrials and specialties began to show buoyancy. American Radiator climbed 5¾, Goodyear preferred 5½, General Electric 4½ and Consolidated Cigar preferred, Railway Steel Spring, United States Industrial Alcohol, Sears-Roebuck, Associated Dry Goods, People's Gas and Central Leather preferred 3 points. American Can continued the leader of the active shares, touching 141.

Money Market

NEW YORK, Nov. 5.—Foreign exchanges irregular; Great Britain demand 4.56¼; cables 4.56½; 60-day bills on banks 4.53½; France demand 5.21½; cables 5.22; Italy demand 4.34½; cables 4.35; Belgium demand 4.80; cables 4.80½; Germany demand (per trillion) .23⅞; Holland demand 39.68; Norway demand 14.33; Sweden demand 26.68; Denmark demand 17.37; Switzerland demand 19.27; Spain demand 13.48; Greece demand 1.76½; Poland demand 10¼; Czecho-Slovakia demand 2.68; Jugoslavia demand 1.46; Austria demand .14⅛; Rumania demand .56½; Argentina demand 36.87; Brazil demand 11.25; Tokio demand 35⅜; Montreal 100.

Cotton Market

NEW YORK, Nov. 5.—Cotton futures opened firm: December 23.08; January, 23.23; March, 23.50; May, 23.75; July, 23.41.

NEW YORK MARKET

	High	Low	Close
Allis Chal	60⅞	60½	60⅝
Am Beet Sug	38	38	38
Am Can	141⅜	137	141⅜
Am Car & F	166¼	165¾	166¼
Am H & L	10⅜	10⅜	10⅜
do pf	66⅞	66½	66⅞
Am Loco	81	80½	81
Am Smelt	83⅜	80⅜	83⅜
Am Sug	41⅜	38	41
Am T & T	128¼	128	128
Am Wool	55¾	54½	55½
do pf	95⅝	95⅜	95⅜
Anaconda	38⅜	36⅞	37½
Atch	110⅜	108¼	109⅝
do pf	92⅞	92⅞	92⅞
At Gulf	155⅝	153⅝	155⅝
Baldwin	123	120¼	122⅛
B & O	63⅝	63⅜	63⅜
do pf	59½	59⅜	59½
Beth Steel	42	41	41
B R T	28⅜	27⅝	27⅞
Butte & Sup	17⅛	16	17
Cal Pet	22⅞	22⅜	22⅝
do pf	96	96	96
Can Pac	153	152½	152¾
Cent Leather	15¼	15	15
do pf	48⅛	46⅛	48
Ches & O	85½	83½	85½
C & Gt W	7½	7⅜	7½
do pf	23¼	22	23
C R I & P	35¾	34⅝	35½
Chile	33⅛	32½	33⅛
Col Fuel	40⅜	39⅝	40⅜
Con Gas	73¾	72	73¾
Corn Prod	37⅝	37¼	37¼
Cru Steel	58	57¼	57
Del & Hud	127	126	127
Erie	29¼	29¼	29¼
do pf	39⅛	38½	38⅞
Gen Elec	260½	255⅞	260½
Gen Motors	57¾	57¼	57½
Granby	19¼	18½	19
Gt No pf	64	63½	63½
Gt N Ore ctf	30⅞	30½	30½
Ill Cen	110	108½	110
Int Mer Mar	8⅞	8⅞	8⅞
do pf	35¾	35¾	35¾
Int Paper	43½	43½	43½
Kennecott	48½	47⅝	48½
K City S	25¾	25¾	25¾
Lehigh Val	65½	64¾	65½
L & Nash	101	99⅞	101
Maxwel	70⅜	69	69½
Mother Lode	7⅞	7⅝	7¾
Mo Pac	22½	21½	22½
Nat Lead	154	153	154
Nevada	14	13⅞	14
N Y Cent	111½	109⅜	111½
N Y & N H	26½	25	26
Nor & West	124⅜	123	123¾
No Pac	65½	64	65
Ont & West	22	21	21¾
Pan Amm	53⅝	53⅝	53⅝
Penn	45	44⅞	45
Peo Gas	109¾	106⅞	109
Pere Marquette	60½	58½	60½
Pitts Coal	53	53	53
P W V	59	58¼	58
Pullman	129	129¼	129
Pure Oil	24⅞	24¼	24⅞
Ray Con	14⅛	13⅝	14⅛
Ry St Sp Co	125	123	125
Reading	62⅝	61¾	62¼
Rep I & S	46¾	45¾	46¾
Royal D	44½	44¼	44½
St. Paul	13¾	12⅝	13⅝
Sinclair Oil	17⅞	17½	17¾
Sloss	69¾	69	69
So Pac	96¾	94½	95⅞
So Ry	69	68	69
Stewart	55¼	54	55¼
Studb	39½	39	39½
Tenn Cop	7⅝	7¾	7¾
Tex Pac	38⅛	37	38
Third Av	11	11	11
U Pac	141¾	139¾	141¾
U S I Al	74⅝	70¾	73⅝
U S Rub	33⅝	32¼	33⅝
do pf	88¼	88	88
U S Steel	110¾	109	109⅞
do pf	122⅛	122	122
Utah Cop	80⅛	78½	80⅛
Wab	17¼	16½	17
do A	32	32	32
do B	11½	11¼	11¼
Willys	8⅛	7⅞	8⅛
Westhouse	63⅝	63¼	63⅝
Wes Un	111	111	111

Boston Market

BOSTON, Nov. 5.—The gains that marked the opening of the New York market after the election today were reflected in lesser measure on the local board. United Shoe and Ventura were among the early risers, with Edison Electric an exception, off ⅞.

BOSTON MARKET

	High	Low	Close
Amoskeag	66	66	66
Am Wool pf	96	95¾	95¾
Ariz Com	11	10½	10¾
Bos El	74	73½	74
Bos & Mo	20½	20¼	20¼
Bos & Me A	28¾	28¼	28¾
Bos & Me B	36½	36½	36½
Cal & Ariz	51	50½	50⅞
Cal & Hec	15½	15¼	15¼
Carson Hill	75	75	75
Cop Range	24¾	24	24¼
E Butte	4⅛	4⅛	4⅛
Eastern S S	47	45	46½
Edison Elec	182	180¾	180¾
Int Cement	51¾	51¼	51¾
Isl Cr Coal	137	135½	137
Kerr Lake	1⅞	1⅞	1⅞
Mass Gas	65½	68½	68½
Mohawk	34	32¾	34
Nat Leather	4¾	4¾	4¾
New Cornelia	20⅛	20	20
N E Tel	104½	103⅞	103⅞
Old Dom	22	21	22
Orpheum	23	22¾	23
Quincy	20¼	20¼	20¼
Shannon	1.00	.80	1.00
St Mary	35	34¼	35
Sup & Bos	1⅜	1⅜	1⅜
Swift & Co	109	108½	108¾
Swift Intl	31½	31	31¼
U Apex	2⅞	2⅞	2⅞
U Sh M	40⅝	39⅞	40⅝
do pf	27	27	27
U S Smel	34⅝	34	34⅝
Ventura	19⅞	19¼	19⅝
Waldorf	17½	17¼	17½

IF YOU WANT HELP IN YOUR HOME GET THE SUN CLASSIFIED AD HABIT.

FILENE'S INC.

BOSTON LADIES OUTFITTERS

92-100 MERRIMACK ST. 45-49 MIDDLE ST.

XTRA! XTRA! THURSDAY 9 a. m. To 12 Noon

119 FUR TRIMMED COATS

FASHION'S newest models, luxurious fur collars and cuffs. Every coat has a rich silk lining. Deep soft pile fabrics and flat face cloths. All the wanted colors. Sizes for Juniors, Misses, Women. Values to $35. Sale price..... $19

SECOND FLOOR

JUST 300 SILK AND CLOTH DRESSES

THE most wonderful dresses ever offered anywhere at $12. The materials alone cost more than our sale price. Materials are canton crepe, satin, georgette, poiret twill, velvet, faille. Novelty cloths, beaded, embroidered, fur trimmed and other novel trimmings. All the newest colors. Dresses for every occasion. Sizes for Misses, Women and stylish stouts. Values to $30. Come early for these values..... $12

FILENE'S SECOND FLOOR

Chemise Gowns

Fine batiste and striped voile—trimmed with filet and Venetian laces and medallions — bodice and built-up tops—all sizes and all colors—$2 values— 88c

STREET FLOOR

Fabric Gloves

Novelty cuff—gores of contrast — silk stitching on back—fine chamois-suede—all the new colors—all sizes—$1 value— 51c

STREET FLOOR

Men's Neckties

Hundreds of handsome new silk neckties—finest materials—in the colors and combinations he will like—new Xmas neckties. They are all $1.50 values—Don't miss them at— 69c

They'll Go Fast So Come Early

STREET FLOOR

Serge Bloomers

Wool Serge Gym Bloomers, cut full, well made, black and navy. Sizes 10 to 20; $2.50 values..... $1.79

THIRD FLOOR

Girls' Dresses

Wool flannel and wool crepe, coat and middy styles, with Peter Pan collars. Colors are navy, rose, tan, green. Sizes 4 to 14 years..... $3.89

Baby Coats

WHITE chinchilla, fine quality, full quilted lining, some have yoke effects. Sizes 1 to 4 years; also a few tan color in the lot; $4 values..... $2.49

THIRD FLOOR

4-PIECE Sweater Suits

BRUSHED angora wool, sweater, toque, leggings, mittens, well made, all colors, all sizes from 1 to 4 years. Real $7.50 values..... $4.79

THIRD FLOOR

BOYS' WINTER Overcoats

Sizes 2 to 9 Years

SMART styles in fine velton and cheviot, four pockets, belted all around, button-up collar, fancy worsted lining. Colors are brown and grey; $6 values at..... $3.89

THIRD FLOOR

BOYS' 2-PANTS Suits

Sizes 5 to 16 Years

FINE materials in tweeds, cheviots and novelty cloths, well made, new styles, all colors, including new stripes and checks. Two pair pants. Quantity limited, so come early. Real $7.50 values..... $4.79

THIRD FLOOR

C.D.

James F. O'Donnell & Sons

Undertakers

324 Market St. Tel. 439-W

G. O. P. LANDSLIDE IN LARGEST VOTE IN HISTORY OF NATION

THE COOLIDGE FAMILY

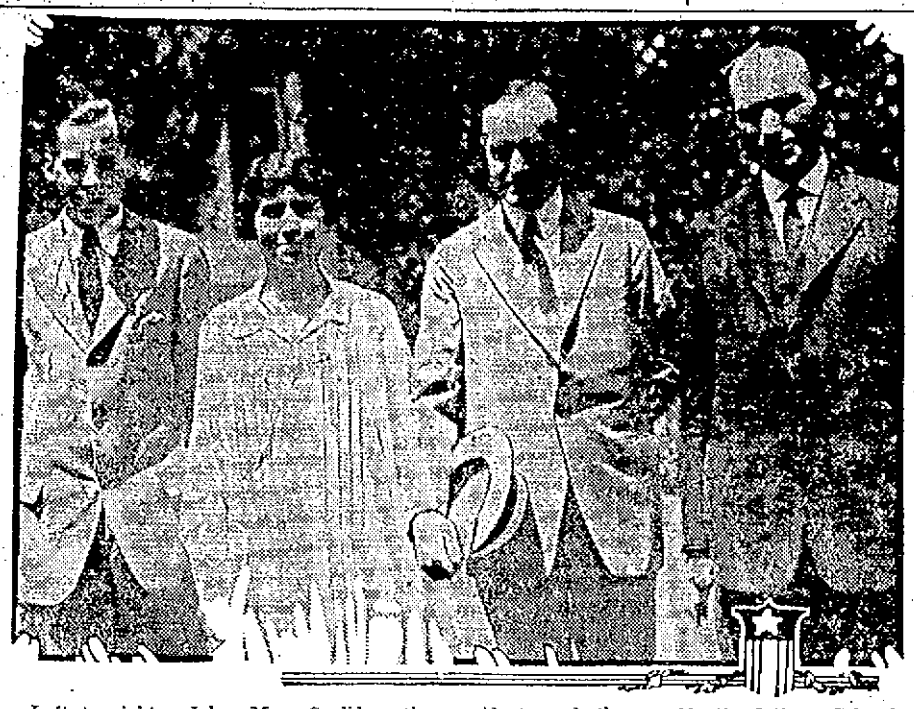

Left to right: John, Mrs. Coolidge, the president, and the president's father, Colonel John Coolidge.

GOV. SMITH RE-ELECTED IN NEW YORK; HAILED AS NEXT PRESIDENT

Coolidge and Dawes Sweep State by Plurality of 820,000 But Gov. Smith Demonstrates Personal Popularity By Winning Over Roosevelt by 113,000

NEW YORK, Nov. 5.—(By the Associated Press)—Coolidge and Dawes swept the Empire state in the election yesterday on the basis of incomplete returns by a plurality of approximately 820,000, but Governor Alfred E. Smith, democrat, demonstrated his personal popularity by winning the gubernatorial election over Theodore Roosevelt, republican, by a plurality of approximately 113,000.

President Coolidge's total vote, with 401 districts out of 7563 missing was 1,750,251, as compared with 930,459 for John W. Davis and 446,730 for Senator La Follette.

The vote outside New York city, with 308 districts missing was Coolidge 1,134,341; Davis 447,922; La Follette 169,193.

The vote in New York city with 93 districts missing, was Coolidge 615,910; Davis 482,437; La Follette 277,537.

Governor Smith's total vote with 504 districts out of 7563 missing, was 1,518,606, as compared with 1,435,423 for Roosevelt.

The vote outside New York city, with 351 districts missing was: Smith 670,984; Roosevelt 1,032,313.

Returns from 2919 districts out of 2970 in New York city give: For governor—Smith 926,539; Roosevelt 416,669.

The vote for governor was the feature of the election. Colonel Roosevelt made a great run up-state and captured Syracuse, Buffalo, Poughkeepsie, Binghamton, Gloversville, Rome and other cities, but Smith's tremendous vote in the metropolis overcame Roosevelt's big lead in the up-state counties.

The republicans did not give up hope for Roosevelt until early today when George K. Morris, the state chairman, conceded that Smith had won. Roosevelt, who received the returns at Oyster Bay, tendered his congratulations to the governor. He issued this statement:

"I am delighted that President Coolidge has been re-elected. That is all-important for the country. The returns from the republican state headquarters indicate that Gov. Smith has been reelected. I extend him my congratulations."

Governor Smith, who received the returns at his hotel and at Tammany Hall, was given a great reception by thousands of his admirers. At Tammany Hall the cheering braves hailed him as "the next president."

GOVERNOR AL SMITH

Presidential Vote of Former Years

	1920 Electoral Vote Harding	Cox	1920 Popular Vote Harding	Cox	1916 Popular Vote Wilson	Hughes
Alabama	...	12	74,690	163,254	99,409	28,809
Arizona	3	...	37,016	29,546	33,170	20,524
Arkansas	...	9	71,117	107,403	112,186	47,143
California	13	...	624,992	229,191	466,289	462,516
Colorado	6	...	173,248	104,936	177,290	101,465
Connecticut	7	...	229,233	120,721	99,796	106,514
Delaware	3	...	52,858	39,911	24,753	26,011
Florida	...	6	41,853	90,515	55,954	14,611
Georgia	...	14	43,720	107,162	125,790	11,194
Idaho	4	...	88,975	40,579	70,054	55,368
Illinois	29	...	1,420,480	534,395	950,229	1,152,549
Indiana	15	...	696,370	511,364	334,063	341,005
Iowa	13	...	631,574	227,921	221,699	280,449
Kansas	10	...	369,268	185,464	314,588	277,658
Kentucky	...	13	452,480	456,497	269,990	241,854
Louisiana	...	10	38,538	87,519	79,875	6,466
Maine	6	...	136,355	50,961	64,118	69,506
Maryland	8	...	236,117	180,626	138,350	117,347
Massachusetts	18	...	681,153	276,691	247,885	268,784
Michigan	15	...	762,865	233,450	286,775	339,097
Minnesota	12	...	519,421	142,094	179,152	179,554
Mississippi	...	10	11,576	69,277	80,422	4,253
Missouri	18	...	727,162	574,799	398,032	369,339
Montana	4	...	109,430	57,372	101,063	66,750
Nebraska	8	...	247,498	119,608	158,827	117,771
Nevada	3	...	15,479	9,851	17,776	12,127
New Hampshire	4	...	95,196	62,662	43,780	43,724
New Jersey	14	...	611,670	258,299	211,018	268,972
New Mexico	3	...	57,634	46,658	33,693	31,097
New York	45	...	1,871,167	731,238	759,426	869,066
North Carolina	...	12	232,848	305,447	168,383	120,890
North Dakota	5	...	160,072	37,422	55,206	53,471
Ohio	24	...	1,182,022	780,037	604,161	514,753
Oklahoma	10	...	243,464	215,808	148,113	97,233
Oregon	5	...	143,592	80,619	120,087	126,812
Pennsylvania	38	...	1,218,215	503,102	521,784	703,734
Rhode Island	5	...	107,463	55,062	40,394	44,358
South Carolina	...	9	2,244	64,170	61,845	1,550
South Dakota	5	...	110,692	35,938	59,191	64,217
Tennessee	12	...	219,829	206,558	153,344	116,114
Texas	...	20	114,269	288,767	286,415	64,949
Utah	4	...	81,555	56,639	84,115	64,137
Vermont	4	...	68,212	20,919	22,708	40,250
Virginia	...	12	87,456	141,670	102,824	49,356
Washington	7	...	223,137	84,298	182,095	166,382
West Virginia	8	...	282,007	220,789	140,403	143,124
Wisconsin	13	...	498,576	113,422	193,042	221,323
Wyoming	3	...	35,091	17,429	28,608	21,698
Totals	404	127	16,152,200	9,147,353	9,128,837	8,536,380

G. O. P. VICTORY GREATER THAN EXPECTED

BY CHARLES P. STEWART
N.E.A. Service Writer

WASHINGTON, Nov. 5—The republicans will run the country for the next two years at least—until the congressional elections of 1926.

They did distinctly better this year than they expected. It was not better than they claimed, for they claimed everything in sight, but it was considerably better than they really dared to hope.

They were hopeful, to be sure, of a majority in the house of representatives.

All the members of the house of representatives were up for re-election. Out of so many, they believed there was a fair chance to make gains enough from the democrats to outnumber the latter and the progressives combined, even if the progressives increased the size of their group.

But of the senators only a third of the total number faced the test at the polls.

This naturally limited the possible number of changes correspondingly. Even if the republicans did gain some seats, the managers were not at all confident of their ability to win enough to eliminate progressive control, through possession of the balance of power in the upper chamber.

So the congressional result comes, so far as the republicans are concerned, as a pleasant surprise.

President, senate and house must be of the same political faith for a party to accomplish much. The election result assures such a line-up after March 4. It undoubtedly will make for the smooth running of the political machine.

It also will be the first time the republicans have been so favorably situated since the congressional elections of two years ago. The Coolidge administration has been hampered throughout by inability to secure congressional indorsement of its policies.

The republican president is not likely to be troubled with insurgency on the part of a republican congress, nor are the acts of a "regular" republican congress apt to be vetoed by a republican chief executive.

FIFTH CONGRESSIONAL

	O'Sullivan	Rogers
Andover	629	2799
Methuen	817	4461
Berlin	10	328
Bolton	18	231
Harvard	61	352
Northboro	116	567
Acton	38	718
Ayer	317	617
Bedford	104	421
Billerica	161	1068
Boxborough	19	98
Burlington	67	238
Carlisle	10	149
Chelmsford	425	1691
Concord	656	1611
Dracut	327	906
Dunstable	17	110
Groton	201	672
Hudson	915	1623
Lincoln	86	345
Littleton	46	436
Lowell		
Maynard	665	1038
Pepperell	209	614
Reading	442	2717
Shirley	130	365
Stow	17	356
Tewksbury	36	519
Westford	151	634
Tyngsboro	31	271
Wilmington	132	687
Woburn		

EIGHTH SENATORIAL

	Draper	Perham
Ashby	1	177
Chelmsford	142	1577
Dracut	18	748
Dunstable	1	105
Groton	17	603
*Lowell	1331	8149
Pepperell	3	537
Shirley	0	335
Townsend	5	391
Tyngsboro	27	268
Westford	12	579
Totals	1610	13,459

Perham elected.
*—Four precincts missing.

16th MIDDLESEX REPRESENTATIVE

	Angelo	Donnellan	Moriarty
Ward 4	476	901	795
Ward 5	701	449	782
Totals	1177	1350	1577

Moriarty elected.

The catacombs at Rome will be illuminated during the holy year celebration next year for the benefit of the visiting pilgrims.

VERMONT STRONG FOR COOLIDGE

Natal State Gives President a Victory Over Davis of Four to One

Lieut. Gov. Billings Elected Governor Over Fred C. Martin

MONTPELIER, Vt., Nov. 5—Vermont, natal state of Calvin Coolidge, gave the president a victory over his democratic opponent of more than four to one, according to returns available early today from 247 of the 248 towns in the state. These towns gave for president: Coolidge, 80,345; Davis, 16,105; La Follette, 5910.

The vote in the presidential election of 1920 was: Harding, 68,220; Cox, 20,987.

Lieut. Gov. Billings, republican candidate for governor, polled a total vote of 75,035 with Bridport, a small town in Addison county, missing. His democratic opponent, Fred C. Martin, polled 18,114 votes, running about 2000 ahead of his ticket. The total vote of 105-512 constituted a record for Vermont.

Brigham in the first congressional district, and Gibson in the second, were elected by safe margins.

The vote of the counties complete (except one town missing.)

County	C.	D.	LaF.
Addison	4738	520	103
Bennington	5392	1553	493
Caledonia	6083	518	268
Chittenden	7903	2205	531
Essex	1380	372	211
Franklin	4592	1646	579
Grand Isle	800	337	106
Lamoille	2178	299	72
Orange	4643	733	227
Orleans	4999	618	199
Rutland	10,738	6420	1156
Washington	8557	1717	1201
Windsor	10,296	1015	304
Totals	80,345	16,105	5910

Bridport, Addison county, missing.

VOTE OF THE TOWNS

TEWKSBURY

For president: Coolidge 450, Davis 89, La Follette 66.
For governor: Curley (D) 126, Fuller (R) 469.
For senator: Gillett (R) 412, Walsh (D) 184.
Liquor law: Yes 274, no 197.
Gasoline tax: Yes 128, no 304.
Daylight saving: Yes 256, no 251.
Child labor: Yes 120, no 363.

DUNSTABLE

For president: Coolidge 116, Davis 12, La Follette 4.
For governor: Curley (D) 23, Fuller (R) 108.
For senator: Gillett (R) 99, Walsh (D) 23.
Liquor law: Yes 60, no 35.
Gasoline tax: Yes 30, no 50.
Daylight saving: Yes 17, no 85.
Child labor: Yes 16, no 71.

TYNGSBORO

For president: Coolidge 276, Davis 26, La Follette 23.
Governor: Curley (D) 46, Fuller (R) 267.
Senator: Gillett (R) 226, Walsh (D) 73.
Liquor law: Yes 154, no 107.
Gasoline tax: Yes 90, no 154.
Daylight saving: Yes 103, no 178.
Child labor: Yes 70, no 186.

CHELMSFORD

For president: Coolidge 1542, Davis 310, La Follette 217.
Governor: Curley (D) 634, Fuller (R) 1597.
Senator: Gillett (R) 1388, Walsh (D) 651.
Liquor law: Yes 981, no 638.
Gasoline tax: Yes 518, no 985.
Daylight saving: Yes 939, no 820.
Child labor: Yes 470, no 1317.

DRACUT

For president: Coolidge 829, Davis 274, La Follette 110.
For governor: Curley (D) 467, Fuller (R) 769.
For senator: Gillett (R) 705, Walsh (D) 456.
Liquor law: Yes 461, no 383.
Gasoline tax: Yes 319, no 497.
Daylight saving: Yes 448, no 526.
Child labor: Yes 201, no 817.

WESTFORD

For president: Coolidge 656, Davis 129, La Follette 66.
Governor: Curley (D) 282, Fuller (R) 489.
Senator: Gillett (R) 502, Walsh (D) 315.
Liquor law: Yes 361, no 300.
Gasoline tax: Yes 240, no 257.
Daylight saving: Yes 370, no 320.
Child labor: Yes 143, no 606.

BILLERICA

For president: Coolidge 1012, Davis 293, La Follette 213.
For governor: Curley (D) 597, Fuller (R) 989.
For senator: Gillett (R) 868, Walsh (D) 638.
Liquor law: Yes 850, no 566.
Gasoline tax: Yes 333, no 781.
Daylight saving: Yes 657, no 619.
Child labor: Yes 306, no 1146.

SEVENTH SENATORIAL

	Healey	Howard
Acton	89	706
Ayer	312	567
Bedford	53	406
Billerica	421	252
Boxborough	18	87
Burlington	66	209
Carlisle	8	138
Littleton	41	422
Lowell, Ward 5	1310	187
Lowell, Ward 9	1988	1773
North Reading	26	427
Reading	371	2702
Tewksbury	101	466
Wilmington	130	650
Lynn, Ward 6	3048	1787
Lynnfield	51	373
Saugus	677	2260
Totals	6702	14,117

TO THE VOTERS OF Wards 1-2-9

I extend my sincere thanks for the splendid vote I received at the election yesterday.

Signed
PATRICK F. NESTOR.

FIRST LADY OF THE LAND

MRS. CALVIN COOLIDGE

REPUBLICAN CLEANUP IN RHODE ISLAND

PROVIDENCE, R. I., Nov. 15—Giving its five electoral votes to Calvin Coolidge and Charles G. Dawes, Rhode Island at the same time swept its republican state ticket into office yesterday, elected Jesse H. Metcalf to the United States senate on that ticket, and returned Clark Burdick and Richard S. Aldrich to congress. Jeremiah E. O'Connell, democratic nominee from the Third congressional district, was the only opposition candidate to survive the debacle.

Aram J. Pothier, named by the G.O.P. to combat the candidacy of Lieutenant-Governor Felix Toupin, stormy petrel of Rhode Island politics who aspired to the gubernatorial chair, defeated his opponent by more than 32,000 votes and Nathaniel W. Smith swamped Robert E. Quinn, who sought to carry on as Toupin's successor in the president's chair of the Rhode Island senate.

The strong democratic minority in the senate is wiped out by yesterday's election and their numbers in the house are also greatly reduced. When final returns are received, it is expected the republicans will control the upper branch by 32 to 7. In the house the republicans will probably have more than twice the seats of their opponents.

BERGER LEADS BY THREE VOTES

MILWAUKEE Nov. 5.—(By the Associated Press) Late returns from the fifth district congressional race early today had reduced the lead of Victor Berger, socialist congressman, to three votes over his republican opponent, E. A. Braun, with only 34 precincts missing. The vote stood: Berger, 26,716; Braun, 26,713; Raymond Moore, democrat, 11,278.

ELECTION BULLETINS

SAN FRANCISCO, Nov. 5—With 3912 of California's 7465 precincts reported at 4 a. m., President Coolidge increased his lead over Senator La Follette to 185,624. The vote:

Coolidge 387,930; La Follette 202,306 and Davis 53,939.

RENO, Nev., Nov. 5—President Coolidge polled 9117 votes against 7091 for Senator La Follette in yesterday's election in 184 precincts out of 254 in the state. In the same returns, John W. Davis received 4376 votes. In the congressional fight the vote was: Arentz (R) 10,892; Richard (D) 9983.

NEW HAVEN, Conn., Nov. 5—With two towns missing of Fifth Connecticut congressional district, Glynn, republican, leads Congressman O'Sullivan, democrat, by nearly 7000 and is elected, making the entire delegation republican.

PROVIDENCE, R. I., Nov. 5—With one district missing, the result of the third congressional district of Rhode Island is: O'Connell (D) 33,695; Monast (R) 31,776.

IOWA: 1488 precincts out of 2418 in Iowa for United States senator:

Brookhart (R) 279,133; Sleck (D) 200,860.

BOISE, Idaho, Nov. 5.—President Calvin Coolidge had a lead over John W. Davis and Robert M. La Follette on the face of incomplete returns compiled from 406 of the 838 precincts in Idaho. Governor C. C. Moore, republican incumbent, was leading the state republican ticket.

The vote for president: Coolidge 31,069; La Follette 26,066; Davis 11,412.

INDIANAPOLIS, Ind., Nov. 5.—(By the Associated Press) Only the margin by which President Coolidge carried Indiana remained to be determined today as late returns tended to increase his plurality over his democratic opponent, John W. Davis. In 1544 of the 3418 precincts, Coolidge's vote was 355,643 against 245,752 for Davis and 28,427 for Senator La Follette.

DES MOINES, Ia., Nov. 5.—Dan Sleck, democratic candidate for senate was leading Senator Brookhart by 11,651 votes today in returns from 1440 of the state's 2418 precincts. Sleck had been gaining consistently since midnight in returns coming largely from rural counties where Brookhart was expected to show his greatest strength.

IOWA, Nov. 5.—Returns from 1563 precincts out of 2418 in Iowa for United States senator gave Brookhart (R.), 292,597; Sleck (D.), 308,822.

CONCORD, N. H., Nov. 5—289 precincts out of 294 in the state give Coolidge, 99,646; Davis, 56,628; La Follette, 3651.

290 precincts give for governor: Winant 98,083; Brown, 74,510.

289 precincts give for United States senator: Keyes, 97,121; Farrand, 61,492.

CHARLESTOWN, W. Va., Nov. 5.—Returns from 961 precincts out of 2191 in the state give Davis, 111,067; La Follette, 12,840; Coolidge, 136,631.

CHICAGO, Nov. 5.—Returns from 3660 out of 5289 precincts in Illinois, give: Coolidge, 854,476; Davis, 308,778; La Follette, 240,244.

For senator, 3190 precincts gave Deneen (R.), 750,383; Sprague (D.), 428,395.

For governor, 3442 precincts gave Small (R.), 779,923; Jones (D.), 545,921.

WISCONSIN: 1521 precincts out of 2679: La Follette 241,001; Coolidge 182,254; Davis 37,806.

OMAHA, Nov. 5.—(By the Associated Press) Arthur Mullen, democratic national committeeman for Nebraska, conceded the election yesterday of Adam McMullen, republican candidate for governor, over J. N. Norton, democrat.

The world's gold nugget weighing 630 pounds and valued at about $60,000, was discovered in Australia in 1872.

VICE PRESIDENT ELECT AND FAMILY

The Dawes family. Left to right: Virginia, Dawes, Dana; and Mrs. Dawes. The children have been adopted.

President Coolidge Expresses His "Simple Thanks" For Vote of Confidence

WALTER PERHAM
Senator, 8th District

CORNELIUS J. O'NEILL
Representative, 15th District

VICTOR F. JEWETT
Representative, 15th District

HENRY ACHIN, JR.
Representative, 15th District

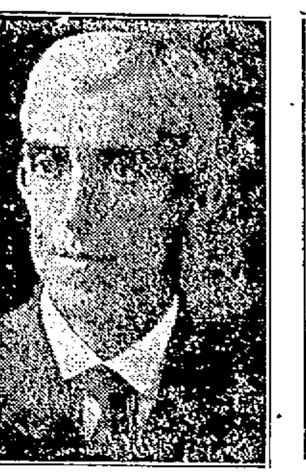
PATRICK F. NESTOR
Representative, 14th District

CHARLES H. SLOWEY
Representative, 14th District

DANIEL F. MORIARTY
Representative, 16th District

COOLIDGE IS GRATEFUL

President Expresses His "Simple Thanks" for Vote of Confidence

WASHINGTON, Nov. 5.—President Coolidge having received a vote of confidence from the American voters, today expressed his "simple thanks" as one of his first acts after his election was assured.

"It does not seem possible to me," Mr. Coolidge said, in a statement which he read to the newspapermen, "to make an adequate expression concerning the presidency of the United States. No other honor equals it; no other responsibility approaches it. When it is conferred by an overwhelming choice of the American people and vote of the electoral college, these are made all the greater.

"I can only express my simple thanks to all those who have contributed to this result and plainly acknowledge that it has been brought to pass through the work of a Divine Providence, of which I am but one instrument. Such powers as I have I dedicate to the service of all my country and all my countrymen.

"In the performance of the duties of my office, I cannot ask for anything more than the sympathetic consideration which my fellow Americans have always bestowed upon me. I have no appeal except to the common sense of all the people. I have no pledge except to serve them. I have no object except to promote their welfare."

Local Vote Hard to Get

Continued

WARD TWO

Electors	Prec. 1	2	3	T'tl
Coolidge	182	62	104	348
Davis	123	168	362	653
Foster	2	1	0	3
Johns	0	2	0	3
La Follette	95	58	147	300
Blanks	53	50	149	252
Governor				
Ballam	5	5	0	10
Curley	236	261	632	1129
Fuller	181	50	84	315
Hayes	1	2	0	3
Hutchins	4	2	0	6
Blanks	28	21	46	95
Lieut-Governor				
Allen	168	48	82	298
Cummings	202	230	505	937
Cunning	4	3	0	7
Nicholson	6	6	1	13
Stevens	21	17	6	44
Blanks	54	37	168	259
Secretary				
Cook	155	40	96	291
Dwyer	14	13	5	32
Leger	12	5	3	20
Rocheleau	198	204	462	864
Williams	9	10	3	22
Blanks	67	69	193	329
Treasurer				
Elsner	181	204	454	839
Loftus	18	8	8	31
Marcus	9	4	0	13
Oddie	14	6	2	22
Youngman	154	44	80	278
Blanks	79	75	218	372
Auditor				
Claggett	216	210	466	892
Cook	127	34	73	234
Harris	9	7	3	19
Lacey	17	13	7	37
Reagan	10	17	2	29
Blanks	776	60	211	347
Attorney General				
Benton	159	42	81	282
Canter	23	13	5	41
Oelcher	7	3	1	11
Sherman	6	8	3	17
Swift	188	199	458	845
Blanks	72	76	214	362
Senator in Congress				
Gillett	140	37	58	235
Konikow	16	2	0	18
Walsh	266	268	656	1190
Blanks	33	34	45	115
Congressman				
O'Sullivan	209	231	542	982
Rogers	223	93	166	482
Blanks	23	17	54	94
Councillor				
Golden	195	201	456	852
Smith	175	59	98	332
Blanks	85	81	208	374
Senator				
Perham	191	62	102	355
Draper	12	24	134	170
Blanks	252	245	526	1023
Rep. in Gen. Court				
Leavitt	155	42	85	282
McCarthy	125	33	80	238
Nestor	202	233	554	989
Rountree	43	20	48	111
Slowey	178	221	491	890
Blanks	207	133	261	604
County Commissioners				
Cutting	207	90	141	438
W. C. Wardell	197	87	143	427
Blanks	506	505	1240	2251
Reg. Prob. & Insol.				
Butler	187	211	450	848
Harris	165	47	87	299
Blanks	93	83	225	401
County Treas.				
Hatfield	174	55	97	326
McBride	204	216	472	892
Blanks	77	70	193	340
Referendum				
Question No. 1—				
Yes	118	68	120	306
No	143	84	193	420
Blanks	184	189	449	822
Question No. 2—				
Yes	120	75	133	328
No	156	89	215	460
Blanks	179	177	414	770
Question No. 3—				
Yes	118	69	121	308
No	199	128	301	628
Blanks	143	144	337	624
Question No. 4—				
Yes	95	75	108	278
No	197	103	257	557
Blanks	163	163	397	723
Question No. 5—				
Yes	129	74	115	318
No	112	63	177	352
Blanks	214	201	470	885
Question No. 6—				
Yes	160	97	187	444
No	177	118	279	574
Blanks	118	126	296	540
Question No. 7—				
Yes	49	23	43	115
No	286	213	532	1031
Blanks	120	105	187	412
Laborers' Pension				
Yes	131	160	647	887
No	142	77	108	327
Blanks	132	105	107	344

WARD THREE

Electors	Pre. 1	2	3	T'tl
Coolidge	620	750	1050	2420
Davis	255	279	297	831
Foster	0	2	0	2
Johns	2	1	1	4
La Follette	186	190	135	511
Blanks	109	97	66	272
Governor				
Ballam	10	6	3	19
Curley	482	542	494	1518
Fuller	624	695	1008	2327
Hayes	7	7	4	18
Hutchins	4	10	2	16
Blanks	51	59	38	148
Lieut. Governor				
Allen	629	599	1005	2233
Cummings	358	405	424	1187
Cunning	14	13	10	37
Nicholson	5	20	5	30
Stevens	21	19	7	47
Blanks	161	163	98	412
Secretary				
Cook	592	659	1000	2251
Dwyer	37	43	21	101
Leger	12	30	5	47
Rocheleau	360	346	362	1068
Williams	10	35	11	56
Blanks	177	196	150	523
Treasurer				
Elsner	309	370	393	1072
Loftus	19	23	8	40
Marcus	14	32	11	57
Oddie	21	31	7	59
Youngman	593	637	975	2205
Blanks	223	226	155	603
Auditor				
Claggett	462	526	657	1645
Cook	441	512	699	1652
Harris	16	25	7	48
Lacey	19	23	12	54
Reagan	17	24	16	57
Blanks	223	209	158	590
Attorney General				
Benton	599	667	958	2224
Canter	23	43	15	81
Oelcher	13	14	7	34
Sherman	16	21	9	46
Swift	323	360	401	1084
Blanks	204	214	159	577
Senator in Congress				
Gillett	501	585	912	1998
Konikow	10	46	9	65
Walsh	569	523	566	1618
Blanks	108	65	62	235
Congressman				
O'Sullivan	376	430	400	1206
Rogers	737	804	1102	2643
Blanks	65	85	47	197
Councillor				
Golden	341	408	405	1154
Smith	592	629	962	2183
Blanks	245	282	182	709
Senator				
Perham	531	703	933	2170
Draper	305	60	85	470
Blanks	339	535	531	1406
Rep. in Gen. Court				
Achin	756	730	1006	2492
de la Parra	112	116	106	334
Jewett	633	705	1003	2341
Lewis	542	592	930	2064
O'Neill	492	568	531	1591
Blanks	999	1246	1071	3316
County Commissioners				
Cutting	660	744	1023	2427
W. C. Wardell	661	736	1013	2410
Blanks	1035	1158	1062	3255
Reg. Prob. & Insol.				
Butler	358	395	410	1163
Harris	569	635	941	2145
Blanks	251	289	198	738
County Treasurer				
Hatfield	604	665	965	2234
McBride	363	379	402	1144
Blanks	211	275	182	668
Referendums				
Question No. 1—				
Yes	393	399	663	1455
No	262	302	273	837
Blanks	523	613	613	1754
Question No. 2—				
Yes	413	441	677	1501
No	309	300	308	917
Blanks	456	578	664	1698
Question No. 3—				
Yes	389	400	640	1429
No	447	492	507	1446
Blanks	343	427	402	1171
Question No. 4—				
Yes	284	270	427	981
No	479	570	657	1706
Blanks	415	479	465	1359
Question No. 5—				
Yes	392	429	670	1482
No	206	223	200	629
Blanks	580	667	679	1876
Question No. 6—				
Yes	456	501	647	1614
No	393	446	550	1389
Blanks	319	372	352	1043
Question No. 7—				
Yes	208	262	362	832
No	680	670	863	2213
Blanks	290	387	324	901
Laborers' Pension—				
Yes	366	352	404	1072
No	432	486	701	1619
Blanks	360	451	444	1255
Old Age Pension—				
Yes	514	519	674	1707
No	281	327	410	1018
Blanks	383	473	465	1321

WARD FOUR

Electors	Pre. 1	2	3	T'tl
Coolidge	139	126	166	431
Davis	233	375	418	1026
Foster	0	0	6	6
Johns	0	0	1	1
La Follette	97	167	233	497
Blanks	78	125	151	354
Governor				
Ballam	3	4	4	11
Curley	392	656	822	1870
Fuller	120	96	99	316
Hayes	0	1	2	3
Hutchins	2	0	0	2
Blanks	30	36	47	113
Lieutenant Governor				
Allen	118	88	112	318
Cummings	321	560	697	1578
Cunning	4	5	4	13
Nicholson	4	8	3	15
Stevens	12	9	12	33
Blanks	83	123	146	357
Secretary				
Cook	110	94	115	319
Dwyer	20	49	35	104
Leger	8	8	8	24
Rocheleau	291	474	598	1363
Williams	6	4	5	15
Blanks	112	164	213	489
Treasurer				
Elsner	295	436	625	1406
Loftus	8	22	15	45
Marcus	4	7	5	16
Oddie	8	17	8	33
Youngman	113	81	99	293
Blanks	119	180	223	521
Auditor				
Claggett	321	537	645	1503
Cook	81	74	76	231
Harris	6	7	7	20
Lacey	13	17	17	47
Reagan	12	9	21	42
Blanks	114	149	208	471
Attorney General				
Benton	101	80	99	280
Canter	8	12	12	32
Oelcher	7	7	4	18
Sherman	9	15	12	36
Swift	308	523	541	1372
Blanks	114	156	206	476
Senator in Congress				
Gillett	85	68	84	237
Konikow	3	5	3	11
Walsh	409	653	816	1878
Blanks	50	67	71	188
Congressman				
O'Sullivan	326	564	686	1576
Rogers	179	189	237	605
Blanks	42	40	51	133
Councillor				
Golden	319	532	642	1493
Smith	102	53	96	251
Blanks	126	178	236	540
Senator				
Perham	125	162	173	449
Draper	45	88	73	206
Blanks	377	553	729	1659
Rep. in General Court				
Angelo	157	179	140	476
Donahue	172	348	384	904
Moriarty	170	222	403	795
Blanks	48	44	47	139
County Commissioners				
Cutting	146	164	163	473
W. C. Wardell	144	168	171	483
Blanks	804	1264	1615	3678
Reg. Prob. and Insol.				
Butler	307	487	645	1439
Harris	105	93	95	293
Blanks	135	313	234	583
County Treasurer				
Hatfield	107	98	104	309
McBride	330	517	678	1535
Blanks	110	178	192	480
Referendums				
Question No. 1—				
Yes	113	145	180	438
No	148	217	214	579
Blanks	286	431	580	1297
Question No. 2—				
Yes	116	196	212	524
No	169	214	227	610
Blanks	263	383	635	1180
Question No. 3—				
Yes	106	146	162	414
No	245	341	417	1005
Blanks	193	306	395	894
Question No. 4—				
Yes	103	127	148	378
No	211	323	376	910
Blanks	230	343	450	1023
Question No. 5—				
Yes	131	138	176	445
No	114	190	179	483
Blanks	302	465	619	1386
Question No. 6—				
Yes	181	257	324	762
No	187	283	313	783
Blanks	179	253	337	769
Question No. 7—				
Yes	43	54	101	198
No	364	563	649	1576
Blanks	140	176	223	539
Laborers' Pension				
Yes	212	449	416	1077
No	164	164	241	559
Blanks	171	190	317	678

WARD FIVE

Electors	Pre. 1	2	3	T'tl
Coolidge	92	75	105	272
Davis	196	284	623	1103
Foster	0	2	1	3
Johns	0	2	0	2
La Follette	96	127	239	462
Blanks	62	110	13	185
Governor				
Ballam	4	4	3	11
Curley	330	487	837	1654
Fuller	90	64	92	246
Hayes	3	2	2	7
Hutchins	0	1	1	2
Blanks	19	42	56	117
Lieut. Governor				
Allen	85	63	89	236
Cummings	289	420	765	1474
Cunning	5	8	2	15
Nicholson	3	2	1	6
Stevens	5	5	5	15
Blanks	60	102	129	291
Secretary				
Cook	83	55	77	215
Dwyer	21	24	16	61
Leger	6	7	9	22
Rocheleau	251	354	671	1276
Williams	7	10	6	23
Blanks	78	150	192	420
Treasurer				
Elsner	276	371	700	1347
Loftus	5	15	13	33
Marcus	8	8	5	21
Oddie	11	6	10	27
Youngman	73	51	69	193
Blanks	73	149	191	
Auditor				
Claggett	287	373	721	1381
Cook	62	45	54	161
Harris	5	7	9	21
Lacey	66	10	24	100
Reagan	8	15	9	32
Blanks	69	149	175	392
Attorney General				
Benton	51	55	67	202
Canter	7	2	11	20
Oelcher	8	6	5	19
Sherman	7	6	5	18
Swift	272	380	716	1368
Blanks	71	151	187	409
Senator in Congress				
Gillett	57	46	54	157
Konikow	2	4	3	9
Walsh	349	497	854	1700
Blanks	38	53	80	171
Congressman				
O'Sullivan	292	437	699	1428
Rogers	133	120	235	487
Blanks	22	43	57	122
Councillor				
Golden	263	385	679	1327
Smith	85	51	69	205
Blanks	98	164	243	505
Senator				
Healey	275	356	679	1310
Howard	71	52	64	187
Blanks	100	192	248	530
Rep. in Gen. Court				
Angelo	118	89	494	701
Donahue	122	128	196	446
Moriarty	177	353	253	782
Blanks	39	30	49	108
County Commissioners				
Cutting	130	118	663	911
W. C. Wardell	159	122	652	921
Blanks	612	960	667	2339
Reg. Prob. & Insol.				
Butler	278	374	681	1333
Harris	79	56	75	210
Blanks	89	170	235	411
County Treasurer				
Hatfield	111	47	82	240
McBride	257	402	714	1373
Blanks	68	151	195	404
Referendums	Pre. 1	2	3	T'tl
Question No. 1—				
Yes	103	93	228	423
No	120	151	254	525
Blanks	224	356	509	1089
Question No. 2				
Yes	131	100	263	497
No	124	157	338	619
Blanks	186	343	490	1031
Question No. 3—				
Yes	100	72	196	368
No	211	270	480	961
Blanks	135	258	315	708
Question No. 4—				
Yes	97	81	141	319
No	185	197	430	812
Blanks	164	322	420	906
Question No. 5—				
Yes	106	85	236	427
No	102	113	182	397
Blanks	238	402	573	1213
Question No. 6—				
Yes	157	185	371	713
No	160	176	331	667
Blanks	129	239	289	657
Question No. 7—				
Yes	52	73	59	184
No	299	363	749	1411
Blanks	105	164	183	452
Laborers' Pension—				
Yes	192	263	431	876
No	132	114	270	516
Blanks	122	233	290	645

WARD SIX

Electors	Pre. 1	2	3	T'tl
Coolidge	535	296	700	1831
Davis	224	456	294	974
Foster	4	4	2	10
Johns	1	0	0	0
La Follette	253	166	281	700
Blanks	217	114	145	476
Governor				
Ballam	29	9	23	61
Curley	532	699	607	1838
Fuller	824	248	695	1767
Hayes	4	9	12	25
Hutchins	12	7	2	21
Blanks	133	64	83	280
Lieut. Governor				
Allen	855	256	721	1832
Cummings	333	586	444	1363
Cunning	28	5	28	61
Nicholson	15	11	5	31
Stevens	44	22	28	94
Blanks	249	152	196	597
Secretary				
Cook	669	251	574	1494
Dwyer	46	31	45	122
Leger	27	11	23	61
Rocheleau	465	491	557	1533
Williams	41	14	10	65
Blanks	256	238	213	707
Treasurer				
Elsner	306	538	410	1254
Loftus	34	22	31	87
Marcus	34	12	23	69
Oddie	62	20	41	123
Youngman	783	256	659	1698
Blanks	315	188	258	761
Auditor				
Claggett	476	543	536	1555
Cook	556	196	528	1280
Harris	32	5	24	61
Lacey	60	32	52	144
Reagan	53	31	30	114
Blanks	357	229	252	838
Attorney General				
Benton	825	243	671	1739
Canter	67	30	49	146
Oelcher	35	6	18	59
Sherman	34	11	28	73
Swift	252	524	394	1170
Blanks	321	222	262	807
Senator in Congress				
Gillett	695	219	540	1454
Konikow	36	11	23	70
Walsh	636	712	705	2053
Blanks	167	94	154	415
Congressman				
O'Sullivan	405	551	445	1301
Rogers	988	380	873	2241
Blanks	111	105	104	350
Councillor				
Golden	349	563	447	1359
Smith	537	247	705	1789
Blanks	345	226	270	844
Senator				
Perham	877	303	695	1875
Draper	618	58	43	719
Blanks	39	675	684	1398
Rep. in General Court				
Achin	1260	373	1016	2649
De la Parra	144	77	109	430
Jewett	1054	324	842	2220
Lewis	619	290	436	1345
O'Neill	633	621	751	2035
Blanks	962	1423	1082	3467
County Commissioners				
Cutting	1092	490	745	2327
W. C. Wardell	1068	438	764	2270
Blanks	908	1144	1335	3387
Reg. Prob. and Insol.				
Butler	395	506	452	1353
Harris	729	244	653	1625
Blanks	410	256	310	1012
County Treasurer				
Hatfield	870	248	712	1830
McBride	332	403	428	1255
Blanks	332	290	252	904
Referendums—Question No. 1				
Yes	297	235	323	855
No	650	260	495	1405
Blanks	587	541	606	1734
Question No. 2				
Yes	304	263	351	918
No	702	258	526	1486
Blanks	528	515	545	1588
Question No. 3				
Yes	230	217	306	752
No	853	433	714	2000
Blanks	451	351	402	1234
Question No. 4				
Yes	290	167	255	712
No	758	374	676	1807
Blanks	486	495	492	1473
Question No. 5				
Yes	345	234	334	913
No	599	171	397	1167
Blanks	590	631	591	1813
Question No. 6				
Yes	407	373	524	1304
No	772	318	543	1633
Blanks	355	345	355	1055
Question No. 7				
Yes	103	105	131	339
No	1195	656	1056	2907
Blanks	236	275	235	746
Laborers' Pension				
Yes	339	361	404	1104
No	728	317	581	1626
Blanks	467	000	000	467
Old Age Pension				
Yes	568	428	608	1604
No	539	218	366	1123
Blanks	427	390	448	1265

WARD SEVEN

Electors	Pre. 1	2	3	4	T'tl
Coolidge	756	321	520	387	1984
Davis	370	474	302	115	1261
Foster	2	1	0	1	4
Johns	0	1	1	1	3
La Follette	173	149	137	106	565
Blanks	109	123	179	113	528
Governor					
Ballam	8	4	10	11	33
Curley	602	733	478	244	2057
Fuller	745	256	563	437	2001
Hayes	10	1	5	1	17
Hutchins	3	1	5	6	15
Blanks	41	44	68	59	212
Lieutenant Governor					
Allen	634	283	565	417	1959
Cummings	615	648	380	154	1697
Cunning	20	4	7	10	41
Nicholson	5	0	8	8	21
Stevens	20	8	18	20	66
Blanks	156	126	151	119	551
Secretary					
Cook	648	275	488	339	1750
Dwyer	40	39	29	30	138
Leger	30	5	21	7	63
Rocheleau	441	643	381	236	1601
Williams	10	8	11	7	36
Blanks	240	199	169	110	717
Treasurer					
Elsner	449	576	353	138	1516
Loftus	27	20	31	9	87
Marcus	15	9	21	21	67
Oddie	18	12	22	31	83
Youngman	670	250	476	362	1757
Blanks	230	202	227	167	826
Auditor					
Claggett	595	662	500	220	1977
Cook	508	174	324	346	1352
Harris	27	6	18	16	67
Lacey	23	17	28	31	99
Reagan	18	26	21	18	82
Blanks	238	185	240	195	858
Attorney General					
Benton	674	243	499	380	1796
Canter	17	15	22	23	77
Oelcher	11	7	9	7	34
Sherman	22	5	18	9	58
Swift	443	581	341	140	1505
Blanks	242	214	240	169	865
Senator in Congress					
Gillett	616	225	451	333	1625
Konikow	12	6	23	32	73
Walsh	646	766	627	295	2225
Blanks	135	82	125	87	429
Congressman					
O'Sullivan	518	663	391	157	1629
Rogers	841	353	689	513	2376
Blanks	60	63	60	53	230
Councillor					
Golden	492	608	361	145	1606
Smith	680	246	529	409	1861
Blanks	237	216	239	171	863
Senator					
Perham	767	291	515	412	1985
Draper	48	117	29	16	210
Blanks	594	661	585	300	2130
Rep. in Gen. Court					
Achin	879	390	715	596	2570
De la Parra	129	118	76	67	390
Jewett	796	316	627	491	2230
Lewis	555	235	400	253	1473
O'Neill	639	726	574	355	2294
Blanks	1193	1422	995	121	4035
County Commissioners					
Cutting	822	357	637	423	2239
Wardell	778	351	635	415	2173
Blanks	1223	1427	983	615	4248
Reg. Prob. and Insol.					
Butler	498	596	365	177	1636
Harris	677	236	515	366	1794
Blanks	231	237	249	185	905
County Treasurer					
Hatfield	691	216	524	386	1817
McBride	498	617	375	171	1656
Blanks	220	206	230	171	927
Referendums—Question No. 1					
Yes	350	273	265	121	1018
No	391	268	353	321	1336
Blanks	563	525	511	233	1891
Question No. 2					
Yes	486	278	303	129	1191
No	413	258	372	330	1403
Blanks	510	505	464	269	1638
Question No. 3					
Yes	457	242	248	107	1154
No	571	442	526	431	1970
Blanks	381	385	355	190	1311
Question No. 4					
Yes	307	211	171	104	793
No	601	425	528	401	1956
Blanks	501	433	430	223	1587
Question No. 5					
Yes	454	265	273	147	1039
No	337	199	295	249	1080
Blanks	618	605	561	332	2116
Question No. 6					
Yes	518	355	356	212	1471
No	541	393	419	330	1683
Blanks	350	316	334	186	1176
Question No. 7					
Yes	201	93	89	29	411
No	983	733	805	612	3233
Blanks	225	244	236	87	791
Laborers' Pension					
Yes	434	447	271	131	1283
No	604	305	458	376	1743
Blanks	371	317	400	221	1309
Old Age Pension					
Yes	507	526	372	211	1716
No	438	199	356	290	1283
Blanks	464	344	401	227	1436

WARD EIGHT

Electors	Pre. 1	2	3	4	T'tl
Coolidge	941	1147	378	767	3233
Davis	236	369	260	164	1029
Foster	1	3	0	3	7
Johns	0	0	1	1	2
La Follette	66	170	225	102	563
Blanks	55	96	112	32	295
Governor					
Ballam	5	19	11	1	36
Curley	360	616	673	262	1911
Fuller	905	1093	338	752	3088
Hayes	1	6	6	3	16
Hutchins	4	3	2	4	13
Blanks	24	109	47	47	227
Lieutenant Governor					
Allen	850	1064	340	765	3049
Cummings	326	539	569	223	1657
Cunning	9	18	6	6	38
Nicholson	6	12	10	9	37
Stevens	6	9	13	4	32
Blanks	72	143	140	63	427
Secretary					
Cook	879	1043	339	765	3026
Dwyer	15	36	37	9	97
Leger	1	18	8	6	33
Rocheleau	290	456	477	190	1443
Williams	9	17	11	11	48
Blanks	114	155	205	88	562
Treasurer					
Elsner	300	518	501	196	1515
Loftus	7	20	23	9	58
Marcus	9	13	8	13	43
Oddie	4	21	20	4	49
Youngman	857	1021	315	736	2929
Blanks	122	192	211	111	636
Auditor					
Claggett	582	693	552	391	2218
Cook	578	820	273	557	2228
Harris	3	17	8	8	36
Lacey	7	28	21	5	61
Reagan	12	20	25	11	68
Blanks	117	207	198	97	619
Attorney General					
Benton	866	1032	320	740	2958
Canter	10	18	22	7	57
Oelcher	2	14	9	5	30
Sherman	11	29	34	9	83
Swift	305	614	470	198	1496
Blanks	105	168	213	110	588
Senator in Congress					
Gillett	813	966	375	105	2259
Konikow	5	8	7	7	27
Walsh	439	721	693	312	2145
Blanks	42	90	93	45	656
Congressman					
O'Sullivan	287	509	540	207	1543
Rogers	969	1220	479	825	2593
Blanks	43	55	58	37	190
Councillor					
Golden	319	497	516	217	1549
Smith	820	1010	308	721	2859
Blanks	160	231	253	131	775
Senator					
Perham	860	1002	325	747	2934
Draper	39	120	167	35	331
Blanks	400	636	575	267	1893
Rep. in Gen. Court					
Achin	883	1070	390	728	3080
de la Parra	54	92	56	49	291
Jewett	854	1056	380	747	3037
Lewis	816	1030	323	714	2873
O'Neill	396	647	618	249	1900
Blanks	894	1460	1425	720	4499
County Treasurer					
Hatfield	853	1021	341	729	2949
McBride	290	541	523	205	1562
Blanks	156	220	213	135	724
County Commissioners					
Cutting	875	1049	386	732	3042
Wardell	853	1090	395	747	3115
Blanks	840	1389	1373	659	4261
Reg. Prob. and Insol.					
Butler	296	545	519	235	1595
Harris	828	987	200	686	2501
Blanks	175	2400	255	145	2981
Referendums					
Question No. 1—					
Yes	647	671	258	498	2074
No	240	369	275	204	1088
Blanks	412	742	543	367	2061
Question No. 2—					
Yes	648	726	267	504	2145
No	266	381	293	204	1147
Blanks	385	675	517	361	1938
Question No. 3—					
Yes	613	699	262	468	2042
No	407	634	447	350	1838
Blanks	279	452	363	251	1350
Question No. 4—					
Yes	319	397	170	286	1172
No	643	821	451	506	2421
Blanks	337	567	456	277	1637
Question No. 5—					
Yes	628	686	260	457	2031
No	173	273	215	164	825
Blanks	498	326	602	148	1574
Question No. 6—					
Yes	564	761	360	520	2205
No	109	585	372	308	1374
Blanks	326	430	345	241	1351
Question No. 7					
Yes	252	414	154	272	1092
No	792	938	647	547	2924
Blanks	255	533	276	250	1214
Laborers' Pension					
Yes	322	492	374	272	1460
No	597	739	332	485	2153
Blanks	389	554	371	312	1617
Old Age Pension					
Yes	471	711	474	443	2099
No	433	493	200	299	1425
Blanks	395	581	403	377	1703

WARD NINE

Electors	Precinct 1	2	3	4	5	Tls.
Coolidge	525	770	331	248	183	2156
Davis	438	459	370	60	150	1477
Foster	1	0	1	2	0	4
Johns	1	0	0	1	0	2
La Follette	131	81	131	97	108	548
Blanks	104	103	109	65	67	448
Governor						
Ballam	3	1	2	10	3	19
Curley	672	642	600	137	283	2334
Fuller	586	718	297	285	193	2079
Hayes	2	4	3	5	1	15
Hutchins	0	4	1	7	2	14
Blanks	36	44	39	29	25	173
Lieut. Govenor						
Allen	560	606	304	274	180	2014
Cummings	611	580	526	114	244	2075
Cunning	5	8	4	15	1	33
Nicholson	2	2	0	3	5	12
Stevens	6	15	7	10	5	43
Blanks	115	112	101	57	72	457
Secretary						
Cook	556	677	275	253	168	1929
Dwyer	33	31	41	22	13	145
Leger	7	12	5	10	3	37
Rocheleau	541	507	462	93	213	1816
Williams	13	25	10	9	7	64
Blanks	161	161	149	86	98	653
Treasurer						
Elsner	555	537	497	84	229	1902
Loftus	21	17	12	11	10	71
Marcus	5	3	5	9	4	26
Oddie	11	2	8	16	1	38
Youngman	523	543	265	254	163	1848
Blanks	184	211	155	99	100	649
Auditor						
Claggett	756	627	527	118	253	2480
Cook	308	374	226	213	133	1253
Harris	4	9	5	16	5	39
Lacey	24	7	11	13	10	65
Reagan	15	29	16	7	8	75
Blanks	103	167	167	106	94	722
Attorney General						
Benton	523	643	270	251	162	1854
Canter	14	3	7	14	4	42
Oelcher	4	3	3	15	5	29
Sherman	11	12	11	8	5	47
Swift	553	581	488	74	229	1924
Blanks	195	166	164	111	102	738
Senator in Congress						
Gillett	498	620	251	240	141	1750
Konikow	5	9	3	13	1	30
Walsh	713	695	628	164	325	2525
Blanks	83	89	61	56	40	339
Congressman						
O'Sullivan	623	500	492	129	242	1886
Rogers	707	552	418	314	246	2537
Blanks	69	61	32	30	19	201
Councillor						
Golden	684	577	523	102	233	2019
Smith	469	634	257	262	158	1780
Blanks	246	202	162	109	116	835
Senator						
Healey	571	563	515	100	239	1988
Howard	487	622	250	268	156	1778
Blanks	241	223	177	110	112	868
Rep. in General Court						
Leavitt	438	562	228	293	131	1652
McCarthy	374	479	247	154	196	1450
Nestor	722	616	454	76	235	2103
Rountree	140	262	155	71	39	667
Slowey	637	455	466	103	228	1889
Blanks	387	452	334	249	185	1607
County Commissioners						
Cutting	604	743	360	253	184	2144
Wardell	597	730	370	257	197	2151
Blanks	1397	1353	1154	436	633	4973
Reg. Prob. and Insol.						
Butler	554	578	503	106	237	1978
Harris	501	508	264	254	153	1763
Blanks	244	239	175	113	117	884
County Treasurer						
Hatfield	506	644	276	273	168	1867
McBride	579	577	517	103	241	2017
Blanks	214	193	149	97	98	750
Referendums—Question No. 1						
Yes	474	574	247	109	131	1535
No	285	319	248	138	114	1104
Blanks	540	520	447	226	262	1995
Question No. 2						
Yes	494	637	281	114	141	1667
No	297	293	236	139	112	1077
Blanks	508	483	425	220	254	1890
Question No. 3						
Yes	397	463	236	132	130	1363
No	523	608	416	194	193	1934
Blanks	379	337	290	147	184	1327
Question No. 4						
Yes	278	339	171	64	74	926
No	573	635	410	223	213	2054
Blanks	448	439	361	186	220	1649
Question No. 5						
Yes	457	591	246	113	101	1503
No	229	229	178	98	102	836
Blanks	613	593	518	262	304	2295
Question No. 6						
Yes	556	673	345	151	170	1890
No	404	378	324	196	177	1483
Blanks	339	362	273	126	160	1250
Question No. 7						
Yes	118	181	113	86	70	598
No	894	982	631	282	308	3079
Blanks	257	250	198	105	129	939
Laborers' Pension						
Yes	398	424	332	99	180	1433
No	543	594	325	227	157	1846
Blanks	358	395	285	147	170	1355

Daniel F. Moriarty

To the Voters, Wards 4 and 5:

I wish hereby to extend my sincere thanks for the splendid support given me at the polls yesterday; and I promise my best energies in the faithful performance of the duties attached to the new office, to which you have kindly elected me.

DANIEL F. MORIARTY.

BOOTS AND HER BUDDIES

MOM'N POP

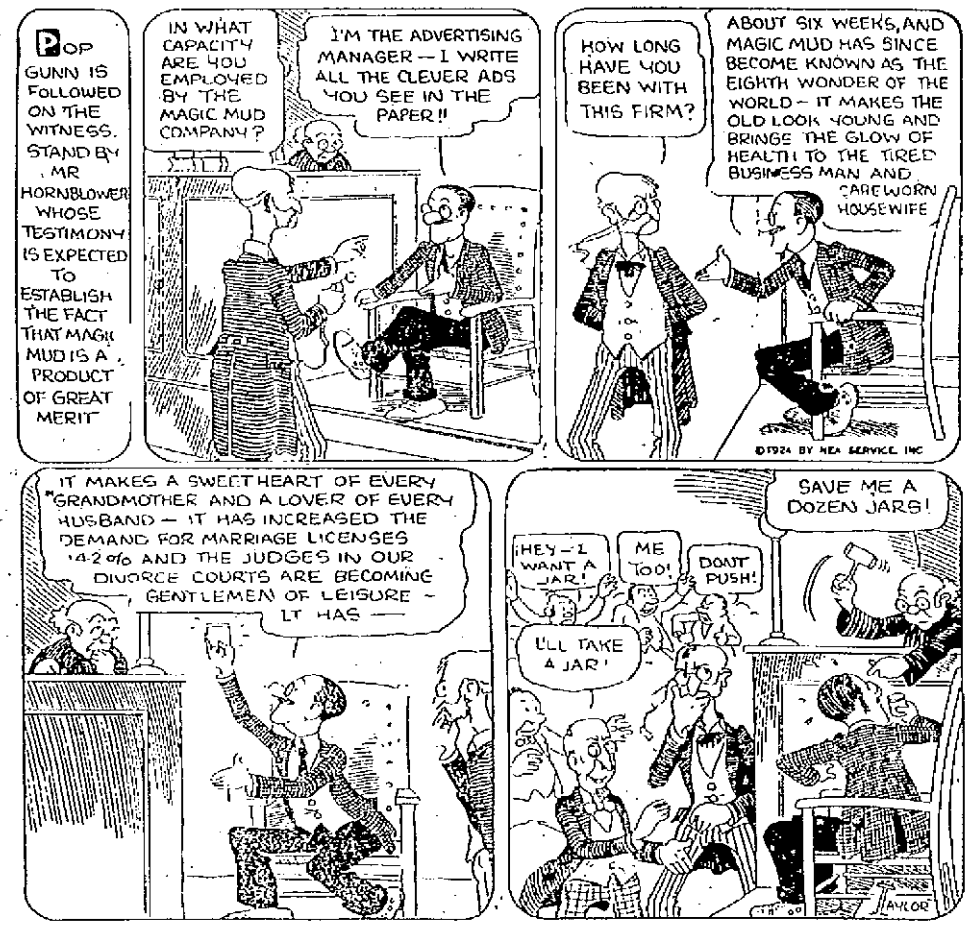

WASHINGTON TUBBS II

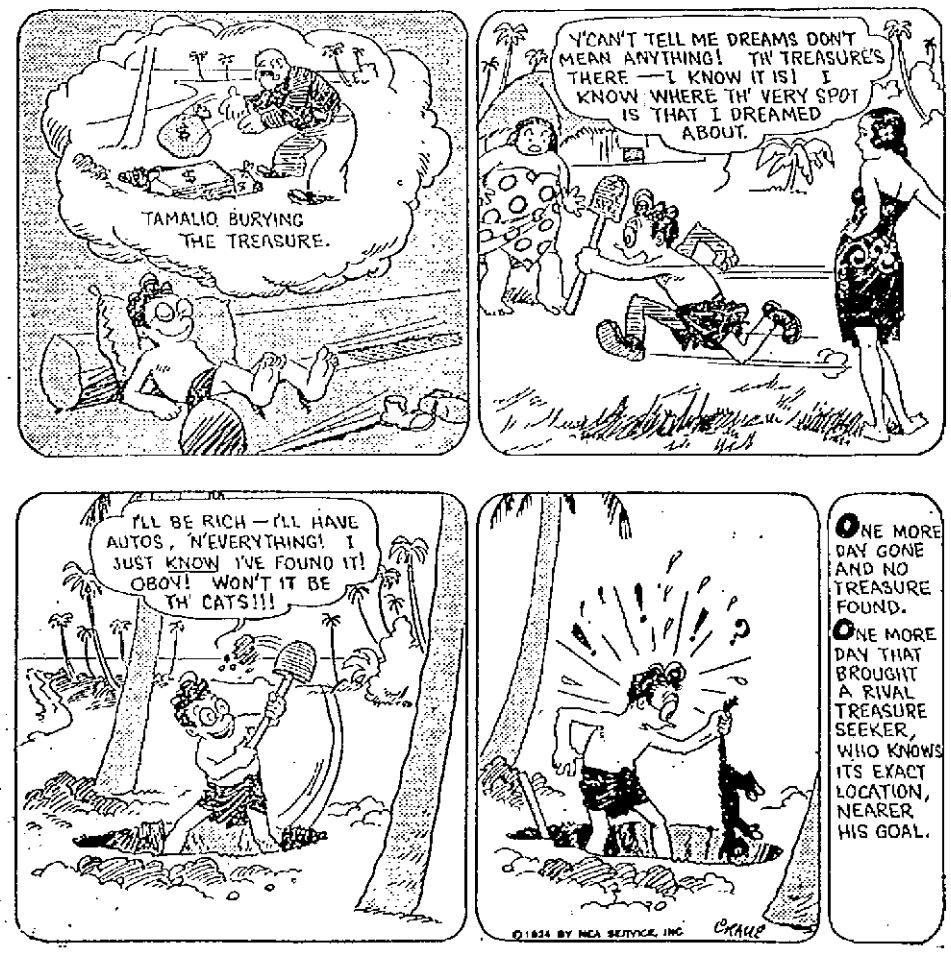

In New York

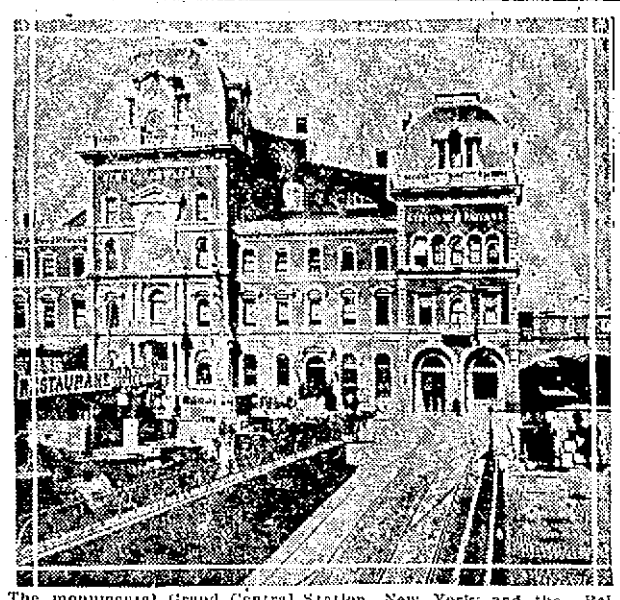

The monumental Grand Central Station, New York; and the Belmont Hotel today occupy the ground where stood 35 years ago this old brick depot and ramshackle one-story restaurant.

NEW YORK, Nov. 5.—The first in New York to know that Christmas is coming are the bootleggers and the bootleggers' customers. Today bootleggers were notified of increases of $6 to $10 a case. This means an increase of 50 cents a bottle to the ultimate consumer.

Scotch whiskey brought in from Rum Row is now $18 a case wholesale. The retail bootlegger clears only $8 a case at that price.

There are several thousand places in New York City where liquor can be purchased, apparently with little or no danger of arrest.

The other day I saw a man pass through the subway turnstile at the Pennsylvania station, carrying several bundles. One of the bundles dropped, but the man hurried on with no attempt to pick it up. A moment later liquid poured from the fallen bundle and I smelled rum.

The great stone steps of the Pennsylvania station, built only a decade ago, are gullied and guttered by the passing of innumerable feet. Wooden steps laid over the stone steps of the postoffice, across the street, have stood four years' wear with hardly any evidence of the heavy traffic they have carried.

The Pennsylvania station is more impressive in its size than the Grand Central, but the latter is more ornate. The Grand Central was built over the old structure without one train being delayed in arrival or departure.

See sawing up and down Broadway, saw David Belasco, with skin pink and soft like a babe's and hardly a wrinkle on his face. Several years ago I was told he wouldn't live long. Saw Ethel Barrymore, who seems to grow bigger and bigger every time I see her. Saw Florence Mills, negro actress who is starred in a musical revue. Less than four years ago she was an obscure member of "The Tennessee Ten," a vaudeville act. Since then she has toured Europe and has been recognized as an artist. Saw an immense movie sign occupying city property in the middle of Times Square. A movie press agent couldn't get away with that in any Main street town. Saw first tramp in months. He had several bundles tied around his belt under his coat.

— JAMES W. DEAN.

GIRLS' CLUB PLANS WINTER ACTIVITIES

At a meeting of the Girls' City club, held last evening in the club rooms in the square with President Miss Sadie Melancon in the chair, plans for the winter months were discussed. Committee chairmen and executives outlined various plans for the carrying out of the programs while the educational committee reported that beginning tomorrow evening a course in sociology will be given by Prof. Herman Brase of the Lowell State Normal school.

The finance committee is making plans for a masquerade ball to be held on Dec. 2 for the benefit of the club. Miss Grace O'Neil is chairman of this committee and reported last evening that indications pointed to a successful affair. On Nov. 18, under the direction of the program committee, Miss Mollie Hoare, chairman, a gentlemen's night will be held in the clubrooms.

Other plans were also discussed and the matter of finances treated, thereby insuring success in all ventures of the club.

Pushing perambulators on the pavements of London is prohibited by law.

Cutting the Pattern According to the Cloth

Every woman who makes her own clothes knows what this means.

She lays out her patterns with care, allowing each piece only what it needs. In other words, she BUDGETS her cloth before she cuts into it, in order to get all she can out of it.

In the same manner you may BUDGET your income. So much money you have and no more. Out of this amount must come the various pieces of expense.

As the clever woman lays out her patterns on the cloth, so can she, by using the

John Hancock Budget and Account Sheet

as a pattern, lay out the pieces of her income before she cuts into it.

Free copies of the Budget sheets will be supplied upon request. Use the coupon.

John Hancock
MUTUAL
LIFE INSURANCE COMPANY
OF BOSTON, MASSACHUSETTS

Sixty-one years in business. Now insuring nearly Two Billion Dollars in Policies on 3,500,000 Lives.

John Hancock Mutual Life Insurance Co.
Kearney Square, Lowell, Mass.

I will be pleased to receive FREE copies of the Family Budget and Account Sheet.

(Name) .....

(Address) .....

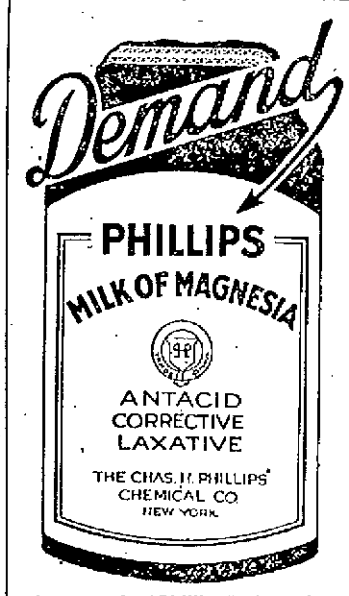

Accept only "Phillips," the original Milk of Magnesia prescribed by physicians for 50 years. Protect your doctor and yourself by avoiding imitations of the genuine "Phillips."

Twenty-five cent bottles. Also 50-cent bottles, contain directions—any drug store.—Adv.

LILLIAN DODGE HASKELL
Teacher Elocution, Vocal and Physical Culture
Studio Residence
73 Beech St. Tel. 7361-R

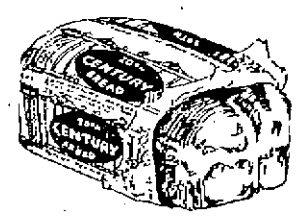

To keep young---to live long, eat more bread--but eat the best you can get.

20th CENTURY CREAM BREAD

NOTE—20TH CENTURY CREAM BREAD is the FRESHEST loaf your grocer has to offer you. Ask for it BY NAME.

"You Can Do It Better With Gas"

ELECTED!

A prominent Lowell man, after looking at our window display yesterday, stated that he had elected to buy a

SCIENTIFIC GARAGE HEATER

We sold it to him and he has joined the list of happy motorists who will have a warm garage this winter.

A cold garage causes many motor ills. A Gas fired garage heater insures longer life for your car and more comfort for all who ride during the winter months.

Phone 6790 and a salesman will call and give you full particulars.

Lowell Gas Light Company

APPLIANCE STORE 73 MERRIMACK ST.

"You Can Do It Better With Gas"

AMUSEMENT NOTES

(By Theatres' Own Press Agents)

MERRIMACK SQUARE THEATRE

Final performances will be given this afternoon and evening at the Merrimack Square theatre of "Sinners in Heaven," featuring Bebe Daniels and Richard Dix in a story of the South Sea Isles, and "A Night Out," a story of Parisian life with Viola Dana in the leading role. A Will Rogers Comedy and the latest International News complete an uncommonly good bill.

For Thursday, Friday and Saturday, the management has arranged a real novelty in the form of a "Story Without a Name." This photoplay, thrilling and romantic, will be thrown on the screen minus a title and prizes will be awarded to the patron who furnishes the most appropriate name for the story. The leading players are Agnes Ayres and Antonio Moreno.

The story, by Arthur Stringer, first appeared as a Radio-Prize-Title story in Photoplay magazine. Victor Irvin wrote the screen play.

It tells of a young inventor, working for the U. S. government, who has just perfected a "death ray" machine, an invention destined to revolutionize modern warfare. The instrument has been successfully tested, and the scientist is making preparations for his departure for Washington to turn over the machine to the proper officials when something absolutely unlooked for happens.

What? That's the question the picture itself will have to answer for the fans. And it is said to provide as pleasant an evening's entertainment as you've ever experienced.

Playing in support of the leading players is an unusually capable cast of prominent players which includes Tyrone Power, Dagmar Godowsky, Maurice Costello, Jack Bohn, Louis Wolheim, Ivan Linow and others.

If you are looking for something in the line of gripping adventure-romances that really entertains, by all means see "The Story Without a Name."

The companion attraction for the second part of the week is "The Night Hawk," starring Harry Carey in a real thriller of the west.

It is a story of a crook of the underworld whose only chance of escaping from the police is to flee to the west with a man who promises to save him if he will avenge his enemy. Out west, he falls in love with the daughter of the man he has sworn to kill and many interesting complications ensue.

Chapter 2 of "Into the Net," the greatest of chapter plays, and a comedy, "Hang On," together with the International News will complete the bill.

THE STRAND

There is but one Jackie Coogan. In all of his successes of the past the same Jackie has ever endeared himself in the hearts of the playgoing public, but in "A Boy of Flanders," adapted from Ouida's masterpiece entitled "A Dog of Flanders," which is playing for the last times today at The Strand, this star shows talent never before indicated by him. The story affords him opportunity to demonstrate his emotional and dramatic powers—most unusual for a youngster of his years. The work of Jackie, and an all-star cast that assists him is most praiseworthy. The second feature on the bill shows Hoot Gibson in one of the most amusing baseball comedy dramas ever filmed. If you like comedy, and more than that if you like baseball comedy, then you'll laugh yourself tired at Hoot as the cowboy baseball star. Don't miss it. A three-feature program has been arranged for the week-end. Colleen Moore in "The Perfect Flapper," Jack Dempsey in "So This is Paris," and Larry Semon in "Her Boy Friends."

Colleen Moore, who created such a sensation in "Flaming Youth" is again starred in "The Perfect Flapper" and her treatment of the principal role compares very favorably with her best interpretation of the flapper role. Sydney Chaplin, who plays the opposite role to the star, has one that fits him like a glove and gives him opportunity to inject many laughs in the picture. Phyllis Haver, Frank Mayo, Lydia Knott and others are assisting artists. You'll like "A Perfect Flapper." The Jack Dempsey offering is another of those interesting films made specially for the champion. He's seen in a new role. Larry Semon, one of the kings of comedy has a full measure of humor to dispense in "Her Boy Friend." You can't go wrong when attending The Strand these days. Directing Manager Torgan surely has made good his promise of "bigger and better pictures." Strand comfort is something that you get only here.

LOWELL OPERA HOUSE

"A Fool There Was" is the offering of the Stanley James stock players at the home of the spoken drama this week. In this great dramatic work by Porter Emerson Browne, inspired by and adapted from Kipling's verse, "The Vampire," the stock players have a splendid vehicle. Miss Vessie Farrell, one of the most talented women ever to appear here in stock, has the part of the vampire. Wilmer Walter, who has stood out pre-eminently in every play given by the James players this year, is the fool. Gerald Rowan has the part of the friend to the fool and Miss Lillian Desmonde plays the wife. Little Miss Peggie O'Riley, a Lowell girl, plays the fool's child.

Miss Farrell gives an exceptional performance while Mr. Walter reaches unexpected dramatic heights. The play, in five acts and six scenes, is tastefully handled and the scenic effects reflect great credit on Dan O. Finch, scenic artist of the Stanley James players. Tickets are selling rapidly and the phones at 7510 are kept busy by folks making reservations. Seats for "Irene," next week's bill, have gone on sale.

LOEW'S RIALTO

The great business of smuggling, which since prohibition came into effect has made one of the most dramatic and thrilling chapters in the history of the United States, is shown in all its spirit of glamor, adventure and lawlessness in "American Manners," which comes to the Rialto theatre tomorrow for a run of three days. This remarkable photodrama, featuring Richard Talmadge, is the first of a new series of Carlos productions to be made with this popular young star for F. B. O., and it promises to be one of the outstanding successes of the year. Those who have seen the film in Hollywood declare that it is a particularly fine vehicle for his star, who is fast gaining international reputation both as a rising young actor and an intrepid "stunt" man. The story deals with the difficulties of Dan Thomas, a merchant prince, who is unjustly accused of being a smuggler. Through the efforts of his son (Richard Talmadge) the father is eventually cleared of suspicion, but only after the most difficult and daring exploits performed by the boy. Mr. Talmadge is supported by a particularly well balanced cast of players.

Another attraction on the program that will cause much comment is the first chapter of the new serial "The Fortieth Door." Here is an absolute departure from anything you have ever seen in the way of serials. It takes place for the most part in Egypt and is replete with thrills and excitement. It has a cast de luxe which contains such sterling players as Allene Ray, Anna May Wong and Bruce Gordon, whose names have always appeared in the casts of many big feature pictures! See this first episode of the serial even if you have to miss your supper in doing it!

Buddy Roosevelt who made such a hit in his first two pictures is with us again, this time in his latest comedy western—"Biff-Bang-Buddy." A Fox sunshine comedy is also on this lengthy bill.

Surely here is a program that contains enough action to satisfy the most bored movie fan.

"The Painted Lady" with Dorothy Mackail and George O'Brien, will be shown for the last times today.

B. F. KEITH'S THEATRE

The week's bill at the B. F. Keith theatre is one of the best in a long time, presenting comedy, music, dancing and an unusual playlet. The variety is marked. William Seabury, dancer par excellence, and Dorothy Hathaway, are among the very best trippers who have been seen here. Their act is perfectly done. Ward and Van, musicians with a droll touch, score a tremendous hit, while Jack George offers one of the best blackface comedy skits ever seen here. "Lonesome Land" which Middleton and Spellmayer present is a delight from beginning to end, and the singing of Charles Ditmer is of a very high grade. The bill is opened by Monroe and Grant, in a comedy trampoline act. "Outwitted" is the week's picture.

SUN IS BLAMED

The signals heard in radio sets during the attempts to listen in on Mars were caused by the action of the sun's rays on the earth, explains Abbe Moreux, the famous French scientist. The disturbances might have been increased by the proximity of Mars.

When You Have Eaten Too Much

you can't help but feel dull and depressed the next morning. Before you can feel right you must help Nature to flush out your intestines.

Dr. True's Elixir

has been giving relief to overloaded stomachs and bowels for over seventy-three years. It is gentle in action and it cleanses as it clears out what the body has no use for. Keep a large sized bottle handy, as Dr. True's Elixir is

The True Family Laxative

made to regulate the bowels of every member of the family.

$1.20, 60c, 40c sizes

Successfully used for over 73 years

SKIN TROUBLE Resinol

No matter how long you may have been tortured and disfigured by some itching, burning skin eruption, just apply a little of that soothing, healing Resinol Ointment to the irritated surface and see if the suffering is not relieved at once. Healing usually begins that very minute, and the skin gets well quickly and easily unless the trouble is due to some serious internal disorder.

Doctors prescribe Resinol widely, so when you try it, you are using a remedy of proven value.

Resinol Soap is ideal for general toilet use. It is unsurpassed for the bath and shampoo.

Children Cry for

MOTHER:—Fletcher's Castoria is especially prepared to relieve Infants in arms and Children all ages of Constipation, Flatulency, Wind Colic and Diarrhea; allaying Feverishness arising therefrom, and, by regulating the Stomach and Bowels, aids the assimilation of Food; giving natural sleep.

To avoid imitations, always look for the signature of Chas. H. Fletcher. Absolutely Harmless—No Opiates. Physicians everywhere recommend it.

NO TROUBLE WHEN BABY CAME

Mrs. Crossan Gives Credit to Lydia E. Pinkham's Vegetable Compound

Mrs. Dakan Also Tells What This Medicine Does

St. Joseph, Missouri.—"I heard so much about Lydia E. Pinkham's Vegetable Compound that I decided to try it as I had had such a hard time with my first child. I took nine bottles of Lydia E. Pinkham's Vegetable Compound and I never felt better in my life than the day my baby girl was born. I will be glad to tell what it will do, to any woman who will let me know her address."—Mrs. ROSA DAKAN, 2227 S. 11th St., St. Joseph, Missouri.

Back To Normal Health

New Orleans, La.—"I took Lydia E. Pinkham's Vegetable Compound while I was carrying my child and I must praise it highly because I never suffered one day during that time and could do all my housework and had a very easy confinement. I am still taking the Vegetable Compound because I have a weakness due to working around the house too soon after my baby was born. But thanks again to the Vegetable Compound I am getting back to normal health once more. I advise any woman to take it."—Mrs. A. MEYN, JR., 2019 Touro St., New Orleans, Louisiana.

Not A Bit of Trouble

Wilmington, Delaware.—"I was nervous and weak and not at all regular. I worked in a factory at the time and could not work very much. I was sick over a year, then a friend told me about Lydia E. Pinkham's Vegetable Compound and I started to pick up as soon as I began taking it. Then I took it again before my first baby was born and I never had a bit of trouble. I recommend it highly."—Mrs. JANE CROSSAN, 612 Pine St., Wilmington, Delaware.

Lydia E. Pinkham's Vegetable Compound has helped many other women just as it has helped Mrs. Dakan, Mrs. Meyn and Mrs. Crossan.

Consider the statements of these women. They give you the benefit of their actual experience with the Vegetable Compound.

A nation wide canvass of women purchasers of the Vegetable Compound reports that 98 out of every 100 have been benefited by its use.

This is a remarkable record and proves the dependability of the medicine for the relief of the troubles women often have.

For weak and run-down conditions so common after child-birth it is well adapted. It strengthens and tones up the system and restores normal health.

The Vegetable Compound contains no harmful drugs or narcotics and can be taken in safety by the nursing mother. For sale by druggists everywhere.

TRADE MARK

THE SILK SHOP

Nine years ago we started our first silk shop in Lynn. Today we are operating Five Busy Silk Shops throughout Massachusetts. Such popularity must be deserved. It has always been our principle to sell the best standard grades of Silks, Velvets and Linings at the Lowest Prices. Try us and see.

As An Example
SILK BROCADES

yard wide. Black, Brown, Navy, Copen, Tan and Grey. Popular for Tunics and Dresses. Silk Shop Price, Yard **$1.35**

Schmidt Bros

Peter M. McMahon, Mgr.

66 Merrimack St., Lowell

ADVENTURES OF THE TWINS by Olive Roberts Barton

THE FLOATING POWDERS

"HA, HA, HA!" LAUGHED THE OLD PEDDLER.

The magic teapot poured out four vanilla ice cream sodas into the four empty glasses and the Twins and Daddy Gander and the peddler drank them all up to the last drop.

And then something very queer happened.

Nancy felt as though she had swallowed a wind-bag, and Nick felt as though he had swallowed a balloon and Daddy Gander felt as though he'd swallowed—I don't know what.

They felt so queer and so light they couldn't keep their feet on the ground.

Their feet began to dangle and then they knew that they had left the earth and were moving right up through the air.

"Ha, ha, ha!" laughed the old peddler. "I put some floating powders into your soda water so you'd go away and never come back to Yum Yum land. If you had stayed, no doubt you'd be wanting my magic teapot and as it is all I have left, I'd like to keep it. Good-bye! Give my love to the Man-in-the-Moon."

"Oh, dear!" cried Nancy. "I wonder where we are going now!"

"Oh, dear!" said Daddy Gander. "It's dreadful to be up in the air without the magic dust-pan to sit on. One never knows how long the magic powders will last. If they give out we'll go down like sky-rocket sticks."

"I'm not afraid," said Nick. "The cook's up here somewhere in the sky, too. Perhaps we'll find the fork and the dust-pan."

"Why, I never thought of that," said Nancy suddenly. "He'll let the air out of the bread-sponge in the House-That-Jack-Built and we can take it back to Pippin Hill and give it to Jack and Jill and Mrs. John. Won't they be happy?"

"Yes," said Daddy Gander dismally. "But who is going to let the air out of us? You can't stick us with a fork. If something doesn't happen we'll be sailing around up here in the air until we turn into stars."

But, my dears, we shall have to leave Nancy and Nick and Daddy Gander sailing around in the air, talking to each other. They weren't a bit uncomfortable so it didn't hurt them a bit to be there.

Down in Yum Yum Land the king was back on his throne, and it wasn't so bad to be king again because the Lord High Counsellor and the Prime Minister, and the Keeper of the Bird-Cages, had all learned to cook a little, and when it came dinner time, the king's meals were served in the dining room at the palace the same as usual. One can always get along without cooks if one has to.

And the peddler was very happy as he went down the road of Yum Yum Land in his old duds, because he had a new idea. With his magic teapot he would start a lemonade-pop-soda-water stand and make a fortune.

But the cook! You haven't any idea what had happened to him, after he disappeared in the clouds like a speck of dust, have you?

He had spied the House-That-Jack-Built up on a cloud and was going straight toward it on the magic dust-pan.

(To Be Continued)
(Copyright, 1924, The Lowell Sun)

OUTLINED DANGER OF DEFECTIVE WIRING

At the meeting of the city council last night, Lucius A. Derby, prominent electrician, outlined the dangers of defective wiring in Lowell houses and business establishments. He told the councilors that 40 per cent. of the electrical fires in its past two years were caused by inexperienced persons. He complimented the present city inspector of wires for his good work, but requested the council to take action on the matter of better protection against hazards. At the conclusion of his interesting talk, Mr. Derby was accorded a rising vote of thanks on motion of Councilor Daly.

The council granted the petition of Florence J. Murphy asking for the rental of 700 square feet of land at Fletcher and Broadway for 10 years.

An order transferring $14,200 from the general treasury to the water works salaries and wages account, and $29,000 from the water works expenses and supplies to the same account, was unanimously adopted.

Notice was read to the effect that the city of Lowell is to appear in superior court to answer a suit brought

Jasper National park in Canada has an area of 4400 square miles and is the biggest "playground" in the world.

Work was resumed recently in a British gold mine after a lapse of 1700 years.

Florida

"EVERGLADES LIMITED"
(Eff. Nov. 16, 1924)
Through Train From New England
Lv. Boston - - 7.25 p.m.
" Providence 8:28 p.m.
" New London 10:13 p.m.
" Springfield 8:35 p.m.
To JACKSONVILLE
ST. PETERSBURG — MIAMI
TAMPA — BRADENTOWN
SARASOTA

Other daily Pullman trains leave N.Y. at 12:30 a.m. (Effect Nov. 16), 9:15 a.m., *3:35 p.m., *6:30 p.m. (Effect. Dec. 29), *6:30 p.m. (Effect. Jan. 1) and 8:40 p.m.
*Colonial Express affords connection at New York or Washington with these trains.
Winter Tourists Tickets, at reduced fares, now on sale, allowing stop-overs, return limit, June 15, 1925.

Atlantic Coast Line

The Standard Railroad of the South
Address J. H. JOHNSON, N. E. A.
294 Washington St., Boston, 9, Mass.
Telephone Congress 6057

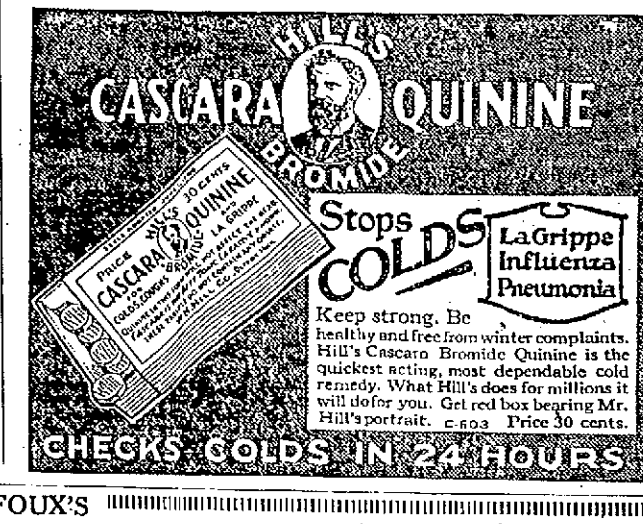

CHALIFOUX'S

THURSDAY MORNING SPECIALS

EXCEPTIONAL VALUE
Fur Trimmed COATS
All sizes
$14.75
Bolivia and Other Popular Fabrics With FUR COLLARS AND CUFFS
Excellent Styles and Colors
BUY NOW AND SAVE MONEY

WOMEN'S AND MISSES'
DRESSES
Silk, Flannel, Serge, Jersey
$2.95
A carefully selected group taken from our regular stock.
FOR THURSDAY SELLING
Values up to $7.95

LITTLE GREY SHOPS

Infants' Long and Short White Dresses, daintily trimmed with lace, and some hand embroidery; regular 69c value. Thursday special..... 2 for $1.00

Children's Mercerized Poplin Rompers, sizes 1, 2 and 3; regular 95c value. Thursday special 50c

JUNIOR DEPT.

Girls' Dresses, 7 to 14, in flannel, serge and velvet; regular $7.98 value. Thursday special $3.95

Girls' Coats, 7 to 14, very attractive models. Thursday special $5.00

Second Floor

JEWELRY DEPT.

A Beautiful Line of Cut Beads, in all the wanted colors, long and short; value $1.00 and $1.49. Thursday special 29c

HOSIERY DEPT.

Wool, and Silk and Wool Hose, fashioned backs, plain and ribbed. Not all sizes, slightly imperfect; regular $1.00 value. Thursday special ..... 49c pair

GLOVE DEPT.

Ladies' Two-Clasp Chamois Suede Gloves, in grey, brown, beaver, mode, and black; regular 59c pair. Thursday special ..... 49c pair

LINEN and DOMESTIC DEPTS.

Heavy Quality Outing Flannel, in all the wanted stripes and checks, in blue, and pink; regular 19c and 21c yard. Thursday special ..... 14c yard

Hemstitched Linen Napkins with hemstitched corner, neat and attractive, and a beautiful quality; regular 59c each. Thursday special.... 39c each

HANDKERCHIEF DEPT.

Women's All Pure Linen Handkerchiefs, white only, one sixteenth inch hem; regular 25c. Thursday special, 17c, 3 for 50c

BOYS' DEPT.

UNION SUITS—Ages 2 to 6, heavy rib, long sleeves and leg; value 95c **50c**

CORDUROY PANTS—Ages 8 to 18, well made, and very durable **$1.29**

JUNIOR ALL WOOL MIDDY SUITS—Dark hue, with fancy trimming **$3.69**

SWEATERS—Ages 8 to 15, slip-on, roll collar, blue or buff **$1.00**

SPORT HOSE—Fancy colored tops **39c**

Street Floor

TOILET GOODS

We have just received a fresh consignment of Flaconettes, that deservedly popular article that many of our customers have been asking for. Now on sale at the Toilet Goods Counter.

Lady Mary Vanishing Cream..... 50c
Lady Mary Rouge 50c
Thursday special—Both for..... 59c
"Brooks" Cleansing Cream, excellent for blackheads or dry skin..... 75c
"Brooks" Barley Skin Whitener..... 50c
Thursday special—Both for..... 69c
Lavoris, medium size; value 50c..... 39c
Violet, Rose, Trefle and Jockey Perfume; regular $1.00 oz. ..... 50c oz.
Toilet Waters, all odors; regular 75c... 39c
Combination Water Bottle and Fountain Syringe, guaranteed for 1 year; regular $1.50 ..... 93c

Street Floor

DRESS GOODS DEPT.

15 Pieces All Wool Jersey, 56 inches wide, in the following colors—Penny brown, mohawk, henna, rust, navy, black, jade, gray, nutria, lanvin green and peacock. Thursday only, special at $1.59 yard

3 Pieces Bolivia Coating, 56 inches wide, extra fine quality, perfect goods, remnant price, but no remnants. Navy, brown and fox grey. Thursday only, special at ..... $2.98 yard

Figured Plisse, all new designs in every conceivable coloring, for dainty underwear. Thursday special at 29c yard

WALL PAPER

8 rolls 12½c roll..... $1.00
16 yards Border 6c..... 96c
Complete
Value $1.96 **98c**
For all rooms.

Third Floor

ART DEPT.

Stamped Pillow Cases, neat designs, stamped on fine quality tubing; regular $1.39. Thursday special..... $1.15 pair

RIBBON DEPT.

5 Inch Satin Ribbon, suitable for Boudoir Caps; regular 59c yard. Thursday special 39c yard

KNIT UNDERWEAR

Women's Fleece Lined Union Suits, in sizes 5 and 6 only; regular $1.25 value. Thursday special 59c

Street Floor

JUST RECEIVED FOR THURSDAY
Another 150 Pairs of Those Popular SPLASH VOILE
Ruffle Curtains
With Tie-backs, as picture.
$1.00 Pair
With Tie-Backs, as Picture
Third Floor

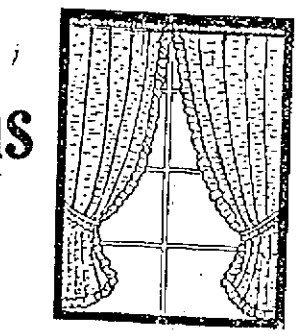

SELF-SERVICE GROCERY DEPT.

Fancy Shrimps, can 16c
Excelsior Malt and Hops, can 49c
P. and G. Naphtha Soap, 10 bars for 49c
Van Camp's Beans, 3 cans for 23c
Armour's Corn Beef, 1½ lbs., can 31c

SPECIAL FOR THURSDAY ONLY
In the Basement

Chalifoux's Corner

TELEPHONE AND MAIL ORDERS FILLERD

Chalifoux's Corner

CROSSWORD PUZZLES

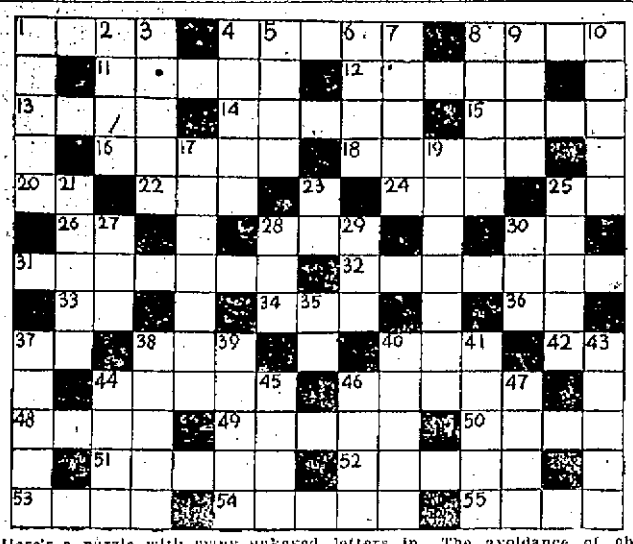

Here's a puzzle with many unkeyed letters in. The avoidance of obsolete words, proper names, prefixes, and suffixes make up for this weakness. The worst stumbling block is 14 horizontal.

Answer to Yesterday's Puzzle

A	R	C	H	A	N	G	E	L	S					
B	A	R		S	O		V	I	E					
S	H	O	W				P	E	E	R				
O		W	O	N	D	E	R		E					
L	A		N	E	E	D		A	N					
U	S		D	E	E	D		H	A					
T		P	E	D	D	L	E		D					
E	V	E	R				E	L	S	E				
L	I	T		H	O		B	A	R					
Y	E	S	T	E	R	D	A	Y	S					

HORIZONTAL

1. A piece of timber set upright in the ground.
4. What many husbands and wives do.
8. A small lance or spear.
11. To slip slowly away.
12. Pertaining to the nose.
13. A small, quiet body of water.
14. Annoying things.
15. A certain amount of work.
16. A tropic tree, the leaves and nuts of which are chewed by natives.
18. A large room in a Roman house.
20. In a like manner.
22. Male offspring.
24. To dull.
26. Otherwise.
28. Exist.
29. Cleopatra killed herself with one.
30. A form of the verb to be.
31. Soliciting alms.
32. Revised or translated.
33. Identical with 20 horizontal.
34. The finish.
36. Half of an em.
37. Masculine singular pronoun.
38. A geographic delineation.
40. Low, flat, marshy land covered with grass.
42. Identical with 23 horizontal.
44. Cotton is shipped in them.
46. Measures of distance.
48. A fish-eating bird of the north. (Who's ——y now?)
49. Garments worn by senators.
50. A relief from work.
51. A wanderer.
52. What dad does to get rid of his whiskers.
53. At any time.
54. People as distinguished from clergy.
55. To prepare for publication.

VERTICAL

1. Heads of the Roman Catholic church.
2. A slovenly person. (A vulgarism in an otherwise pure puzzle!)
3. Stories.
4. A tree whose leaves tremble in the slightest breeze.
5. To stagger. (Also a word frequently used in the movie industry.)
6. A poetic word for to.
7. Made comfortable.
8. The singular of "data."
9. A exclamation of sorrow.
10. One who accepts a bet.
17. Pertaining to a special subject.
19. A fortress.
21. Very fat.
23. First person plural objective pronoun.
25. Signs of good or bad fortune.
27. Self.
28. The length of time lived.
29. A writing tablet.
30. Past tense of eat.
35. Negative.
37. To cut into two sections.
38. A country estate.
39. One of the leaves of a blossom.
40. Pertaining to fish.
41. A telegraph wire of the body.
43. Eight persons all singing.
44. What a steak is built around.
45. Taken with ice cream.
46. A vertical timber used to support sails.
47. Containing a plant germ.

Makes You More Beautiful

Apply this new, wonderful, harmless cream before retiring; rub it in thoroughly and leave it on over night. Notice how white and clear your complexion becomes. Nourishes, purifies, imperfections fade away. Your complexion will look like a child's—soft, smooth and beautiful. Get a jag of Mello-glo Beauty Cream today.—Adv.

COLDS

"Pape's Cold Compound"

Breaks a Cold Right Up

Take two tablets every three hours until three doses are taken. The first dose always gives relief. The second and third doses completely break up the cold. Pleasant and safe to take. Contains no quinine or opiates. Millions use "Pape's Cold Compound." Price, thirty-five cents. Druggists guarantee it.—Adv.

COLOR IT NEW WITH "DIAMOND DYES"

Beautiful home dyeing and tinting is guaranteed with Diamond Dyes. Just dip in cold water to tint soft, delicate shades, or boil to dye rich, permanent colors. Each 15-cent package contains directions so simple any woman can dye or tint lingerie, silks ribbons, skirts, waists, dresses, coats, stockings, sweaters, draperies, coverings, hangings, everything new.

Buy "Diamond Dyes"—no other kind—and tell your druggist whether the material you wish to color is wool or silk, or whether it is linen, cotton, or mixed goods.—Adv.

BENEFIT FOR HOME FOR THE AGED

The parishioners of St. Joseph's will this evening hold a whist, entertainment and social at the French-American orphanage in Pawtucket street, the proceeds of which will be donated to the fund for the Home for the Aged to be opened the latter part of the month in the Marin estate in Pawtucket street, which is now undergoing final preparations. Mrs. Ephreme Pelletier, is general chairman of the affair and an elaborate and extensive program has been arranged for this evening.

BROWNIES HOLD MEETING

The Brownies, a club composed of pupils and former pupils of the Lexington avenue training school held its fourth meeting of the season at the home of the secretary, Miss Elizabeth Walker yesterday afternoon with a full attendance. President, Miss Alexandria Skaperdas presided and much routine business was transacted. The meeting was opened with the singing of a "Thanksgiving Song," following which the secretary's report was submitted. The treasurer, Miss Louise Clark reported that a substantial sum is in the treasury. The members are arranging a "family of dolls" to be given to the Faith home at Christmas time and yesterday afternoon plans were discussed for the dressing of the dolls. Refreshments were served by Miss Walker and games and stories enjoyed. The officers of the club are: President, Alexandria Skaperdas; vice president, Elizabeth Hamblett; secretary, Elizabeth Walker; treasurer and librarian, Louise Clark. The next meeting will be held on Tuesday next at 4 o'clock at the home of Miss Elizabeth Hamblett.

All judges and barristers are referred to in British courts as "learned."

Long fringes and fringed ornaments made of pearl beads in combination with colored stones are a favorite method of trimming the evening frocks of the moment.

HEAD COLDS Melt in spoon; inhale vapors; apply freely up nostrils. VICKS VAPORUB Over 17 Million Jars Used Yearly

The fur-bordered tunic is featured on satin gowns and evening models of the most filmy fabrics.

A Word to the Wise— Use Van's Penny Royal Hot Drops Large Bottle 25¢ AT YOUR DRUGGIST

A. G. POLLARD EMPLOYES' BANQUET

The annual banquet and business session of the Employes' Mutual Benefit association of the A. G. Pollard company was held last evening in Middlesex hall with over 200 present. The officials of the company were the guests of the evening and included Mr. Arthur G. Pollard, president of the company and Secretary Harry G. Pollard, who addressed the gathering briefly. Following the election of officers a theatre party was enjoyed at B. F. Keith's.

The officers of the association for the coming year are: President, William G. Tucker; treasurer, John Orrell; collector, Winifred Flemings; auditor, Laura Sullivan, all re-elected while Peter Finnerty was elected vice president; Dorothy Ward, secretary; and Mary O'Neil, auditor.

When a plant sleeps the leaves droop and lie closer together for warmth.

Gas On Stomach Makes People Nervous

Mrs. Cook Nervous 12 Years Due to Gas

"For 12 years I suffered from gas on the stomach and was nervous and short of breath. Adlerika has done me more good than anything." (Signed) Lela Cook.

Intestinal Evacuant

There is now offered to the public a liquid preparation which is not only a wonderfully effective and QUICK intestinal evacuant, but which also seems to stimulate the glands of the intestinal tract and to cause expulsion of flatus (GAS). This preparation, known as Adlerika, is a valuable agent for the purpose of cleansing the bowels of matter which has been in the system a long time and which other less effective means have been unable to dislodge. It is often astonishing the great amount of matter Adlerika draws from the intestinal canal—even right after a natural movement it sometimes brings out unsuspected quantities of additional matter. Many times it brings out much GAS, thus relieving pressure in the abdomen. Adlerika is especially valuable when PROMPT action is necessary to encourage the elimination of metabolic poisons through the bowel.

In slight disorders such as occasional constipation or gas on the stomach and headache (when due to bowel inaction), a single spoonful of Adlerika often produces surprising and gratifying results. In cases of obstinate constipation or stomach trouble, if Adlerika does not bring relief in 24 to 36 hours the advice of a reputable physician should be secured.

Reports from Physicians

"I congratulate you on the good effect from Adlerika since I prescribed it." (Signed) Dr. L. Langlois.

"Adjerika is the best in my entire 37 years' experience." (Signed) Dr. G. Eggers.

"I prescribed Adlerika with highly satisfactory results." (Signed) Dr. A. C. C. C. (Name given on request.)

"I can't get along without Adlerika." (Signed) Dr. W. H. Bernhart.

J. E. Puckett (a user of Adlerika) writes: "After taking Adlerika feel better than for 20 years. Haven't language to express the impurities eliminated from my system."

Adlerika is a big surprise to people who have used only ordinary bowel and stomach medicines because of its REAL and QUICK action. Sold by leading druggists everywhere. Green's Drug Store.—Adv.

THE Rexall Stores — Liggett's — The Safe Drug Stores — THE Rexall Stores

THREE STORES—67 Merrimack St., 3 Central St., 197 Central St.

THURSDAY FRIDAY SATURDAY

SEMI-ANNUAL ONE CENT SALE

NOVEMBER 6, 7, 8

THE plan of the One Cent Sale, which was popularized by the Liggett Drug Stores, is to sell two of any article out of a selected list of desirable merchandise for the price of one, *plus one cent*. As an example, we sell the well known Peter's Chocolate, half-pound bar regularly in our stores at 35c. During the One Cent Sale you may purchase two bars for 36c. This offers an unusual opportunity for economy, and as the sale comes but twice a year, it will be wise to provide for your future needs.

Three flavors in each brick. Pure, delicious **Ice Cream** *2 Pints for 31c* *Vanilla, Strawberry, Chocolate*

TOILET NEEDS

50c Klenzo Dental Cream — A thorough cleansing Tooth Paste. You will like the taste. 2 for 51c — You save 49c

50c Jonteel Cold Cream Face Powder — 2 for 51c — You save 49c

50c Bouquet Ramee Talcum — 2 for 51c — You save 49c

25c Rexall Tooth Paste — 2 for 26c — You save 24c

25c Jonteel Talcum — Imported, silk sifted, snow white Talcum Powder, perfumed with odor Jonteel. 2 for 26c — You save 24c

1.50 Bouquet Ramee Toilet Water — 2 for 1.51 — You save 1.49

50c Harmony Rolling Massage Cream — 2 for 51c — You save 49c

$1.00 Bouquet Ramee Face Powder — An exceptional powder which blends with the natural tint of the complexion. 2 for 1.01 — You save 99c

75c REXALL Theatrical Cold Cream (pound) 2 for 76c — You save 74c

35c Harmony Cream of Almonds — 2 for 36c — You save 34c

15c Rexall Toilet Soap — 2 for 16c — You Save 14c

35c Antiseptic Tooth Powder — 2 for 36c — You save 34c

30c tube Rexall Shaving Cream — Economical because a small quantity on the Shaving Brush produces a beard softening lather. 2 for 31c — You save 29c

75c jar Juneve Vanishing Cream or Cold Cream — 2 for 76c — You save 74c

25c Rexall Cold Cream — 2 for 26c — You save 24c

50c Hair Fix (Makes hair stay combed) — 2 for 51c — You save 49c

35c Juneve Talcum Powder — 2 for 36c — You save 34c

50c Lemon Cocoa Butter Skin Cream or Lotion — 2 for 51c — You save 49c

60c Rexall Shaving Lotion — 2 for 61c — You save 59c

$1.00 Bottle Toilet Water — Choice of Georgia Rose, Arbutus or Violet Dulce. Delightfully refreshing. 2 for 1.01 — You save 99c

50c Klenzo Liquid Antiseptic (for the mouth & teeth) — 2 for 51c — You save 49c

50c Arbutus Vanishing Cream — 2 for 51c — You Save 49c

50c Harmony Cocoanut Oil Shampoo — Forms a heavy, cleansing lather and leaves the hair soft & radiant. 2 for 51c — You save 49c

MEDICINES

25c Puretest Aspirin Tablets — Each tablet contains 5 grains of Aspirin. Box of 24 — 2 for 26c — You save 24c

35c Hinkle's Cascara Tablets bottle of 100 — 2 for 36c — You save 34c

20c Puretest Sodamint Tablets — 2 for 21c — You save 19c

25c Rexall Little Liver Pills — 2 for 26c — You save 24c

45c bottle of 100 (5gr.) Cascara Tablets — 2 for 46c — You save 44c

25c Rexall Corn Solvent — 2 for 26c — You save 24c

50c Rexall Milk of Magnesia (Pint) — Best for stomach disorder and as a mouth wash to counteract acid condition. 2 for 51c — You save 49c

25c Glycerine Suppositories Infants — 2 for 26c — You save 24c

30c Glycerine Suppositories Adults — 2 for 31c — You save 29c

50c No. 6 Disinfectant Pint — 2 for 51c — You save 49c

50c Quick Acting Porous Plasters — 2 for 51c — You save 49c

23c Phenolphthalein Laxative Tablets — 2 for 24c — You save 22c

35c Rexall Rubbing Oil — 2 for 36c — You save 34c

20c Puretest Boric Acid — 2 for 21c — You save 19c

25c Puretest Zinc Stearate with sifter top — It dries, heals and sheds moisture. Ideal for the baby. 2 for 26c — You save 24c

50c Mentholated White Pine & Tar FOR COUGHS — 2 for 51c — You save 49c

50c Rexall Kidney Pills — 2 for 51c — You save 49c

50c Rexall Antiseptic Powder For Making Antiseptic Solution — 2 for 51c — You save 49c

25c Puretest Tincture Iodine WITH APPLICATOR — 2 for 26c — You save 24c

25c Puretest Spirits of Camphor — 2 for 26c — You save 24c

$1.00 Rexall Syrup Hypophosphites — A body building tonic, largely prescribed by physician. 2 for 1.01 — You save 99c

WEEK-END Food Specials

The following items are sold in our stores every week-end, Friday and Saturday. We quote them because they represent excellent values.

	Week-Ends
50c Coffee, (pound)	2 for 67c
50c Opeko Tea (½ pound)	2 for 61c
25c Pure Cocoa (½ lb.)	2 for 26c
15c Chocolate Pudding	2 for 16c
25c Cooking Chocolate	2 for 26c
40c Pure Vanilla Extract	2 for 55c
35c Pure Lemon Extract	2 for 41c
98c Pure Olive Oil	2 for 1.19
45c Strawberry Jam	2 for 55c
45c Raspberry Jam	2 for 55c
45c Grape Jam	2 for 55c
45c Orange Marmalade	2 for 46c
35c Pure Grape Jelly	2 for 36c
30c Beef Cubes	2 for 31c
40c Liggetts Salad Dress'g	2 for 41c
35c Peanut Butter (1 lb.)	2 for 40c

Candy Specials

35c Liggett's Milk Chocolate Half-Pound Bar — A fine eating chocolate, pure and nourishing. 2 for 36c — You Save 34c — Carton of 6, $1.08

35c Peter's Milk Chocolate ½-Pound Bar — 2 for 36c — You save 34c — Carton of 6—$1.08

60c Cream and Nut Caramels — Vanilla and Chocolate flavors. Rich and Chewy. 2 Pounds for 61c — You Save 59c

$1.00 Rose Dawn Assorted Chocolates — Fine selection of high grade chocolates. 2 for 1.01 — You Save 99c

Stationery, Rubber Goods, Etc.

35c Tooth Brushes — Assorted styles, of pure bristles, and different shapes Regular 35c 2 for 36c — You save 34c

45c Cascade Linen Writing Paper 1 pound about 90 sheets — 2 for 46c — You save 44c

40c Cascade Linen Envelopes Linen finish to match paper—Package of 50 — 2 Packages of 50 41c — You save 39c

50c Box Lord Baltimore Writing Paper — 24 sheets 24 envelopes 2 Boxes for 51c — You save 49c

10c Good Grade Writing Tablets 46 sheets. Ruled or plain — 2 for 11c — You save 9c

1.00 Symphony Lawn Writing Paper With fancy border. 24 sheets—24 envelopes. 2 Boxes for 1.01 — You save 99c

25c Jonteel Powder Puffs — 2 for 26c — You save 24c

Goodform Hair Nets 10c single mesh — 2 for 11c — 66c a dozen

Goodform Hair Nets 15c double mesh — 2 for 16c — 96c a dozen

$2 Maximum Hot Water Bottle — Guaranteed for one year. 2 quart capacity. Extra quality. 2 for 2.01 — You Save 1.99

15c Face Cloths Good weight, hemmed — 2 for 16c — 96c a dozen

$2 Maximum Fountain Syringe Guaranteed 1 year. 2 quart capacity. 2 for 2.01 — You Save 1.99

38c Firstaid Adhesive Plaster 1 inch by 5 yds. long. 2 for 39c — You Save 37c

DR. BARKER ADDRESSES LOWELL CLUBS

Dr. Charles E. Barker, noted lecturer on health subjects and long an earnest worker in campaigns for the instruction of youth in the way youth should go on the road to manhood and womanhood, delivered another powerful address to a large number of Lowell clubmen yesterday afternoon, in Liberty hall, after giving Lowell high school pupils some fatherly advice in high school auditorium, in the morning.

The man from Grand Rapids, Mich., was the principal guest of the Rotary, Lions and Ad clubs at Liberty hall, dinner being served to members and invited guests at 12.15 p. m. Dr. Barker's address after the banquet, was "The Way of the Service Clubs," and was filled with splendid advice, homely phrases covering many subjects of interest to American clubmen and women, and proving the values of fraternal associations that actually work with the banners of service always in the van.

The speaker reviewed the story of the formation of the first Rotary club by Paul Harris, a Vermonter, who went to Chicago and practised law there for four years. He missed the intimacies of the happy fraternities and friendships that were his when he lived as a boy in Vermont. He asked three casual acquaintances to luncheon one day, and then came the first Rotary club.

Dr. Barker took several pot shots at the Ku Klux Klan for its program of stirring up race prejudices and religious hates, turning neighbors against neighbors in many communities in the land. He declared that the vicious organization was the direct antithesis of Rotary, of Lionism and of the Ad men and Kiwanis, which clubs strive to weld the communities in which they thrive into a sympathetic whole.

"If there is a man in Rotary who belongs to the Klan, he had better get out, for he is in poor business," warned Dr. Barker, solemnly.

The man from Michigan delivered a powerful address upon an entirely different subject, when he appeared in Liberty hall at 3 o'clock, to deliver a message to the women of Lowell. The topic was "A Mother's Responsibility to Her Daughter."

"GLAD YOU'RE GOING TO STAY"

SOCCER GAME ON FIRST STREET OVAL

The soccer football fans of this city and vicinity will have a chance to see a game played on the First Street Oval next Sunday at three o'clock between the Lowell Y.M.S.C. and Smith And Dove of Andover in a game that will be played for the benefit of Geo. Clegg, former star outside left of last season's Pacific mill team of Lawrence. Mr. Clegg is at present confined in the Lowell Corporation hospital where he has been for the last six weeks since undergoing a serious operation. Every soccer fan should be on hand to help out at this time. George Clegg formerly played with the Duntings, Methuen, the Olympics of Lawrence when that team won the championship of the state. He also played for the Manchester Light Blues, Abbot Worsted, during the 1920-1921 season, also the Lowell Y.M.C.A. and the General Electrics of Lynn. He was considered the best shot from the penalty spot in the old Lowell, Lawrence and District league, scoring 20 penalty goals before missing one. He was chosen to play in the international games between England and Scotland on three occasions, each time representing England at outside left. On the teams that are to play next Sunday will be several players who have played on teams with him and against him. Among the players that are going to appear in this game none is better known than "Paddy" Coleman, now manager of Smith & Dove and one of the best right half backs that Clegg ever had to play against. Mr. Coleman will positively appear in the visiting team's lineup, also Jimmie Lowe, Peter Doherty, John Gentiles, T. Welch, J. Nichol, T. Lynch and B. Jackson. On the Lowell team will be W. Mitchell, who has played alongside of George Clegg in over 175 games; also W. Brown, former manager of the Massachusetts Cotton Mills team, Harold Morley, Andy Barclay, M. Souza, Tony Placido, Frank Placido, Joe Placido, John Kershaw and Harry Lowe. Don't forget boys, First Street Oval on Sunday, November 9th, at 3 o'clock and help someone whom you enjoyed watching play soccer football.

COMMODORE BALLROOM

"Mal" Hallett and his orchestra will be at the Commodore ballroom tomorrow night and again on Saturday evening. Check dancing will be in order on both nights, while the admission will be 10 cents. Hallett has a flock of new dance hits which will be played during the evening including some snappy fox trot numbers.

The sun has been estimated to be 500 million years old

MACARTNEY'S BASEMENT STORE

THURSDAY SPECIALS

BARGAIN BASEMENT — THURSDAY SPECIALS

MOTHERS—All for $1.00
Boys' Black Cat Hose, value 50c. 3 for $1.00
Boys' Wool Pants Lined, 7 to 18, $1
Boys' Percale Blouses, seconds; value 69c ..... 2 for $1.00
Boys' Wool Knit Cap and Gloves, 2 for $1.00
Boys' 2 Pant Suits—$4.98, $6.98 and $7.98. Special $1.00 Off— $3.98, $5.98, $6.98

FOR MEN
Men's All Wool Gloves and Mittens—Value 98c and $1.59. Special, 49¢ and 75¢
Men's Heavy Union Suits — Value $1.95; soiled. Special, $1.35, 2 for $2.50
Men's Wool Knit Vest and Sweaters—Value $2.65 and $3.50. Special $1.95
Men's Cotton Hose ..... 25¢
6 Pairs for $1.00

EXTRA
Boys' Overcoats $4.98
Boys' Mackinaws $6.39
Boys' Heavy Union Suits ..... 98¢
Boys' 50c Sport Hose ..... 39¢
Men's Overcoats, $14.50

MACARTNEY'S Bargain Basement

72 MERRIMACK STREET

30 PRESCOTT ST.

Valley Textile Co.
SILKS WOOLENS COTTON GOODS
30 PRESCOTT ST. Near Kearney Sq.
LOWELL, MASS.

A FEW OF THE LEADING SPECIALS AT LOWELL'S LEADING SILK STORE THURSDAY MORNING

54 INCH ALL WOOL COATING
In plaids and stripes. Wanted color combinations. Thursday Morning Only, a Yard $1.69

EXTRA SPECIAL!!!
36 INCH COSTUME VELVET
Twill back. An extraordinary good quality; regularly priced $2.69. In navy, brown and black. Thursday Morning Only, a Yard... $1.88

GENUINE LINGETTE
And Buty Chyne. Name stamped on selvage. Permanent finish, full line of colors. Thursday Morning Only, a Yard 39c

30 PRESCOTT ST.

The Lowell
BELMONT SHOP
133-135 MERRIMACK ST.

Thursday Only Specials
Seasonable Wearables at a Great Savings

Fur-Trimmed Dress Coats
Fully lined and interlined; sizes 16 to 40... 25.00
Were to $35.00

25 Fur-Collared Sport Coats
Plain fabrics and blocked 19.75
Were $25.00 to $29.75

10 Doz. Tailored Blouses
All are fresh and new—made of dimity. Overblouses and tuck-ins. All wanted necks—Bobbie, V-neck, Tuxedo—Rolled colors. 1.49

5 Doz. Chappie Coats
All are new, smart tailored models. The season's newest colors..... 3.95
Were $4.95 to $5.95

50 Dresses Selected From Stock
Flannels—Jerseys—Satins — Twills — Evening Dresses. All are new and wanted colors. Sizes 16 to 42..... 12.00
Were $16.75 to $25.00

200 Pairs Woolen Hose
A Special Purchase For Thursday

Many pairs are silk and wool. Come early to secure the best of the lot. 1.00 All wanted colors. Semi-fashioned—fine fitting. Will be regular to $2.65.

Cherry & Webb Co

Extra Clerks Wanted — Extra Clerks Wanted

J. A. Shoe Co. of Boston, Forced Out of Business, Sacrifice to Us, Entire Stock of

3000 Pairs of Women's Shoes

Forced out of business! Expiration of lease! The well known J. A. Shoe Co. of Boston have sold their entire stock to us at 20c on the dollar. Shoes go on sale in the Basement, FRIDAY A. M. for one week, at tremendous reductions. Come see the VALUES!

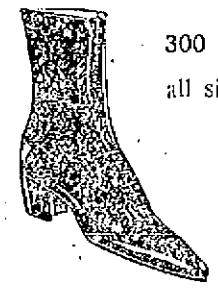

300 Pairs of Black and Brown Boots, all sizes, A-EEE.
Values to $10 — 98c

179 Pairs of Comfort Shoes, Cushion soles, fleece lined, felt tops, roomy Oxfords. $1.89
Value to $8

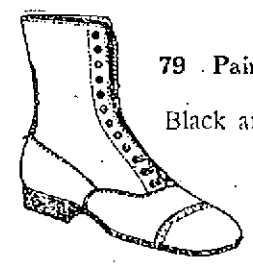

79 Pairs of Growing Girls' Boots, Black and brown.
Value to $6 — $2.19

49 Pairs of Overshoes, 4-Buckles $2.79
Values $5

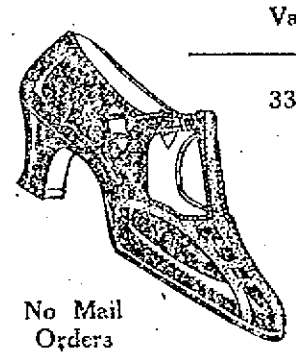

334 Pairs of the Latest Novelty Shoes
Values to $5 — $2.79

115 Pairs of Black Satin 1-Strap Pumps, baby Spanish heels, all sizes.
Value $5 All Sizes — $1.89

135 Pairs of Black and Brown Oxfords, flat military and Cuban heels.
Values to $8 — $1.98

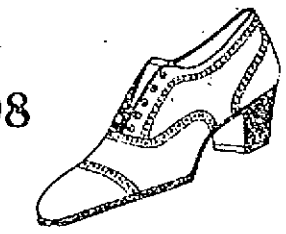

39 Pairs of Newest Shade of Tan Pumps, low heels $2.79

200 Pairs of White Satin and Silver Pumps, small sizes, AAA-B.
Value $9. — 39c

50 Pairs of Black Satin and Patent Gored Pumps
Values to $5 — $2.79

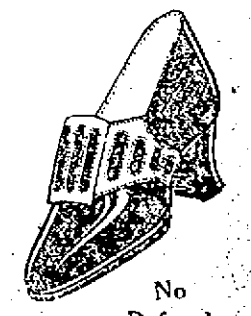

No Mail Orders — CHERRY & WEBB Basement — No Refunds

OUT OUR WAY

LOOKIN' DOWN IN THE MOUTH

LICENSE BOARD HOLDS MEETING

The petition of Tierney and Peck for a license to conduct a pool and billiard parlor at 21 Paige street was up for a second hearing before the license commission last night, and once more the application was laid on the table for further consideration. The police object to the granting of the license on the ground that the location is unfavorable.

The following licenses were granted:

Sunday licenses, Dernsy Halidvakl of 605 Broadway, Charles G. Goddard of 398 Middlesex street, Meland Cote of 719 Cheever street; lodging house, Victoria Forget of 504 Suffolk street; express, James E. Maloney of 228 Plain street; public amusement (dance), German-Americain club of 190 Plain street.

The following licenses were surrendered and cancelled: Sunday license, Mamad Esmil of 605 Broadway; lodging house, Joseph Landry of 504 Suffolk street.

SLIGHTLY INJURED

Clinton Langley of 89 Banks street, Cambridge, was slightly injured last night when he was thrown from the running board of an automobile operated in East Merrimack street last night by Abraham Osterman of 43 Rich street, Everett. The injured man was treated at St. John's hospital.

STRUCK BY AUTOMOBILE

Florence Coster of 16 Kinsman street sustained minor bruises yesterday afternoon when she was struck by the automobile driven by Charles W. Ashby of 235 Main street, Medford. The accident occurred in Gorham street, near Elm.

DANCING PARTY

An enjoyable dancing party was held in Liberty hall last night under the auspices of the Radio boys. Election returns were given out to 100 couples during the evening. The affair was in direct charge of Philip Bogert.

STRUCK BY BICYCLE

While riding a bicycle in Lawrence street yesterday afternoon, Thomas J. Hines of 63 Church street, a Western Union messenger, ran into the young son of Police Sergeant James J. Kennedy, who appeared suddenly in his path. The youth was taken to St. John's hospital where minor injuries were treated.

The temperature of a beehive in winter is about 14 degrees Centrigrade.

Chimnee Sweep....50¢ box
Porcella .....25¢ box
Air Valves, 35¢ to $2.15
Flue Brushes
Water Glasses
Tile Cleaner.....50¢ box

Pipe Solvent, 50¢ and $1 box
Rutland Stove Cement, 50¢ box
X Liquid
Steam Guages, etc.

Boyer's Closet Powder.....75¢ box with Brush

PIPE COVERING AND ASBESTOS CEMENT PIPE
PUMPS AND PUMP REPAIRS

WELCH BROS. CO.
73 MIDDLE STREET

The Kelvinator
Electric Home Refrigerating Unit

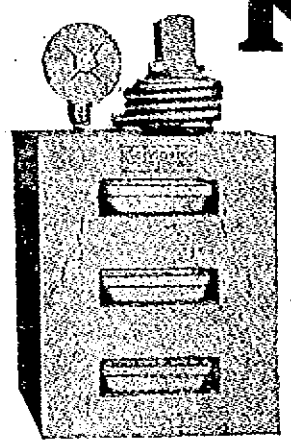

Seven Years of Service in One Lowell Home

The Ice That Never Melts

Fits in Your Ice Box

Perfect Refrigeration
Entirely Automatic
Absolutely Guaranteed

How would you like to have a refrigerator in your home that would always keep your food in perfect condition (maintaining a temperature several degrees cooler than possible with the use of ice) and requiring no worry or attention on your part?

This proposition is no dream. It is not one bit far-fetched. Lowell homes are taking advantage of this electrical convenience in ever increasing numbers and our easy payment plan places it within the reach of all.

Just telephone 821 and tell us you are interested in the KELVINATOR Home Refrigerating Unit. **You are under no obligation whatever to buy.** We will be glad to call and explain just how it works—tell you the size unit to fit your ice box, with its cost, and explain how it can save you both worry and money.

Ask Us About It Today

THE LOWELL ELECTRIC LIGHT CORP.
29-31 MARKET ST.

Simple Way to Take Off Fat

Can anything be simpler than taking a convenient little tablet four times each day until your weight is reduced to normal? Of course not. Just purchase a box of Marmola Prescription Tablets from your druggist for one dollar, and start now to reduce. Follow directions—no starvation dieting or tiresome exercising. Eat substantial food, be as lazy as you like, and keep on getting slender. Thousands of men and women each year regain healthy, slender figures by using Marmola Tablets. Purchase them from your druggist, or send direct to Marmola Co., General Motors Bldg., Detroit, Mich.—Adv.

TEA DAY AT THE EDUCATIONAL CLUB

Tea Day was observed at the regular meeting of the Educational club in Kitson hall yesterday afternoon. Following a short business session a social hour was enjoyed and a fine entertainment program was given, it being election day, as each member entered the hall she was presented a small American flag. The program included vocal solos by Mrs. Nano Gallagher Leahy, accompanied by Miss Anna Scannell. Among the selections given were "Somehow I Knew," "Grey Days," "Her Lullaby," "June's First Rose," and "Good Night." Mrs. Leahy was most pleasing yesterday afternoon and her numbers were well applauded by the large gathering of members. Miss Sally Mason gave piano solos including "Aufschumm," by Schumann and "Consolation" by Liszt. Miss Louise Dunn entertained with readings which included "Sisterly Schemes," "The Boy and the Woodpile."

Refreshments were then served, Mrs. Farrow and Mrs. Edward Bailey being the hostesses of the day.

RECEPTION FOR GEORGE MORIARITY

The home of Wilfred P. Monahan in Broadway was the scene last evening of a pretty reception in honor of George Moriarty who leaves soon for Syracuse, N. Y. A large number of friends were in attendance and Mr. Moriarty was presented a handsome travelling bag, the presentation being made by John Shannon. Mr. Martin McCourtney read a letter of good wishes in behalf of those present following which a smoke talk and entertainment program were enjoyed. The entertainers of the evening were Harry Marcot, songs; William Brunnello, clog dancing; Martin Daley, recitations, and James Marcot, piano selections. Refreshments were served by Mr. Monahan assisted by Walter Perkins and Alfred Shannon. Mr. Moriarty leaves early next week for Syracuse where he will accept a responsible position with a well-known business concern in that city. Wilfred Monahan, Martin McCourtney and James Durkin were in charge of last evening's affair.

LITTLE JOE

AFTER ALL SALT AND PEPPER ARE THE SEASONS THAT LAST ALL YEAR 'ROUND

For Colds, Grip, Influenza and as a Preventive Take Laxative Bromo Quinine tablets

The First and Original Cold and Grip Tablet
Proven Safe for more than a Quarter of a Century.
The box bears this signature
E. W. Grove
Price 30c.

AT COBURN'S
PURE
Olive Oil
from Italy. Clear in color, of Delightful Flavor. Fine for Salads. Pt. 60c Qt. $1.10
63 MARKET ST.

CENTRALVILLE SOCIAL CLUB

The Centralville Social club met last night in the club rooms in Lakeview avenue. Alberic Branchard presided and considerable routine business was transacted.

THE GAGNON COMPANY
HOME OF THE GREATEST VALUES

Thursday Specials

TWO FINE SPECIALS

SALE NOW GOING ON

Women's Fur Trimmed Coats
Many Styles and Colors to Choose From $29

Women's and Misses' Dresses
Silk, Velvet, Cloth
Regular $19 to $29.50 values. $12.50

SECOND FLOOR

MEN'S FURNISHINGS

Men's Half Hose, silk and wool, in black and colors; $1 value. Thursday Special 50¢
Men's Night Shirts, heavy domet, cut big and long; $1.65 value. Thursday Special $1.39
Men's Shirts and Drawers, heavy natural wool, broken sizes; $1.50 value. Thursday Special ..... 98¢

Street Floor

KNITTED UNDERWEAR

Children's Union Suits, heavy fleece lined, made waist style, all sizes; $1 value. Thursday Special ..... 79¢
Women's Union Suits, heavy fleece lined, high necks and long sleeves or low necks, no sleeves, sizes 34 to 44; $1.50 value. Thursday Special ..... 98¢

Street Floor

HOSIERY

Women's Lisle Hose, sport ribbed with reinforced heels and toes, black and pongee; 50c value. Thursday Special ..... 29¢
Women's Hose, full fashioned silk lisle, reinforced heels and toes, black, cordovan, navy; $1 value. Thursday Special ..... 50¢
Boys' Golf Hose, cotton and wool with fancy turn-down cuffs, sizes 7 to 10. Thursday Special ..... 25¢

Street Floor

Good News for Dressmakers and Tailors
50,000 CARDS
Buttons
Entire manufacturers' stock, 3 to 24 on card. Your choice
2c and 5c card
Center Aisle, Street Floor

BOYS' CLOTHING

Boys' Union Suits, gray ribbed jersey, sizes 24 to 28; $1 value. Thursday Special ..... 79¢
Boys' Sweaters, all wool slip-ons with collars or V necks, brown and heathers. Thursday Special $1.95
Boys' Trousers, dark woolen mixtures, made knicker style, sizes 8 to 17. Thursday Special ..... 87¢
Boys' Overcoats, chinchilla and wool mixtures, sizes 3 to 8. Thursday Special, $4.97

Basement

WOMEN'S WEAR SECTION

Princess Slips, imported sateen, accordion pleated flounce with fancy inserts and braid trimming, navy blue only, 36 to 44; $1.98 value. Thursday Special $1.19
Silk Tricosham Petticoats, tan, gray, cerise, navy, light green, henna, fancy scalloped flounces; $1.98 value. Thursday Special, $1.69
Extra Size Nightgowns, of good striped flannelette, sizes 16 and 17; $1.69 value. Thursday Special $1.29
Women's Pajamas, one-piece style of warm flannelette, sizes 18 to 20; $1.59 value. Thursday Special $1.29

Second Floor

SWEATERS

Special Lot Sweaters, slip-ons, cricket, sleeveless styles, in wool and silk and wool, many colors and sizes to choose from; $1.98 value. Thursday Special ..... 98¢

Second Floor

SMALLWARES

Double Mesh Hair Nets, large cap shape, perfect, all shades except gray and white. Thursday Special ..... 12 for 29¢
Snaps, black, white, 18 on card; 10c value. Thursday Special ..... 6¢

Street Floor

CORSET SECTION

Rengo Belt Reducing Corsets, pink coutil, medium low bust, long skirts, reinforced front, elastic in back, 6 supporters, sizes 26 to 36; $3.50 value. Thursday Special $2.39
Model Brassieres, cut on good long lines, with peplum, sizes 40 to 46; $1 value. Thursday Special ..... 69¢

Second Floor

MISCELLANEOUS

Windsor Ties, crepe or satin, plain colors or plaid. Thursday Special ..... 37¢
Women's Handkerchiefs, with fancy embroidered corners. Thursday Special ..... 11¢
Fancy Belts, in leather or suede. Thursday Special ..... 39¢

Street Floor

INFANTS' WEAR

Babies' Slips, long or short style of fine batiste. Thursday Special ..... 45¢
Babies' Bathrobes, pink or blue, sizes 0 to 2; 98c value. Thursday Special ..... 69¢
To Close, Vanta Shirts, silk and wool, sizes 3 months to 3 years; $1.25 value. Thursday Special ..... 69¢

Second Floor

SHOE SECTION

Women's Stripped Pumps, new styles in patent leather, Spanish, rubber heels, sizes 3 to 7; $4 values. Thursday Special..... $2.65
Women's Spats, 4 colors, in fine felt, sizes 2 to 5. Thursday Special ..... 19¢
Women's Felt Slippers, well padded, chrome leather soles, many colors to choose from, sizes 2 to 8. Thursday Special ..... 75¢
Women's Comfort Oxfords, fine vici kid, turned soles, rubber heels, sizes 4 to 8; $2.50 value. Thursday Special $1.85
Girls' High Shoes, black, brown, well known makes, serviceable styles, sizes 9 to 2; $3 and $3.50 values. Thursday Special $2.45
Odd Lot Infants' First Step Shoes, black, brown, some with colored tops, sizes 1 to 5 in lot; $1.50 value. Thursday Special..... $1

Basement

GLOVES

Women's Chamois Suede Gloves, 2-clasp style, lined, gray, beaver, brown, mode, black. Thursday Special ..... 59¢

Street Floor

GAGNON'S BARGAIN ANNEX

Children's Hose, finely ribbed, black, 7 to 8½. Special ..... 15¢
Children's Sweaters, tan brushed wool, coat style with pockets; sizes 26, 28. Special $1.97
Sateen Petticoats, cocoa, gray, black, navy, copen with fancy pleated flounces. Special ..... 97¢
Women's Winter Coats, heavy mixtures, in shades of brown, good linings, 36 to 44. Special $9.97
Men's Union Suits, heavy weight, natural; sizes 36 to 46. Special..... $1.69
Esmond Blankets, soft and thick, pretty plaids with borders, large size, slightly imperfect; $5 value. Special $3.47

Street Floor

YOUNG WOMEN'S HEBREW ASSOCIATION

Last Thursday evening a very enjoyable whist party was held at the homeof Miss Minnie Raymond, Royal street, under the direction of Miss Ida Fox, head of the Hadassah committee of the Lowell Young Women's Hebrew association. A small fee was charged and quite a sum was realized, the proceeds of which will be for the Hadassah. After refreshments were served, a prize was given to the winner, who was Miss Ida Freedman.

It was announced that on next Tuesday, a large open meeting will be held at Odd Fellows hall, at which Mr. Tushins of the Associated Y. M. & Y. W. H. A. of Boston, will speak.

WASH YOUR KIDNEYS BY DRINKING WATER

If Your Back Hurts or Bladder Bothers, Also Take Some Salts

Flush your kidneys by drinking a quart of water each day, also take salts occasionally, says a noted authority, who tells us that too much rich food forms acids which almost paralyze the kidneys in their efforts to expel it from the blood. They become sluggish and weaken; then you may suffer with a dull misery in the kidney region, sharp pains in the back or sick headache, dizziness, your stomach sours, tongue is coated, and when the weather is bad you have rheumatic twinges. The urine gets cloudy, full of sediment, the channels often get sore and irritated, obliging you to seek relief two or three times during the night.

To help neutralize these irritating acids; to help cleanse the kidneys and flush off the body's urinous waste, get four ounces of Jad Salts from any pharmacy here. Take a tablespoonful in a glass of water before breakfast for a few days, and your kidneys may then act fine. This famous salts is made from the acid of grapes and lemon juice, combined with lithia, and has been used for years to help flush and stimulate sluggish kidneys; also to neutralize the acids in the system so they no longer irritate, thus often relieving bladder weakness.

Jad Salts is inexpensive; cannot injure and makes a delightful effervescent lithia-water drink. By all means have your physician examine your kidneys at least twice a year.—Adv.

END CATARRH WITH THIS HEALING CREAM

Clogged Air Passages Open at Once—Nostrils Cleared

If your nostrils are clogged and your head stuffed because of catarrh or a cold, get Ely's Cream Balm at any drug store. Apply a little of this pure, antiseptic, germ destroying cream into your nostrils, and let it penetrate through every air passage of your head and membranes. Instant relief.

How good it feels. Your head is clear. Your nostrils are open. You breathe freely. No more hawking or snuffling. Head colds and catarrh yield like magic. Don't stay stuffed up, choked up and miserable. Relief is sure.—Adv.

BUMPERS

If his first pair of roller skates slide out from under him, Roy Haller, 4, of Washington, D.C., won't worry. He is equipped with pillow shock absorbers for emergencies.

Local Election Inspectors Quit Post of Duty

Continued

ing the completion of the official tally sheet.

When J. Omer Allard of the election commission was made aware of the unprecedented situation, he made a personal visit to the polling booth and removed the sealed ballot box to city hall in company with Policeman John Murphy. When the box was opened, it was found that the votes had been counted, but not tallied. The tallying, therefore, was done in the election commission's office.

Mr. Allard and other members of the commission were much perturbed over the situation and intimated remedial measures to prevent a repetition of the occurrence.

The names of men assigned to Ward 1, Precinct 3, and alleged to have deserted their posts were given out by Commissioner Allard, as follows: Warden James S. Brown, John McCabe, Michael J. Cullinane, Frank H. Crocker, Sidney McKenzie, Herbert McKenzie and Alexander Ray.

Before melting chocolate for a cake frosting, grease the dish with butter so that so much will not stick to the sides of the dish and be wasted.

Saunders Harvest Sale

SALE CONTINUES THROUGH ANOTHER WEEK

This is the Annual event with us—not merely a few items to attract attention, but a store-wide reduction of our usual low prices.

Chicago Rump Butts	Porterhouse STEAK	Club Sirloin STEAK	Machine Sliced BOILED HAM
15c Lb.	38c Lb.	27c Lb.	35c Lb.

BEEF
- BOILING PIECES ..... 12¢, 14¢ lb.
- Choice CHUCK ROASTS ... 16¢, 18¢ lb.
- Good RIB ROASTS ..... 20¢, 22¢ lb.

RUMP BUTT STEAK	Fresh FRANKFURTS	CONCORD GRAPES	SWEET POTATOES
2 lbs. 25c	2 lbs. 25c	18 Lb. Bask. 99c	8 Lbs. 25c

Ritter's Tomato Catsup
Large Bottle 19c; 6 for $1.10
Small Bottle 13c; 6 for 75c

TRUSTWORTHY ROLLED OATS
Large Pkg. 23c
Small Pkg. 9c
Special for this sale only.

BEST LOAF OF BREAD MADE FROM J&M BRAND FLOUR ⅛ Bbl. Bag $1.23
Wins $88.00 Gas Range
PLEASE BRING IN YOUR LOAVES THURSDAY BEFORE 3 P. M.
Bread will be judged according to shape, color, taste and general appearance. Three competent judges.

EXTRA SPECIAL—COMBINATION SALE
1 $1.00 Value Pure Rubber Apron..
4 Cakes Lifebuoy Health Soap.....
4 Pkgs. Small or 1 Pkg. Large Rinso..
$1.60 Value ALL FOR 89c

Silver Floss SAUER KRAUT	CREAM CORN STARCH	Fancy Blue ROSE RICE	New Crop ROLLED OATS
2 lg. cans 25¢	Reg. 10c pkg. 9¢, 2 for 17c	2 lbs. 17¢	4 lbs. 19¢

Molasses FANCY NEW ORLEANS—Gallon.... 85¢ BEST COOKING—Gallon..... 49¢

Choice TINKER MACKEREL 5c ea.

Large Fresh Made PEACH PRUNE PIES 15c ea.

Saunders Public Market

Wholesale and Retail

Call 6600 161 GORHAM ST. Free Delivery

A. G. Pollard Co.

THE STORE FOR THRIFTY PEOPLE

Thursday Specials

8.30 A. M. to 12 Noon

Men's Wear

Men's Outing Flannel Pajamas, heavy weight, well made, all sizes, plain and trimmed. Thursday Special.....$1.50

Men's Cashmere Hose, medium weight; black, oxford, gray and heather mixtures, plain and ribbed. Thursday Special, 35c, 3 for $1.00

Men's Heavy Weight Natural Shirts and Drawers, all sizes, first quality. Thursday Special.....$1.75 each

Men's Heavy Ribbed Union Suits, in gray; regular and stout sizes. Thursday Special $1.65

Street Floor

Linen Section

Odd Napkins—18 inch all pure linen, good firm quality; regular price 45c. Thursday Special.....29c each

Mattress Covers, 54x76—Another lot of these covers, made from good quality brown cotton; regular price $2.75. Thursday Special .....$2.29 each

Guest Towels, 14x22, all linen huck towel, exceptionally good quality, with space for monogram; regular price 50c each. Thursday Special.....35c each—$4.00 dozen

Huck Towels, 18x36, all white hand towels, linen and cotton mixed; regular price 45c. Thursday Special, 33c each

Palmer Street Store

Wash Goods

Printed Voiles, 36-40 inches wide—this is the balance of our regular stock; all good patterns; regular price 39c to 60c yard. Thursday Special .....15c yard

White Shaker Flannel, 36 inches wide, all white, good weight, full nap; regular price 29c yard. Thurs. Special 19c yard

Percale, 36 inches wide, in a large assortment of stripes, checks and small figures; regular price 29c yard. Thursday Special .....19c yard

Blue Chambray, 32 inches wide—this is a beautiful shade of light blue, used for shirtings, waists, pajamas, dresses and boys' suiting; regular 39c yard. Thursday Special 25c yard

Palmer Street Store

Books

The following books of fiction were published to sell for $1.75 and $2.00 each:

HURRICANE WILLIAMS by Gordon Young.
GOING TOGETHER by Louise Dutton.
ISLAND OF THE INNOCENT by Grant Overton.
FOOL'S HILL by Leona Dalrymple.
THE BLUE MOON by David Anderson.
TWO DEAD MEN by Jens Anker.
THE BLOWER OF BUBBLES by Arthur B. Baxter.
THE THRESHOLD by Evelyn Campbell.
KANGAROO by D. H. Lawrence.

We've not many of a title. Thursday Special 49c each

Palmer Street Store

Shoes for Women and Children

Gray and Brwon Suede Pumps, Spanish heels, front strap, cutout sides; regular $6.50. Thursday Special at $3.98

Black Suede Strap Pumps, Spanish heels and cutout; $6.50 value. Thursday Special $3.50

Patent Colt Strap Pumps, gray and fawn trimmings, Spanish heels; regular $6.00. Thursday Special $3.50.

Children's Mixed Lots in white buck, tan and black kid; sizes 2½ to 6½; regular $2. Thursday Special $1.00

Street Floor

Sheets and Pillow Cases

Crib Sheets, 36 inches wide, 45-54 inches long; 42 inches wide, 45-54-63-72 inches long; they are all made from a good grade cotton. Plain hem; regular price 79c each. Thursday Special .....39c each
Hemstitched; regular price 98c. Thursday Special .....49c each

Pillow Cases—Just a small lot left over from our sale of last week; slight imperfections; popular makes of cotton—Fruit of the Loom, Dwight, Pepperell, etc.; regular price 30c and 49c each. Thursday Special ..... 19c each

Palmer Street Store

Stamped Goods and Silk Yarn

Buffet and Vanity Sets on Oyster linen and very fine linene, all new patterns; regular price 49c to 65c. Thursday Special.....39c and 49c

Ecru All Linen Scarfs, 54 inch with fringed ends; regular price 69c. Thursday Special 49c

Large Bath Towels, very fine quality, crosstitched patterns, assorted colors; regular price 98c Thursday Special 59c

Large Balls of Silk, suitable for making sweaters, scarfs, baby caps, in fawn, white, tan and apricot; regular price 75c ball. Thursday Special 39c

Street Floor

Handkerchiefs

Women's Hemstitched Linen Handkerchiefs—Regular price 15c. Thursday Special.....6 for 50c

Mens' Hemstitched Linen Handkerchiefs—Regular price 25c. Thursday Special .....3 for 50c

Street Floor

Ready-to-Wear

$12.75 Worsted Jersey Dresses, sized 16 to 40.....$7.49

$10.75 Flannel Dresses, rose, green, copen, tan.....$7.49

$19.75 Satin Canton Dresses, 16, 18, 20, 38.....$7.49

$7.95 Silk and Wool Crepe Skirts, pleated models, grey, tan, navy, black $4.95

$2.95 Girls' Gingham Dresses, some with bloomers; sized 7 to 12 ..... $1.00

$1.49 Percale House Dresses, sized to 46.....95c

Second Floor

Infants' and Children's Section

Bonnets—Infants' bonnets, several different models for choosing. Sizes, infants 3 years old. Regular price $1.50 and $1.00. Thursday Special 49c

Boys' Suits—Little boys' wash suits in middy style and button on style. Colors, tan, blue and white with blue stripe; sizes 2-6 years old; regular price $1.50 and $1.00. Thursday Special 75c

Flannelette Skirts—Infants' long and short white flannelette skirts, slightly soiled; sizes, infants, 2 years old; regular price 75c and 59c. Thursday Special.....35c

Play Suits—Children's play suits in blue chambray, trimmed with red; sizes 2-6 years old; regular price $1.25 and 98c. Thursday Special 79c

Hats—Girls' tailored hats, assorted styles and colors, in the latest fashions. Thursday Special.....49c

Third Floor

Rug and Drapery Section

Very Fine Splash Voile Ruffle Curtains and Tie-backs—Regular price $2.00 pair. Thursday Special.....$1.50 pair

Very Fine Marquisette Ruffle Curtains and Tie-backs—Regular price $2.25 pair. Thursday Special.....$1.79 pair

Very Fine Check Splash Voile Ruffle Curtains and Tie-backs—Regular price $2.50 pair. Thursday Special...$2.00 pair

Plain Scrim (Dutch curtains), hemstitched band trimmed with Textile lace edge; regular price $1.39 pair. Thursday Special .....$1.00 pair

Scrim and Marquisette by the yard in checks, stripes and cross bar for making long and short curtains; regular price 39c to 50c yard Thursday Special.....29c to 39c yard

Remnants and Short Lengths of Scrim and Marquisette to close out; regular price 25c to 50c yard Thursday Special, 15c yard

9x12 Axminster Rugs, slightly imperfect, only about seven patterns left to close out; regular price $49.00 each. Thursday Special .....$29.50 each

9-Wire Tapestry Rugs, slightly imperfect, seamless; about six patterns left to select from. Regular price $32.50 each, 9x12. Thursday Special .....$19.50 each
Reg. price $29.50, 8-3x10-6. Thurs. Special, $17.50 each

Fourth Floor

The Great Underpriced Basement

TEA AND COFFEE SECTION

60c India Ceylon Tea. Thursday Special .....49c Lb.

55c Formosa Oolong Tea. Thursday Special .....45c Lb.

1 lb. A. G. P. Coffee..... 43c
½ lb. 60c Orange Pekoe Tea 30c
78c
Thursday Special.....63c

KITCHEN FURNISHINGS SECTION

Waldorf Toilet Paper. Thursday Special .....5 Rolls for 40c

Arrow Borax Soap. Thursday Special .....6 Cakes for 27c

Sunbrite Cleanser. Thursday Special .....4 Cans for 17c

"Wear Ever" Roasting Pans. Size 13¼ in. by 9¼ in. Thursday Special ..... 98c Each

Pantry Sets—Color white and turquise. Four large pieces consisting of 1 Tea Canister, 1 Coffee Canister, 1 Sugar Can, 1 Flour Can. Thursday Special...98c Set

Ash Barrels—Heavy, galvanized, 17-inch size, with triple V shaped sides and heavy steel bands top and bottom. Thursday Special $3.25

SHOE SECTION

Women's Black Suede Pumps, high or low heels; some black suede oxfords in lot, 3 to 7, wide fitting. Regular price $5.00. Thursday Special $2.98

A Mixed Lot of Women's High Shoes, high and low heels; not all sizes but a good range of sizes. Thursday Special $1.00

Women's Warm Lined Shoes, plain or cap toes; sizes 4 to 9. Regular price $2.50. Thursday Special $1.98

Women's Plain Toe Oxfords, tan or patent colt, low heels; sizes 3 to 7. Thursday Special $1.98

Children's Tan Elk Moccasin Shoes, with fibre sole, good fitting; sizes 8½ to 11. A few smaller sizes. Regular price $2.50. Thursday Special $1.25

Children's Felt Bootees, sizes 5 to 11. Thursday Special 49c

Men's Tan Moccasin Shoes, with leather soles, wide fitting; sizes 6 to 10. Thursday Special ...$2.25

Boys' Shoes, tan or black, some with fibre soles, some moccasin style; all sizes in one kind or another, 10 to 13½ and 1 to 2. Regular price $1.95. Thursday Special $1.49

BUY YOUR RUBBERS NOW

READY-TO-WEAR SECTION

Bathrobes, made from heavy "Beacon" flannel, large assortment of floral designs and colors, sailor or mannish roll collar and silken cord. Sizes 36 to 46. Reg. $5.00 values. Thursday Special.. $4.19

Middy Blouses, made of all wool flannel and serge, sailor collar trimmed with rows of white, black or yellow braid and embroidered emblem; sizes 8 to 22. Red and navy. Reg. $3.00 value. Thursday Special $2.39

Children's Pajamas and Gowns, made of heavy flannel in assorted colored stripes. Gowns have double yokes, long sleeves; pajamas come with straight leg or elastic at ankle. Sizes 4 to 14. Reg. $1 value. Thursday Special.... 75c

Silk and Worsted "Kord de Rayon" Knitted Dresses, one-piece, short and elbow sleeves, V neck, finished with silk tie and narrow belt. Navy, tan, Harding, brown and gold. Sizes 36 to 42. Reg. $5.00 value. Thursday Special $3.79

Children's Rompers, made of heavy checked cotton serge, navy and brown, Peter Pan collar, finished with colored embroidery. Sizes 2 to 6. Reg. $1.00 value. Thursday Special 79c

MEN'S FURNISHINGS SECTION

Men's Jersey Ribbed Shirts and Drawers, ecru and silver grey; 89c value. Thursday Special 65c, 2 for $1.25

Men's Extra Heavy Wool Union Suits, elastic ribbed; sizes 34 to 46; $4.00 value. Thursday Special $2.79

Odd Lot of Cotton Worsted Shirts and Wool Drawers, broken sizes; $1.50 value. Thursday Special 98c

Men's Flannel Work Shirts, "Congress" Brand, powder blue and wine color; sizes 14½ to 17; $2.50 value. Thursday Special ...$1.50

Men's Flannelette Work Shirts, two flap pockets; $1.00 value. Thursday Special 76c

Men's Extra Heavy Flannelette Pajamas, sizes A to D; $2.00 value. Thursday Special $1.65

Men's and Boys' Heavy Wool Sweaters, V neck, roll collar, in combination colors; $4.50 value. Thursday Special $3.69

Men's Cashmere and Fine Mercerized Wool Sport Hose, in combination colors; 69c value. Thursday Special .....89c, 2 for 75c

BOYS' CLOTHING SECTION

Boys' Button-on Suits, made with brown corduroy pants and a heavy wash waist. Sizes 3 to 8 years. Reg. price $1.25. Thursday Special 79c

Boys' Blouses, fine count percale, light stripes. Sizes 8 to 15 years. Reg. price 49c. Thursday Special 39c

Boys' "Tom Sawyer" Flannel Blouses, khaki and gray, well made; colors guaranteed. Sizes 7 to 16 years. Reg. price 98c. Thursday Special 85c

DRY GOODS SECTION

Mill Remnants of Linen Finish Crash Toweling, fast color, blue border. Reg. 17c value, at 10c Yd.

Extra Fine Quality Mercerized Napkins, size 18x18. Reg. 15c value, at .....10c Each, or $1.10 Doz.

Bleached Turkish Towels, a good absorbent towel. Reg. 22c value, at ..... 15c Each

Mill Remnants of Table Matting, 54 in. wide, good heavy quality. Reg. $1.25 quality, at...69c Yard

Printed Table Oil Cloth Covers, that can be used on either side. Reg. 69c value, at .....39c Each

Mill Remnants of Fine Soft Finished Nainsook, for ladies' and children's undergarments. Reg. 19c value, at .....12½c Yard

Mill Remnants of 36 in. Wide Printed Comforter Covering, in either light or dark ground. Reg. 22c value, at .....15c Yard

Mill Remnants of Printed or Plain Plisse, in a wide range of new colors. Reg. 35c value, at 19c Yard

Mill Remnants of Extra Fine Quality Drapery Cretonne, 36 in. wide. Reg. 29c value, at .....22c Yard

Mill Remnants of Fine Quality Percales, in checks, plain, and dark colors. Reg. 19c value, at 12½ Yd.

Mill Remnants of Plain and Satin Stripe Mercerized Satine, for slips, skirts and bloomers. Reg. 42c to 50c value, at .....23c Yard

Mill Remnants of 40-inch Wide Fine Quality Voile, for long or sash curtains. Reg. 29c value, at 19c Yd

Extra Fine Chamois Finish Longcloth, 36 in. wide. Reg. 22c value, at ..... 17c Yard

Curtain Fabrics, plain and fancy scrims and marquisettes, some have lace edges. Reg. 29c value, at ..... 19c Yard

Mill Remnants of Yard Wide Bleached Cotton, fine texture for general use. Reg. 22c value, at 15c Yard

Mill Remnants of 36 in. Wide Extra Fine Quality Bleached Cotton, suitable for aprons and other household uses. Reg. 29c value, at ..... 19c Yard

Mill Remnants of 42-inch Bleached Pillow Cases, one of the best standard cottons today. Reg. 42c value, at .....29c Yard

Mill Remnants of 40-inch Fine Quality Unbleached Cotton, (long lengths). Reg. 19c value, at 13c Yard

Fine Embroidered Pillow Cases, size 45x36, made of fine cotton. Reg. 69c value, at ....49c Each

Heavy Bleached Sheets, size 72x90, made from the best sheeting. Reg. $1.59 value, at .....$1.10 Each

Mill Remnants of Assorted Mercerized Cotton Fabrics, such as pongee, poplin, satines, etc. Reg. 29c value, at ..... 15c Yard

Wool Blankets, the soft, warm kind, right weight. Reg. full bed size. A real value at.....$4.39 Pair

Extra Full Size Satin Bed Spreads, cut corners, scalloped all round. Slightly soiled. Reg. $5.50 value, at ..... $3.98 Each

Jacquard Comfortable Blankets, beautiful block plaids, in assorted color effects. Reg. $3.00 value, at ..... $2.39 Each

Children's Ribbed Hose, black and cordovan. Sizes 5½ to 9. Reg. value 19c pair, at..... 10c Pair

Women's Sport Ribbed Hose, fine mercerized, in biege, gray, logenbin, cordovan and black. 50c value, at .....25c Pair

Boys' and Girls' Wool Golf Hose, in gray and brown mixed, with fancy tops. 39c value, at 20c Pair

Misses' and Children's Union Suits, fine jersey fleece; all sizes 2 to 16 years. 39c value, at 69c a Suit

Ladies' Jersey Fleeced Bloomers, white and flesh; sizes 36 to 45. Reg. value 79c pair, at 45c Pair

THE LOWELL SUN

JOHN H. HARRINGTON, Proprietor

SUN BUILDING. LOWELL, MASS.

Member of the Associated Press

The Associated Press is exclusively entitled to the use, for republication of all news dispatches credited to it or not otherwise credited in this paper and also the local news published herein.

THE REPUBLICAN SWEEP

In what seems to be an almost general republican sweep comparable to that of 1920, President Coolidge and the greater part of the national republican ticket has been carried to victory by the biggest vote ever cast in this country. "What is the cause of it all?" will be asked by those who were confident that John W. Davis would win and that Senator La Follette would carry six or eight states in the west. It may all be summed up in the dread of radicalism as represented by La Follette and to a less extent by Governor Bryan, the democratic candidate for vice president.

It is distinctively a Coolidge victory, for the party and the platform were lost sight of in the campaign. Early in the campaign, the alarm was sounded lest Bryan should become president through a deadlock in the electoral college and another in the national house. That bogey worked to perfection. Davis proved to be an ideal candidate, but the fact that Bryan was his running mate and in the complicated situation even his possible rival for the presidency, caused the people to steer clear of the danger and vote for Coolidge and Dawes, both of whom were regarded as safe men to be placed at the head of the government in any emergency.

Today President Coolidge finds himself elected by the people by an overwhelming majority. When or where did any man have better "luck" than that which seems to have followed "Cal" Coolidge since the first day he entered politics? That the people believe in him is fully demonstrated by the results of yesterday's election. They want to have no Bryan and no La Follette in any commanding position in the government. We have probably seen an end of radicalism, of bloc domination and La Follette dictation in congress and the country. The people have pinned their faith to President Coolidge and his party and all good citizens will co-operate in making his administration a success.

THE BUSINESS OUTLOOK

After the election excitement dies down, the great drive will be for better business, and increased employment which is still at a low ebb. The depression has struck the textile cities quite severely. Statistics show that employment in cotton mills in September was only about 30 per cent of normal although there was a slight increase over the August figures. The output of textile machinery was down almost to zero and the production of electric machinery was but 25 per cent of normal.

The lines that reached an approach to normal were confectionery, jewelry, leather, rubber, paper wood pulp, machine tools and foundry products. The average employment in all lines in September was only a fraction over 50 per cent of the normal running capacity.

It is noticeable that as a whole, the employment in woolen and worsted mills is not quite up to that of the cotton factories. This is contrary to the usual condition. It is gratifying to find that reports from New England cotton factories for the present month indicate that employment has reached from 60 to 65 per cent of capacity with mill stocks at the lowest point on record. This month has shown a marked upward tendency in the woolen manufacturing industry and an increased consumption of raw material that has not been exceeded since last March. These conditions seem to indicate better business ahead with a prospect of all hands being called back to work before the end of the year.

For some months past there has been a threat of a wage cut held over the heads of textile operatives. The beginning was made in Rhode Island and the Amoskeag in Manchester, N. H., followed with a wage cut as the only condition on which it could resume activity. The mills feel that if they can reduce the cost of production, they will be able to dispose of more of their products; but reduction of wages brings trouble and if the cost of living were reduced in the same ratio, the proposition for the wage earner would have a different complexion.

NEW BRITISH ALIGNMENTS

When it was supposed that England was to be under control of a labor ministry, something happens that causes Premier MacDonald to resign, a general election is called and in less than a month the election is disposed of, although it cost the people a vast amount of money in the legal fees, not to speak of advertising and the various other forms of campaigning.

The people got tired of the old liberal regime, tired of the evasions of Lloyd George and ex-Premier Asquith, the supposed leaders of the liberals. The issue came between tory and laborite or as the sedate voters looked at it, the radical element. The labor ministry under MacDonald did not have a majority in parliament and cannot either claim credit or be forced to shoulder responsibility for anything that was done. The electorate was evidently tired of this acrobatic balancing between the political parties and decided to have real rather than mock party government. Accordingly, the tory party is returned with a majority that is likely to give it a long lease of power. Ex-Premier Baldwin will probably return to power, although when in office, he proved a failure as a diplomat, but as a financier, he is an admitted success.

The ultra-conservative policy will now be found in the saddle and many of the reforms brought forward by the laborites will be stalled or defeated.

Such is the outcome of the short-lived labor ministry—a bound from what might be termed ultra-radicalism back to ultra-conservatism.

Premier MacDonald, however, goes out of the government with flying colors and will again take his place in the ranks at the head of the labor forces of the country. It is not too much to say that in this country an effort is being made to start a new party to be known as the liberal or progressive party; but it cannot succeed unless it can wipe out one or other of the two major parties which under present conditions is not within the range of practical politics.

DAVIS' FINAL APPEAL

In his radio address on the eve of election, John W. Davis gave a summary of democratic policies and aims that is well worthy of study on account of its elevated and comprehensive character and patriotic spirit. The appeal was for a decision on the high moral principle of right and wrong, the benefit of the country rather than selfish aims.

Under ten heads he summarized the entire democratic doctrine which he has been preaching during the campaign. Of Davis, although emphatically defeated, it must be said that he has proved himself to be one of the greatest men and most sterling democrats ever nominated for the presidency. The people have been enlightened and inspired by his able, dignified and illuminating discussions of political issues of the campaign, and by the masterly manner in which he dealt with the criticisms of himself and party by Secretary Hughes and others. Davis throughout the campaign preserved a uniformly calm, unruffled, dignified temper; and in his closing address to the radio public, he wound up the campaign as with a benediction "May God defend the right." Davis is a great orator, a great campaigner and a great statesman. He conducted his campaign almost alone. By this we mean, that he was not assisted as were other democratic standard-bearers in the past by able speakers and men of wealth who were willing to contribute large amounts to the campaign fund. As it was, the total amount raised for the democratic campaign was probably less than one-tenth the sum raised by the republicans. The campaign has been one of the most important for a great many years in point of the issues involved and the possibilities of radical changes in the future policies of our government and even of our election system.

LABOR AMENDMENT BEATEN

The so-called child labor amendment has been defeated in Lowell and in the state. It will also be defeated in the nation because it is not a child labor measure at all, but a sweeping grant or transfer of power from the state to the federal government. It would add one more offensive unit to the bureaucracy at Washington, which is already attaining menacing proportions. It will not be defeated until at least thirteen states have voted against its ratification. That would make impossible the ratification by three-fourths of the states which is necessary to make any amendment a part of the constitution.

If it be necessary, and in the opinion of most people, it is necessary to have a federal authority empowered to prevent the abuses of child labor, then let the amendment be confined to the regulation of the hours and conditions of labor of children under 14 or even under 16 years of age. That would not enable congress to prohibit all such labor. What is wanted is the power to prevent labor by children of tender years for an excessive number of hours per day or under unhealthful conditions. If the proposed amendment had been so framed it would have met no opposition except in the southern states.

IMBRIE'S DEATH ATONED

Persia seems to have made an attempt to atone for the murder of Consul Imbrie by executing those who were responsible for the crime and imposing other penalties on a number of those who participated in the demonstration. That is about all she can do, except pay the widow of deceased an indemnity; but this is not contemplated. The United States government, through its pension system, is expected to attend to that aspect of the case.

SEEN AND HEARD

When the rooster crowed in Noah's Ark all the world heard him.

Once upon a time the land and sea claimed all adventures and tragedies, but now the air bids fair to head the list.

It was at precinct two of ward two. He buttonholed a fellow whom he evidently knew, for he called him by name. He did not ask him to vote for anyone in particular, but looking his captive squarely in the face, he said: "Bill, let your conscience be your guide."

No Danger at All

Two small boys were at the zoo gazing at the hippopotamus with round, startled eyes. "I don't like it," said the younger one, a big scared. "Let's go away." "You needn't be frightened," said his elder brother. "Since we started zoology at school we know over so much more about the ugly brute than he knows about himself."

Should Have Kept On

When Jack Pollard of Stanford, Ky., dug a well at his home he struck three kinds of water, each radically different from the others, in a shaft 21 feet deep. At a depth of three feet a stream of sweet water was encountered. It tasted as if it had sugar in it. At 11 feet the drill brought a flow of sulphur water. At 21 feet salt water was found and Pollard gave up drilling.

Impossible Feat

A telegram arrived for a guest in a hotel while he was still in bed, resting after a heavy festive night. "Put it under the door," said the sleepy occupant of the room. "I can't, sir," replied the bell hop, a country lad, who had received very definite instructions as to his duties "It's on a salver, which won't go under the door."

From Bad to Worse

Thousands of blackbirds made life miserable for all Athens, Pa., last summer. They were bombarded with roman candles and skyrockets, and the fire department turned the hose on them, but if they will only come back and drive out the screech owls all will be forgiven. The blackbirds only whooped it up at sundown and at daybreak, allowing all good citizens to sleep through the night, while the owls begin where the blackbirds left off and screech all night long.

Wonderful Success

The mah jong tea in aid of the Home for Crippled Canaries was such a success. Lots of people brought their own sets and everybody their own rules. It was terribly oriental and the great urns burning nonsense made it quite fascinating and exotic. The Chinese ambassador sent his regrets, which made the affair very smart. Prof. One Lung, quite an authority on the game, showed the latest jujutsu method of scoring. Financially, it was a great success, and the home benefited by almost $200.—Houston Post.

Over Her Head

Miss Scribner considered herself quite the catch of the season. Did any one dare to inquire her age she would softly reply: "I have seen but 19 summers." She was seated in the conservatory with the latest bored young man she had managed to entrap into conversation. "And which do you consider the best years in a woman's life?" she asked coquettishly. Her companion looked at her with a calculating glimmer in his eyes. "O, about the first five years she's 18, I should say," was his reply.

Some Excitement

For a time there was more excitement at Jefferson, N. J., than at a village fire. George Cattell, operating a wood-sawing machine, severed a finger. Edward Sharp, who was working with him, ran to a creek for water, fell and badly injured both legs. He went home after a time and his wife hurried for some ointment. She tripped over a chair and in falling was so crippled that she was unable to help her husband. In the meantime Cattell was rushed to a Pitman doctor, who in turn hurried him to a hospital.

Very Impetuous

A writer, who spent some time in Teheran, tells how he was received in audience by the Shah of Persia, who said he contemplated visiting England and inquired if there were any elephants there, as he wanted to shoot one. When eventually he did go to England he was taken to the Tower of London. He was greatly interested in the old block and ax and said he wanted to see some one beheaded. On being told there was nobody ready at the moment, he promptly offered one of his own retinue, and was very annoyed when the officials refused his request.

Fell Right Into It

They were having dinner at a restaurant. The lights were soft and dim and the music of the band mingled sweetly with that of the water splashing in the fountain. They were just considering the wishbone which they had left over from the lobster. Do wishbones come from lobsters? (No prize offered for the solution of this problem.) Together they broke the wishbone, and she had the longest piece. "Now, what shall I wish for?" she mused. "I really can't think." "O, wish for anything," he brilliantly suggested. But still her brow wore a puckered frown. "O, well, if it's as hard as all that, I'll wish for you," he said at last, obligingly. "John," she cried happily, "you really wish for me? Then you can have me! This is so sudden!"

If I Could Love

If I could love, I'd find me out
A roguish, laughing eye,
A cheek to blush, a lip to pout,
A pure, kind heart, to sigh.

A fairy hand, to touch and glance,
From note to note with glee,
A fairy foot to trip the dance
And lead it down with me.

A soul to share in all my fun,
And feel for all my woes,
And as our little life should run
To take it as it goes.

And O, when follies all have fled
And solemn thought shall rise,
To soothe me on my dying bed
And meet me in the skies.

Such thoughts are vain, too vain—yet why
Should you such thoughts reprove—
O pity, pity me, for I
Am poor, and cannot love.

—JOHN BRAINARD.

Circular skirts are very interesting, particularly those of velvet or wool fabrics, and they are shown with straightline blouses that fit over the skirt without a break.

MAN ABOUT TOWN

Having had occasion early this week to go on an automobile trip into the western section of the state, the Man About Town was greatly surprised to find that, once outside of the city limits, evidences of the approach of winter could be seen on every side. In the city there is but little change as summer goes and fall comes, but in the country the change is very evident. With fall nearly over, one finds the woods bare of foliage, only the evergreen trees coming into their own and boasting their greenery through the bare branches of the pine and maple trees. The countryside, where a month ago the multi-hued leaves made wooded spots places of beauty, is now desolate and the wind whistling through the branches, tells the listener that "winter has come."

TOM SIMS SAYS

Trees have their limbs bare in winter and covered in summer, differing from women in summer only.

No woman is an old maid until she dresses like one.

Our greatest kick against the scenery in autumn is we run out of adjectives.

Well, they claim a man in Vienna has 42 wives, so all we can say is he wins the loving cup.

A man who took a drink in Peoria, Ill., woke up in Miami, Fla. Anyway, he was lucky to wake up at all.

A Springfield, (Mo.) girl of 19 married a man of 85, and lawyers claim he is crazy, while we claim she is.

Twelve were jailed for tarring and feathering a Maryland girl, a case where fine feathers made sad birds.

It's a strange thing, but no matter how an election comes out, the country never goes to the dogs.

Utah woman killed her husband on their honeymoon, instead of putting up with him for a while.

Some people go hungry for fear of biting off more than they can chew.

The trouble with owning a grouchy look is you seldom get a pleasant one.

One meek as a kitten may grow up to be a wild cat.

Cold weather makes some people feel so good they work.

Going to church is cheaper than subscribing for fashion magazines.

With so much rouge the order of the day, flowers are not the only things born to blush unseen.

We never can tell whether we are in love or just have been eating something we shouldn't.

The faster you live the quicker your creditors catch up with you.

California preacher married a couple in 20 seconds. This was even quicker than drowning.

(Copyright, 1924, The Lowell Sun)

CHIC CHIC CHIC

THURSDAY SPECIALS

Flannelette Gowns in fine stripes, with and without collar, $1.25 values 95c

Flannelette Skirts and Bloomers, 69c values...60c

Children's Flannelette Gowns, in pink and white and blue and white stripes, sizes up to 16 years, 79c values 69c

Bungalow Aprons, in stripes and checks, slightly soiled, $1 values..... 59c

Fine Lingerie Bloomers, in all colors, $1.50 values, $1

Odd Lots of Corsets, values up to $6.50, at $2.50

Princess Slips of fine nainsook and sateen in white, navy, tan and orchid, $1.50 values..... $1

Fine Silk and Wool Stockings, values up to $2.50, at $1.50

Women's Bloomers in flesh and white, 69c values, 50c

Silk Tricoshan Petticoats, in all colors, with novelty flounces, $2.95 values $1.95

Sateen Petticoats, in all colors, $1.50 values..... $1

The "Chic" Shop

50 CENTRAL ST.

Through to Prescott St.

CHIC CHIC CHIC

BATHROOM OUTFITS

Complete with fixtures, $63.00

Consisting of bath tub, basin, low-down china tank, porcelain bowl and mahogany seat. All new. We also carry a full line of plumbing supplies, builders' iron, set-tubs and combination trays. Large stock of radiators (steam and hot water) always on hand. It will pay you to come to

CAMBRIDGE SALVAGE SUPPLY CO., Inc.

COR. BROADWAY AND SIXTH ST., CAMBRIDGE

Tel. Porter 2765

Christmas Portraits

FOR THAT CHRISTMAS GIFT

NOW is the time to make your appointment for an early sitting, and avoid the rush season. We will deliver them at your notice.

MELCON STUDIO

ENTERPRICE BLDG. Tel. 6813

NOTICE

I was appointed Collector of Milk for the City of Lowell by the Board of Health, Sept. 29, 1924.

AUGUSTUS W. McKEON.

MUNICIPAL PRIMARIES

Order in Which Names of Candidates Will Appear On Ballot Tuesday

The drawing for places on the ballot at the municipal primaries next Tuesday took place last night at city hall and the names of candidates will appear on the ballot in the following order:

For mayor: Frank A. Warnock, John J. Donovan, Thomas J. Corbett, Samuel Scott, James J. Bruin, Thomas H. Braden, George H. Brown, Thomas F. McGarity, Stephen C. Garrity.

For school committee: Two year term—Donald M. Cameron, Edward J. Rogers, James J. Flanagan, Clyde E. D. Campbell.

For school committee: Three year term: L. Edgar Lambert, Thomas B. Delaney, James H. Riley, Francis Joseph Donahue, William F. Newhall, Arthur H. R. Giroux.

For councilors at large: Louis Joseph Lord, James F. Hennessey, Francis P. McMahon, Richard F. Preston, Edward F. Purcell, Hercule A. Toupin, Richard Sykes, J. Eugene Mullin, Charles Stickney, Sam Dean, Cornelius J. Sullivan, John W. Daly, William F. O'Neil, Joseph A. Gagnon, Annie D. Donovan, Joseph M. Reilly, John J. Mahoney, Robert R. Thomas, Francis J. Roane, Joseph F. Whitely, David B. Kinghorn, Frank J. Kane, Daniel Cosgrove, Joseph H. Jodoin, James Dacey, George Joseph Campbell, Patrick Bradley, Louis W. Richard, William M. Foster, Maurice J. Lambert, Jr., John J. McPadden, James J. Reddy, James J. Gallagher, Eben F. G. Horn, Frank J. Hubin, Daniel A. Wholey, Horatius B. Leggat, Pierre Dussault, John J. Queenan.

NATIONAL HOCKEY LEAGUE

BOSTON, Nov. 5.—The Boston team of the National Hockey league, which is being recruited in Canada and this country, will begin its season with a game here on Dec. 1, with the Wanderers of Montreal, the other new member of the league, under the schedule announced today. The Canadiens of Montreal, the Ottawa club, St. Patricks of Toronto, and the Hamilton, Ont., team will play here on successive Mondays. The season will close early in March.

The Boston team plays its first game away from home with St. Patricks at Toronto on Dec. 3.

Corn meal is excellent for cleaning flannel and felt hats. It should be rubbed in, allowed to stand for a day or so, and then rubbed out with a clean brush.

NOTICE

—OF—

Primary City Election Tuesday, Nov. 11, 1924

CITY OF LOWELL

ELECTION COMMISSION'S OFFICE

November 1, 1924.

Notice is hereby given, in accordance with the provisions of Chapter 43 of the General Laws, as amended by Chapters 237 and 252 of the Acts of 1922, that a Primary City Election shall be held in the City of Lowell, the 11th day of November, 1924, at the polling places established in the several precincts of the different Wards for the Nomination of:

TWO (2) CANDIDATES FOR MAYOR

TWELVE (12) CANDIDATES FOR COUNCILORS-AT-LARGE.

FOUR (4) MEMBERS OF THE SCHOOL COMMITTEE FOR A THREE-YEAR TERM, AND

TWO (2) MEMBERS OF THE SCHOOL COMMITTEE FOR A TWO-YEAR TERM.

The polls to be opened at 10 a. m. and closed at 8 p. m.

By Order of the Election Commission,

HUGH C. McOSKER, Chairman,
THOMAS H. BRADEN,
DOMINICK F. MOLLOY,
J. OMER ALLARD, Clerk.

THE ZOO

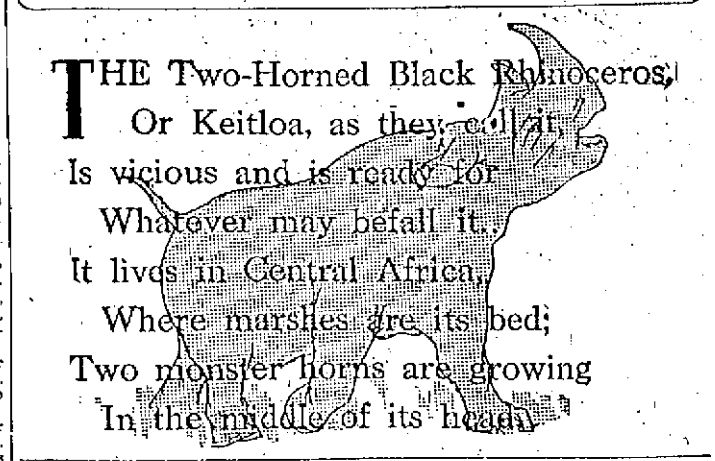

Readin' Matter

Hal Coclyan's DAILY POEM

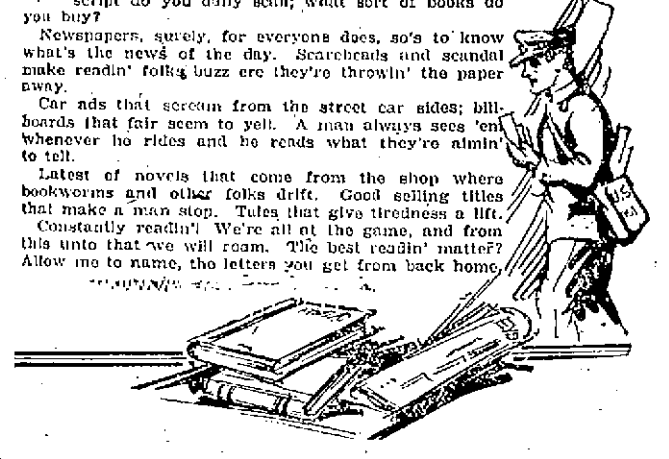

WHAT do you read, when you read, young man? What is it that takes your eye? What sort of script do you daily scan; what sort of books do you buy?

Newspapers, surely, for everyone does, so's to know what's the news of the day. Scarcheads and scandal make readin' folks buzz ere they're throwin' the paper away.

Car ads that scream from the street car sides; billboards that fair seem to yell. A man always sees 'em whenever he rides and he reads what they're aimin' to tell.

Latest of novels that come from the shop where bookworms and other folks drift. Good selling titles that make a man stop. Tales that give tiredness a lift.

Constantly readin'! We're all at the game, and from this unto that we will roam. The best readin' matter? Allow me to name, the letters you get from back home.

(Copyright, 1924, The Lowell Sun)

MISS TESSIER IS HONORED BY FRIENDS

Miss Blanche Tessier, who is soon to become the bride of Mr. Joseph McCourt of Ascot, P. Q. was last evening tendered a reception at the home of her uncle and aunt, Mr. and Mrs. Armand Tessier in Aiken avenue. A large gathering was present and Miss Tessier was made the recipient of numerous gifts of cut glass, silverware and linen. Miss Lillian Tessier, a cousin of the bride-to-be read a letter of congratulation in behalf of those present following which Miss Hernice Tessier, sister of the honored young lady presented her a beautiful bouquet of roses. A mock marriage was the feature of the evening with the Misses Jeannette Dupuis, Rose Leclerc, Anita Beaudette and Mrs. Walter Doucette and Mrs. Margaret Stirks participating. The wedding march was played by Miss Beatrice Daigle, accompanied on the violin by her sister, Miss Germaine Daigle. An enjoyable entertainment program was given by the following: Miss Beatrice Daigle, Miss Germaine Daigle, Miss Marie Barrett, Miss Lillian Durenault, Miss Claire Parent, Mrs. Louise Parent, Miss Josephine Marquis, Mrs. William Daigle, Miss Rose Clement and Miss Mary Demanche, and refreshments were served, bringing the evening to a close.

The most popular plaids are made by the incrustation of one fabric or another, satins or velvets on kasha or wools on silk.

THERMOMETERS

KEEP A RECORD OF THE TEMPERATURE

Keep a thermometer in your rooms. The only way to be sure of the temperature is to own a reliable thermometer. We have them.

PRICES FROM 45c to $1.25

ADAMS HARDWARE & PAINT CO.

351 Middlesex St. 24 King St.

SPECIALS FOR 3 HOURS

FIDLERS Inc.

BOSTON LADIES OUTFITTERS

Merrimack Through to Middle Street

THESE SPECIALS FOR THURSDAY A. M. ONLY

Come Early

FULL LENGTH CURTAINS

These are sample Curtains, full length, in Filet and Nottingham. They are worth from $1.00 to $4.00 each. If you have a lot of windows to cover, come and buy these while they last at

39c ea.

SEAMLESS SHEETS

All the leading brands in this lot. They are slight seconds, that means a small spot or a rough thread on selvage. Such brands as Mohawk, Everwear, Ironclad and others, all 81x90; values $1.75 and $1.85, at

$1.09

THE BEST STANDARD TABLE OILCLOTH

In Sanitas Tile, White, Marble and Colored; a regular 50c value. Thursday Morning, yard 27c

FILET SCARFS

Full length Dresser or Bureau Scarfs; a regular 59c value. 15 dozen to sell at 23c

BLANKETS

Don't miss these 66x80 Woolnap Plaid Blankets, heavy weight; $3.00 value. While they last, each..... $1.29

REMNANTS

Longcloth, Muslin, Gingham, Flannel, Wash Goods of all kinds, lengths 1 to 8 yards. Only 900 yards to sell at 9c

UNDERWEAR

Children's Heavy Fleece Lined Shirts and Drawers, all sizes, at 29c

BLOOMERS

Women's Heavy Outing Flannel Bloomers, made extra full, each..... 37c

UNION SUITS

Women's Part Silk Union Suits, all sizes; a $2.00 value, at..... 97c

BLOOMERS

Children's Heavy Flannel Bloomers, in pink or white; 50c value, at..... 27c

"BOY EMPEROR" LEAVES IMPERIAL PALACE

PEKING, Nov. 5.—(By the Associated Press)—In consequence of the decision of Feng Yu-Hsiang, head of the new Chinese military regime, to take over the imperial city in accordance with the Manchu abdication agreement, "the boy emperor," Hsuan Tung, and his entire family this afternoon left the imperial palace and took up their residence at the palace of Prince Chun, the former regent.

TO BE ORGANIST AT ST. PATRICK'S

Henry T. Gilday, for many years organist and choir director at St. Catherine's church in Charlestown, and more recently connected with St. Patrick's church in Lawrence, will assume his duties as organist in St. Patrick's church this city, next Sunday, as successor to the late Michael J. Johnson.

Mr. Gilday studied piano with the noted pianists, Carl Baerman and Heinrich Gebhardt and the organ with Mr. George Whiting. He has given organ recitals in various cities as well as St. Anne's Episcopal church, this city. He gave piano recitals for several years in Boston Normal school and elsewhere. Mr. Gilday received the degree master of arts, cum laude, at Boston college. He numbers among his friends a great many organists and music teachers in Lowell, Lawrence and surrounding towns.

SURPRISE PARTY

A very pleasant surprise party was held Sunday evening at the home of Mr. and Mrs. Joseph Guilmette in Leroy street on the occasion of Mr. Guilmette's 49th birthday anniversary. Mr. Gracious Guilmette, son of the honored man read an address of congratulation and good wishes in behalf of all present. Mr. Guilmette was then made the recipient of a combination desk and book case, a fountain pen and a purse of gold. Mr. Guilmette then presented his sons, Romeo and Gracious, whose birthday anniversaries come this month also, beautiful gold watches. Among the guests who entertained during the evening were Rev. Joseph Denis, O.M.I., pastor of Notre Dame de Lourdes' church, Mr. Alphonse Lavalee, Miss Marie Gagnon, Miss Irene Guilmette and Mr. Leo Guilmette. The Lambert club presented a miniature minstrel which was greatly enjoyed by the large gathering. Refreshments were served and a pleasant evening was had by all.

BLUE DIAMOND INN DESTROYE DBY FIRE

KEENE, N. H., Nov. 5.—The Blue Diamond Inn, a summer resort at Marlow owned by May Yohe, the actress, and her husband, Captain John Smuts, was destroyed by fire early, today. The police were working on the theory that the building was set on fire to cover a burglary as the place was entered by robbers a short times ago.

COMB SAGE TEA IN HAIR TO DARKEN IT

It's Grandmother's Recipe to Keep Her Locks Dark, Glossy, Beautiful

The old-time mixture of Sage Tea and Sulphur for darkening gray, streaked and faded hair is grandmother's recipe, and folks are again using it to keep their hair a good, even color, which is quite sensible, as we are living in an age when a youthful appearance is of the greatest advantage.

Nowadays, though, we don't have the troublesome task of gathering the sage and the messy mixing at home. All drug stores sell the ready-to-use product, improved by the addition of other ingredients, called "Wyeth's Sage and Sulphur Compound." It is very popular because nobody can discover it has been applied. Simply moisten your comb or a soft brush with it and draw this through your hair, taking one small strand at a time; by morning the gray hair disappears, but what delights the ladies with Wyeth's Sage and Sulphur Compound, is that, besides beautifully darkening the hair—after a few applications, it also produces that soft lustre and appearance of abundance which is so attractive.—Adv.

MAN AND DAUGHTER DIE OF AUTO INJURIES

PEABODY, Nov. 5.—Walter C. Light, 41, Ipswich, one of three persons injured in an automobile crash on the Newburyport turnpike at West Peabody Monday night, died this forenoon at the Thomas hospital, from internal injuries. His 14-year old daughter Ethel died yesterday of a punctured lung. Mrs. Light will recover.

$50,000 LOSS CAUSED BY ICE HOUSE FIRE

CUMBERLAND, R. I., Nov. 5.—A large ice house owned by the Pawtucket Ice company of Pawtucket, was destroyed by fire early today with a loss of $50,000. Fire departments of this town and the neighboring city of Central Falls were called to the scene but they were unable to check the fire.

OVERNIGHT FLASHES BY ASSOCIATED PRESS

Totals in today's voting indicate greater number of persons went to polls than ever before in nation's history, it being estimated that approximately thirty million persons voted.

Committee named by MacDonald cabinet to investigate authenticity of Zinovieff letter, alleged to have been addressed by Moscow International to British Communists, reports it is unable to come to positive conclusion.

After following election returns during evening at White House President Coolidge sends message to William M. Butler, republican national committee chairman, thanking him for his superb conduct of campaign, but issues no statement on situation.

Martial law ceases today in Las Vegas, N. M., where national guard troops were stationed during election, Colonel Norman J. King, commanding troops, announces.

At least one woman will sit in new congress, Mrs. Mary T. Norton, democrat, being elected from 12th New Jersey district.

President Coolidge carries home precinct of former President Harding at Marion, O., by bigger vote than ex-president did in 1920.

MINOR CASES IN THE DISTRICT COURT

Elzear Lavergne was fined $100 in district court this morning for illegally selling liquor.

Donald Chisholm and Ralph Wilson, charged with engaging in an automobile race in West Sixth street, were found guilty and were fined $5 each.

William J. Lawton was fined $15 for drunkenness. A suspended sentence of six months in the house of correction was imposed for assaulting Patrolman Cornelius Sullivan.

Louiae Russouis, charged with the larceny of a coat valued at $60, was continued until Nov. 10.

Louis N. Cote, larceny, was continued to Monday.

CHILD LEFT IN PARKED AUTO

ATTLEBORO, Nov. 5.—Police here are trying to identify a two-year old boy found by a patrolman in Monument Square last night. The child was left in a parked automobile and it was first thought the parents had joined the election crowds in front of the newspaper bulletins but repeated appeals on stereopticon screens brought no response. A kindly police officer took the youngster home for the night and today the police are working on the theory that the child was brought here and was abandoned.

WOMEN'S RELIEF CORPS

A regular meeting of the B. F. Butler Women's Relief corps, 75, will be held in Memorial hall this evening. Mrs. Bertha Colly will preside and all members are urged to be present. The meeting will be called to order at 6 o'clock.

New types of fish can be produced by changing the temperature of the water in which they live, experiment has shown.

STEALING JOVE'S THUNDERBOLTS

The "death ray" apparatus shown here is being demonstrated at Flatholme, France, by its inventor, Harry Grindell-Matthews (in insert.) With it he explodes powder, lights lamps and kills mice at a distance of 30 feet, as if by lightning. It can be developed, he says, to locate and destroy airships in flight.

BOOKS

THE N.E.A. BOOK SURVEY'S TEN BEST BOOKS

Marbecka—Selma Lagerlof.
The Spanish Farm—R. H. Mottram.
A Passage to India—E. M. Forster.
Wings—Ethel Kelly.
The Green Hat—Michael Arlen.
Basiland—Joseph Hergesheimer.
Arnold Waterlow—May Sinclair.
Hlaan—Konrad Berkovici.
The Back of the Book—Margaret Leech.
Tattooed Countess—Carl Van Vechten.

By the N.E.A. Book Survey

The glamour of newspaper work upon a newspaperman may make a true estimate of "Forty Years in Newspaperdom," by Milton A. McRae impossible in this column.

McRae in his autobiography has encompassed the entire newspaper history of his time and consequently much of the world's history of the same period.

Presidents, kings and newsboys pass in review before him. Presses rumble through the pages and somewhere just beyond teh cover of the book, boys are

MILTON A. MacRAE

shouting "Extra!" The spell is complete for one who has been tracking along quite some distance in the rear of McRae, but over the same familiar ground. It could be little less than that for the reader who is interested in big persons and big events.

Roosevelt, Cleveland and Taft, presidents; Kohlsaat, E. W. Scripps, James Scripps, Halstead, Charles P. Taft, Adolph Ochs, Henry Watterson, Chas. W. Knapp, Ogden Reid, Ray Long, Roy Howard, Victor Lawson, George Booth, Hearst, Munsey, McClure, John R. McLean, editors.

Any man who in his time has rubbed elbows with that number of famous men has something to say to anyone. And McRae says it.

The juror who sets down these remarks has had "Forty Years in Newspaperdom" on his desk only two days. Already there is a waiting list of 12 who want to read it. It will be passed among them, but care will be taken to see that it is returned.

To be prejudiced to the extent of four volumes is no mean accomplishment.

But H. L. Mencken seems able to turn them out, much as Ford produces flivvers. A dozen epigrams and slapstick thumps run along on their respective chains and fall dexterously into their proper places. Paragraphs, like spare tires or extra parts, appear at the sides and in the tool box.

With factory speed they appear in his column in "The American Mercury," in his newspaper column and elsewhere. Finally they are assembled and come chugging definitely down the open road, taking hills that defy more beautiful machines and snorting at the many stranded verbal limousines that clog the roadsides.

In "Prejudices: Fourth Series"—(Knopf) Mencken carries on against the assorted batteries, puts tacks in the seats of the complacent, throws ink in the waters of conformity and shouts a loud "No!" at all the yes-men."

There is a bit of monotony in his prejudices to one who has followed them over a period of time. He is highly repetitive, as must be anyone who turns out factory lots. But they reach new eyes each month, and just how great a part they play in the creation of American thought is not easy to guess.

One of the best turned pieces in his present volume is "The American Tradition," which wrings the Anglo-Saxon Nordic evangels on the head and then puffs on to discussions of all things from politics to medicine.

CONSTANCE TALMADGE IN NEW COMEDY

BY JACK JUNGMEYER,
N.E.A. Service Writer

HONOLULU, November 5.—Turning from his grand manner in "Passion,"

CONSTANCE TALMADGE

"Deception" and "Three Women," Hans Kraly, the author of these picture plays, has provided a polite bedroom farce for the vivacious Constance Talmadge in "Her Night of Romance."

Here is a piquant comedy relying chiefly upon droll and daring situations, and yet providing scope for the peculiar graces of Constance and the impressive talent of her newest leading man, Ronald Colman.

The story is particularly suited to Miss Talmadge. It is doubtful if any of the others in the little company of screen comediennes could have carried it off with that flippancy and delicacy required to keep the role this side of the vulgar. The line is thin in spots. But Constance's air of naiveto saves it from possible offensive shadings.

Constance impersonates the daughter of a rich, fatuous business man who takes her to England for her health. She is a famous beauty, but has disguised herself to forestall heiress hunters. Incidentally, Miss Talmadge will hardly be recognized upon her novel entry.

An impecunious lord expands a flirtatious introduction, and through an agent in realty and matrimonial ventures, sells his manor to the girl's father. Both he and she are unaware of the other party to this transaction. His lordship, forced by a humorous case of mistaken identity to play the role of doctor to the heiress, eventually finds himself forgetfully back in the manor on the night when the girl has gone there for quiet, unaccompanied by anyone.

The bedroom becomes the background of their ludicrous but ardent romance. To preserve dignity with the servants, "Lord Paul," played by Colman, is forced to pretend that they have been secretly married. Immediately the servants spread the news, and the village postman gathers the townspeople to pay embarrassing homage to the "bridal" pair.

When the "groom" confesses that they are not married, the girl's father turns it aside as one of his lordship's queer humorous outbursts, prompted no doubt by a little too much wine. This only piles up the embarrassments.

When the girl is finally convinced that her suitor is actually and honestly in love with her, and asks him to say the fateful words, she discovers that he has taken a sleeping potion which she had intended for herself. Even when shaken out of his stupor, he can only yawn as she proffers him a kiss.

The father, eager to have his temperamental daughter safely wed, clumsily goes about aiding the tottering match. As the young lord is about to leave forever, father creates a terrific rainstorm by sprinkling the garden hose against the window. The man simply can't get wet—so he stays and is doomed to happiness.

"Her Night of Romance" is highly amusing, proceeds leisurely but with close knit incident, and is a credit to Producer Joseph Schenck, Director Sydney Franklin and the cast, which includes, beside Miss Talmadge and Ronald Colman, Jean Hersholt, Albert Gran, Robert Rendel and James Burrows.

Except for a fleeting glimpse of an old female servant, Constance is the only woman in the picture. Her timors and terrors are delightfully projected. Colman, who has been coming along fast, deserves honors.

POISONED

How many people know the amount of poisonous matter they are accumulating in their intestines due to constipation and improper secretions of the stomach and liver?

Keep your insides clean with the old, reliable Schenck's Mandrake Pills and you will lose that dead, tired, sleepy feeling, have a nice clean skin, free from pimples and yellow spots, and ward off serious sickness which would be sure to develop if the bowels and stomach are not made to act as nature intended.

Three generations, from 1836, have and are using, Schenck's Mandrake Pills, which is a guarantee of their remarkable worth.

Schenck's Mandrake Pills are made from purely vegetable ingredients such as nature intended for liver ailments. Used according to directions, they will not give temporary relief, like many remedies, but reach the cause of the trouble and tend to restore the torpid organs to natural functions.

Schenck's Mandrake Pills tonight will make you right. Your druggist has them.

Send us name of this paper and we will send you free sample for proof.
Dr. J. H. Schenck & Son, Philadelphia, Pa.

Don't Neglect Pimples Use Cuticura Now

When the first signs of pimples appear anoint gently with Cuticura Ointment. After five minutes bathe with Cuticura Soap and hot water, best applied with the hands; continue bathing for some minutes. Cuticura Soap and Cuticura Ointment do much to keep your skin clear, and your scalp clean and free from dandruff.

Samples Free by Mail. Address: "Cuticura Laboratories, Dept. 22F, Malden 48, Mass." Sold everywhere. Soap 25c. Ointment 25 and 50c. Talcum 25c. Cuticura Products Are Reliable.

NEW FLAT, 193 Smith st., to rent; 6 large rooms, modern. Rent reasonable.

A YOUNG GIRL wanted to do light housework. Apply 276 Foster st.

DRESSMAKING, furs repaired, coats relined. Mrs. Burke, 65 Branch st. Phone.

Makes Old Folks Feel Young Again

McCoy's Cod Liver Oil Tablets in Great Demand By Aged People

Nowadays old folks are increasing their strength and vitality by the use of Cod Liver Oil, which according to medical men is full of vitamines and is the greatest body builder in the world.

Of course they don't take the nasty tasting, evil smelling, stomach upsetting oil itself. Few sensible people do that in these enlightened days, when McCoy's Cod Liver Oil Tablets—sugar coated and easy to take—are sold in every drug store in the land—60 tablets for 60 cents.

Old people who want to keep young and vigorous as long as they can will find that McCoy's Cod Liver Oil Tablets are just what they need to keep in first class condition.

Scientists tells us that "Cod Liver Oil is useful during every stage and age of life" but at no time is its wonderful building power more clearly demonstrated than in old age.

Why not get a 60 cent box today and increase your already decreasing energy and strength. Take them for 30 days and note the pleasure you get from feeling younger again.

There is no question but what they will help you but of that you must be the judge—if they don't help—your money will be returned by the druggist from whom you bought them—for McCoy's Cod Liver Oil Tablets are rigidly guaranteed. Be sure, however, to get McCoy's—the original and genuine. Mail orders filled by McCoy Laboratories, 522 Fifth ave., New York City. Ask Green's Drug Store, A. W. Dows & Co., Fred Howard about them. —Adv.

Ethel Barrymore Plays "Mrs. Tanqueray"—Proves World is Moving

THE NEA PLAY JURY'S TEN BEST PLAYS

The Guardsman.
The Show-Off.
Expressing Willie.
Cobra.
The Miracle.
Rain
What Price Glory.
Minick.
Dancing Mothers.
The Best People.

BY THE NEA PLAY JURY

NEW YORK Nov. 5.—Ethel Barrymore, lacking a suitable vehicle from this season's writing, has brought out "The Second Mrs. Tanqueray," somewhat shaky and outgrown, model of 1893.

The appearance of America's premier actress in Sir Arthur Wing Pinero's famous play constitutes one of the events of the season. As Ethel Barrymore plays it, it rewards the audience with interest sustained at least as long as she is in sight.

And it teaches us how far the world has traveled in 32 years. We know that men's speech today is not

PAULINE AMITAGE, WHO HAS JUST ENTERED THE CAST OF "COBRA," THE DOMESTIC DRAMA WHICH IS CONTINUING A LONG RUN AT THE LONGACRE THEATRE.

like the stilted conversation in the opening scene, nor the almost laughably futile imprecations of Mr. Tanqueray at the close. We wonder if men ever did talk that way. The tragic motivation does not appear any longer necessarily tragic.

The story concerns a man of position, wealth and loneliness who marries a woman whose experience with men has been varied and comprehensive, but has not included formal matrimony. She desired her new position ardently, but found lonely respectability horesome.

Miss Barrymore creates a flashy and adventurous Mrs. Tanqueray, not attracting sympathy so much as furnishing entertainment.

Melodrama shouts and throbs and pleases in "Alloy," new play by Robert Ritz at the Princess. Scene: the kitchen of a steel worker's home. Cast: bestial husband, deserving wife, noble boarder. The wife herself courageously and sincerely offers herself to the boarder whom she loves. He refuses until the husband's own cruelty and unfaithfulness make the choice for them. Boarder knocks down husband and walks off with wife. The lead parts are played consistently well by Miana Gombel, Byron Beasley and Ivan Miller.

"The Rising Son" is a product of the pen of J. C. Nugent and Elliot Nugent, who, with Ruth Nugent, play the three leads. Sort of family affair, as it were. More was to be expected from the authors of Kempy. It drags in spots, but the comedy is clean, the wit, sparkling and rapierlike at times.

The father who longs to write high-brow stuff, but is hampered by his limited vocabulary, sends his son to college to gain equipment for the fame the father has missed. The boy would rather start New England hotels, and incidentally marry the girl of his choice. The girl's aristocratic aunt is forced by penury to open an inn, with the boy as manager.

Mary Shaw as Mrs. Malone, mother of the author, is the outstanding hit of the play. Her character playing is fine. J. C. Nugent as the father is good, and his drinking of some B. P. liquor is a marvelous piece of work. While "The Rising Son" will never rise to fame, it affords an evening of laughter and entertainment.

David Belasco's first production of the season is "Tiger Cats," in which Katharine Cornell seizes the predominating part with Robert Loraine as balancing figure. It is the story of the neurotic wife of a scientist who becomes jealous of his work. Bedeviled by her fleshly attempts to revive his interest, the husband shoots her. The play seems principally worth while as an exhibition of Miss Cornell's quite tremendous abilities.

WALSH OF NOTRE DAME OUT OF LINEUP

ADAM WALSH

Injuries received in the West Point game may deprive Notre Dame of the services of Captain Adam Walsh for several weeks.

Walsh was not in the best of shape when he entered the Army game. He was suffering from a broken bone in the left hand. He played despite the orders of the Notre Dame trainer.

In the West Point game he suffered two broken bones in the right hand.

Since Walsh is the Notre Dame centre and must do all the passing, two broken hands make him useless.

Keep as many of your kitchen utensils hung up as possible so that you do not have to look through drawers or on shelves to find what you want.

STIRS LIVER

Effervescent Soda Phosphate is palatable, borne by delicate stomachs and an effective and safe laxative.

FULL POUND $1.00

Howard
APOTHECARY
223 Central Street

Greatest Values

EVER OFFERED IN

NEW AUTOMOBILES

5-Passenger SEDAN—
Special Sale Price $1351.60
Regular Price $1680.00

4-Passenger COUPE—
Special Sale Price $1313.25
Regular Price $1625.00

3-Passenger BUSINESS COUPE—
Special Sale Price $1161.60
Regular Price $1420.00

5-Passenger SPORT TOURING—
Special Sale Price $1051.60
Regular Price $1310.00

These are brand new cars 6-54 A Series Model. Disc Wheels, mechanical 4-Wheel Brakes, Duco Finish, Centralized Control, with the New Oakland 6 Head Motor.

Cash or Small Payment Down, balance in 12 monthly payments. If you do not contemplate buying a car until spring, buy now and store. Save the difference.

LOWELL OAKLAND CO.
614-624 MIDDLESEX ST. Phone 6142

Opening of
THE FENWAY CASH MARKET
248 MIDDLESEX ST., COR. PEARL ST.
THURSDAY, NOV. 6
With a Full Line of
Heavy Western Steer Beef and First Quality Groceries
OUR PRICES WILL BE UNUSUALLY LOW
Just as an Example: 75c Brooms for 39c

We know you will appreciate this buy not only for itself, but it will also serve you every morning as a reminder of our goods, prices and service and induce you to trade with the

FENWAY CASH MARKET
CHIEFTAIN M. VIDITO, MEAT CUTTER
BARNET KAPLAN, Prop.

Gridiron Gossip

The hundreds of local football fans who will not be able to attend the Lowell high-Haverhill high game in Haverhill Saturday, will have the opportunity to view two of Lowell's fastest semi-pro teams in action when the O.M.I. Cadets and the Indians swap signals at Alumni field, beginning at 2.30 o'clock. This should prove a banner attraction as there is extreme rivalry between the two factions.

The O.M.I.'s believe they will "take" the Indians, but there are hundreds of Indian supporters who feel that their team was the victim of circumstances in last Sunday's game with the St. Peter's Cadets, and that they will do a strong comeback against the blue and white warriors. Just what their new strength will be cannot be decided until the ball is set in motion at Alumni field.

"Rip" McIntyre, the boy who showed the Indians most of the football they know, has a few untried tricks in his bag, and these he intends to hurl at the champs Saturday. It is understood that the Indians will rely greatly on a novel forward passing attack.

Right now it appears that the Cadets are a heavier aggregation than the Indians. It has been demonstrated repeatedly, however, that avoirdupois does not count in modern football today the way it did when father was a boy. The team with the shifty and elusive backfield, and a snappy aerial assortment, is taking the honors this year. Notre Dame is the best example of the effectiveness of this measure.

Besides being a heavy outfit, the Cadets also possess an overhead game. If the Indians contemplate this method of play, the Cadets may meet them at their own game.

The Chelsea naval hospital team is on the list of O.M.I. possibilities before the curtain is rung down locally.

There was considerable talk of a Butler-Indian game for next Sunday prior to the signing of articles between the Indians and Cadets. The attraction would have proved a magnet in bringing the c... t to the old Fair grounds. To app..., the fans in this section of the city, a Butler-Indian game must come to pass.

And then if the Cadets are victorious over the Indians what a drawing card a Butler-Cadet game will be!

Much of the credit for the success of this year's St. Peter's Cadet crew must go to Rev. John M. Manion, the spiritual director, who instilled a winning spirit in the boys. He is respected by all who know him.

Coach Harry Howe and Manager Eddie Rogers also come in for their share of the honors. They have labored indefatigably to insure the eleven's success, and they have got it at last.

The Shamrocks claim they are not altogether to blame for the fiasco on the First street oval last Sunday when the Centralvilles Ponies were declared winners by forfeit. The Shamrocks contend that the Ponies were as much responsible as they.

As has been said before, cut out the fighting on the field. It doesn't go and only tends to make the offenders unpopular.

The Kenwood Rovers escaped from the Lawrence Tremont clash without serious injuries. All the players will be in shape for the next encounter.

Another game between the Ponies and the Butler Independents would satisfy a lot of fans.

The Franklin A.C. defeated the Unitys at Washington park last Sunday. The winners would like to battle the Riversides on the North common next Sunday. They have not been scored on this season.

What could be a better Sunday attraction than a Butler-St. Peter's Cadets engagement on the old Fair grounds?

After an unbroken string of 12 straight victories, Methuen high succumbed to Quincy last Saturday by a 14 to 0 score.

Lawrence high meets Portland Catholic high next Saturday in the last game preparatory to meeting Haverhill and Lowell.

Tickets for the Lowell-Haverhill game went on sale today. The down-river stadium will contain a big delegation of Lowell rooters Saturday.

Lowell Textile plays Cooper Union of Brooklyn, N. Y. here Saturday.

The first of the "big three" games gets under way Saturday with Harvard meeting Princeton at Cambridge.

The Coburn Hustlers defeated the strong Resolutes Sunday by a score of 12 to 0. The Hustlers have been undefeated this season, and would like to meet any 110-115 pound team, the Mysterios, Rover Seconds, or Cubs preferred. Games may be arranged through this paper.

The Elm A.C. defeated the Glenmores Saturday by the score of 2 to 0. They want games with 75-80 pound teams. Practice will be held this evening.

The manager of the Riverside A.A. would like to arrange for a game with the Franklin A.C. on the North common for next Sunday. If this challenge is accepted, call 5053-W and ask for Leo Cote.

The St. Peter's Cadets will journey to Newton Sunday to play the Newton Tigers, one of greater Boston's best. Local rooters wishing to accompany the team should make arrangements at Carroll's store.

The St. Peter's will hold practice in St. Peter's school hall at 7.15 o'clock this evening.

The Bowers R.N. will play the Centralville Cumberlands Sunday at 2 o'clock. The following players are requested to report at Salem street at 1 o'clock: Fortuna, St. Pierre, Burke, Ginivan, Paige, Bijol, Fadden, Verville, Nowak, Procas, McGrail, Barry, Nault and Bogoz. Practice will be held every night this week, especially for the backfield men. The management announces that the Bowers will reveal the meaning of R.N. at the end of the season.

"Red" O'Hare, they say, has a bag of Canisius college tricks up his sleeve that he is saving for big games. With O'Hare pulling Canisius deceptions and Dan O'Connor executing Dean academy thrillers, we look for some hot times around Thanksgiving day.

Jim McKinstrey, fast O. M. I. Cadet back, still wears a nose guard as protection against further possible injury to his nasal joint. It doesn't seem to slow him up any, but on the contrary he's going better than ever.

We'd like to see some local team try the Silesia park experiment as a Sunday attraction.

The Indians held an important meeting last night, as did the O. M. I. Cadets. There's a whole lot of secrecy connected with these football meetings of late.

William H. Regan, well known and popular police officer, is an old-time gridiron star. About a quarter century ago, "Jerry" was a member of the old Palmer outfit which laid claim to the city championship. And last Sunday, he saw his son, Francis, help the St. Peter's Cadets to a glorious victory over the Indians. Officer Regan is a constant attendant at all games played by the St. Peter's.

Billy Evans Says

Are football coaches making the most of the forward pass?

Despite the fact that the pass is being used more this year than ever before, it is still regarded by many coaches as a threat.

It is not unusual for teams to resort almost entirely to straight foot ball for three periods, finally cutting loose with open play in the final quarter.

As a rule defeat stares the average team in the face before it begins to make use of the forward pass.

Few coaches use the pass more than Rockne, yet the famous leader of Notre Dame varies his style to keep the opposition guessing.

I have seen Notre Dame play several games in which only a very few passes were used and then merely as a threat.

Rockne's teams have a change of pace. For that reason his elevens are always colorful.

Most coaches have a fear of the pass. They regard it as too dangerous a play to be used promiscuously. Also, they prefer to win if possible without uncovering their trick stuff. Much of football strategy has the pass as its basis.

Is the forward pass as dangerous a play as a great many coaches are wont to believe?

A perusal of the records fails to bear out such an opinion. With the season about half over the datum shows that only 12 touchdowns have been scored as a result of intercepted passes.

The chief fear of the coaches in using a forward pass is that some member of the opposing team will spoil their strategy by picking the ball out of the air and starting down the field.

However, most coaches have developed a defense for the pass that greatly minimizes the chance for the opposition to run it back.

As a matter of fact, with the season half over, only one game has been won as the result of an intercepted pass that resulted in a run for a touchdown.

Dope figures make the forward pass a reasonably safe play to try. Of course, there is always the chance that the pass may go astray. The possibilities of the play, however, are worth the gamble.

Undoubtedly the most interesting run of the year so far was the result of an intercepted pass.

It happened in the game between Amherst and Hamilton, with Cadigan of Amherst as the ball carrier.

Cadigan intercepted the ball as it was crossing the Amherst goal line, with a Hamilton player waiting back of the line to grab it for a much coveted touchdown.

Tucking the ball under his arm, Cadigan raced the length of the gridiron through a broken field for a touchdown.

It was a real thrill, Hamilton, badly beaten, seemed about to realize some glory by scoring a touchdown, only to have the opposition get the ball and make the score.

MOODY CLUB, BOXING
Crescent Rink—Thursday, 8.15
FRANKIE MURRAY vs.
WEE WILLIE WOODS
Three Other Bouts

HAIR STAYS COMBED, GLOSSY

Millions Use It – Few Cents Buys Jar at Drugstore

Even stubborn, unruly shampooed hair stays combed all day in any style you like. "Hair-Groom" is a dignified combing cream which gives that natural gloss and well-groomed effect to your hair—that final touch to good dress both in business and on social occasions. "Hair-Groom" is greaseless; also helps grow thick, heavy, lustrous hair. Beware of greasy, harmful imitations.—Adv.

South Springs Biggest Grid Upset

BROWN

LAUTENSCHLAEGER

FLOURNOY

BY BILLY EVANS

Football this year is just one surprise after another.

Marquette gave the east something to talk about when it beat the Navy, 21 to 2.

Williams upset the dope when it trounced Gil Dobie's hitherto invincible Cornell eleven. Rutgers repeated the trick.

In the west, Illinois' overwhelming defeat of Michigan severely jolted the form players and football experts. Last season the two tied for the "Big Ten" championship.

However, it is extremely doubtful if any of these upsets compares with the surprising defeat of Vanderbilt, champions of the south, by Tulane university of New Orleans.

Vanderbilt, boasting an all-America selection in Homer, who played a halfback, and two other players almost as famous in Wakefield and Reeves, was a top-heavy favorite to win over Tulane, but didn't.

Tulane Came from Behind

Tulane lost four games last season. While this year's team was known to be much stronger, perhaps no one except Coach Shaughnessy had hopes of victory.

What is more, Tulane came from behind to win, Vanderbilt leading at the close of the second period 13 to 7. That in itself makes the victory all the greater to the New Orleans athletes.

The triumph scored by Tulane was the first in a decade over Vanderbilt. For years the game has played no important part on the Vanderbilt scheduled. Next year it will be different.

Trio of Great Backs

Tulane is coached by Clark Shaughnessy, a star at Minnesota many years back. The modest coach gives credit for the victory to three of his backfield men, Brown, Flournoy and Lautenschlaeger.

"They are the three greatest backs in the south, if not the country," says Coach Shaughnessy.

"If Brown is not eligible for all-America, no football player in the country is. Brown is a wonder player. His speed is dazzling, he is without a peer in the south at running the ends and can hit the line with the best of them. Incidentally he is a great defensive player.

"Flournoy and Lautenschlaeger are not far behind. Flournoy is a remarkable punter, unequaled at line plunging and a great defensive back as well."

Hard Schedule Ahead

The trio are proteges of Coach Shaughnessy, New Orleans boys who came direct to Tulane from preparatory schools in that city.

Down in New Orleans the fans and experts regard the team as the best in the south, that would not suffer in comparison with any eleven in the country.

Time alone will tell.

If Tulane succeeds in vanquishing Alabama Poly, Tennessee and Louisiana State, then the New Orleans eleven will be deserving of national consideration.

BOWLING

TALBOTS' LEAGUE

WEAVING

F. Mullin	79	74	86	239
Bostwick	89	75	73	237
Q. Condon	126	85	84	295
W. Mullin	113	101	94	308
Campbell	95	100	103	298
Totals	502	436	440	1378

CARD ROOM

Shaw	84	96	91	271
Mahoney	85	84	82	251
Conlin	83	81	72	236
H. Condon	96	86	84	266
Delehanty	86	79	79	244
Totals	434	426	408	1268

LOOM FIXERS

Radcliffe	86	80	85	251
Chambers	78	82	85	245
Ham	104	78	90	272
McBride	88	106	79	273
Hall	106	88	100	294
Totals	460	435	440	1335

DYE HOUSE

Mahoney	72	93	74	239
Linnehan	97	87	96	280
Wm. Rowlandson	88	93	69	250
McMahon	89	88	93	270
J. Nugent	91	94	98	283
Totals	437	455	430	1322

OFFICE

Ross	84	77	70	231
Frasier	82	82	87	251
Cowdrey	73	79	80	232
McDonald	81	98	84	253
Clark	93	88	80	261
Totals	413	419	401	1233

FINISHING

St. John, Jr.	89	94	95	278
Condon	75	81	91	247
Eunton	92	100	89	281
St. John, Sr.	105	85	93	283
Conway	87	87	92	266
Totals	448	447	460	1355

WOOL

Williamson	79	82	89	250
Wain	86	101	95	282
L. Nugent	76	94	86	256
T. McTeague	78	80	80	238
J. McTeague	84	103	113	300
Totals	403	460	463	1326

SPINNING

H. Chambers	93	101	36	230
Sheehan	86	96	75	257
Featherstone	83	95	84	262
Collins	81	82	90	253
McNulty	106	102	82	290
Totals	449	476	417	1342

FRATERNAL LEAGUE

CENTRALVILLE

R. Fogg	95	90	86	2[illegible]
J. Weinbeck	76	77	66	219
R. Estabrook	97	81	87	265
E. Noonan	112	85	109	306
E. Bigelow	92	95	89	276
Totals	472	445	437	1356

WAMESIT K. P.

E. Johnston	75	81	84	240
W. Pearson	99	80	77	246
A. Hankinson	82	88	104	274
R. Hoyle	85	111	83	279
Sub.	76	77	66	219
Totals	417	410	441	1268

LOWELL S. R. A.

Murphy	90	76	81	247
Marshall	79	88	76	243
Sub.	83	79	82	244
Edwards	82	107	94	283
McElroy	90	89	88	267
Totals	424	439	421	1284

ROOSEVELT COUNCIL

E. Hughes	104	92	94	290
H. Bowler	108	92	86	286
H. Kenyon	104	111	98	313
F. Chandler	93	79	82	254
W. Davis	96	108	119	321
Totals	505	482	479	1464

GRAND

Fraser	79	101	112	292
Bowden	89	97	118	[illegible]
Ritchie	95	84	88	267
McIntyre	84	114	120	318
Angus	119	79	75	273
Totals	466	475	513	1454

SONS OF ST. GEORGE

A. Fielding	91	87	88	266
D. Holgate	88	97	107	292
H. Dickinson	92	115	100	307
A. Bennett	112	93	111	316
S. Burtt	101	94	74	269
Totals	484	486	480	1450

CHELMSFORD CENTRE LEAGUE

TEAM FIVE

Berg	86	97	82	265
Cruickshank	84	102	84	270
Brown	90	85	117	292
Buchanan	93	88	112	293
Silveria	97	110	107	314
Totals	450	482	502	1434

TEAM SEVEN

McAdams	90	94	120	304
Ed. Davis	87	92	96	275
R. Davis	94	112	89	295
Bean	95	94	111	300
Jewett	92	108	103	303
Totals	458	500	509	1467

TEAM THREE

Johnson	75	94	90	259
Lollenger	80	96	94	270
G. McElroy	99	94	89	282
Desmarais	103	120	109	332
Bunce	86	88	89	263
Totals	443	487	476	1406

TEAM TWO

F. Simard	88	101	91	280
E. Simard	87	94	99	284
Donovan	112	85	98	295
Barton	91	76	82	249
Kompton	96	94	82	272
Totals	474	464	452	1380

TEAM SIX

E. Merrill	87	91	107	285
Webb	94	102	101	297
C. Merrill	107	105	98	310
Todd	97	95	8[illegible]	[illegible]
Peabody	100	95	85	280
Totals	485	488	480	1453

TEAM EIGHT

Cole	105	104	107	316
Armstrong	96	90	93	279
Hazeltine	74	82	88	244
Bridgford	99	98	106	303
Penniman	85	107	103	295
Totals	459	481	497	1437

TEAM FOUR

Paasche	84	80	91	255
McKay	107	105	101	313
Thursby	103	86	80	269
Rose	104	85	90	279
Brigham	112	99	110	321
Totals	510	455	472	1437

TEAM ONE

Fogarty	88	85	103	276
Blume	94	78	93	265
Baker	90	93	86	275
Curtin	95	79	96	270
White	99	106	93	283
Totals	472	441	461	1374

WATERHEAD MILLS LEAGUE

TEAM SIX

Stouffer	79	91	99	269
F. Boyle	87	87	87	261
Ward	85	87	83	255
Carmody	88	117	89	294
Hansen	108	91	91	290
Totals	447	476	449	1372

TEAM TWO

Fairbrother	91	92	106	289
H. Davidson	65	78	64	207
M. Sheehan	84	82	96	262
Bax	76	85	67	228
McElroy	72	102	95	269
Totals	358	439	428	1235

TEAM SEVEN

McDeavitt	100	109	93	302
Thomson	91	80	92	263
Muldoon	89	78	91	258
Buchanan	80	97	110	277
McKenzie	110	85	110	305
Totals	470	447	496	1413

TEAM THREE

Coxton	84	86	83	253
Preston	81	93	101	275
Hartleigh	74	86	70	230
McPhillips	89	89	95	253
Ellis	94	101	79	274
Totals	422	455	428	1305

TEAM FOUR

Gibbons	103	86	91	257
Hedlund	88	103	78	269
Fuller	84	96	99	279
Davidson	88	88	93	254
Spencer	87	98	104	289
Totals	455	470	463	1388

TEAM EIGHT

Sayball	111	102	86	299
Pearson	97	89	93	279
Holmes	71	75	78	224
Carragher	102	96	79	277
Burns	86	85	89	260
Totals	467	447	425	1339

TEAM FIVE

Barker	101	97	79	277
Garnet	88	83	94	265
George	85	71	73	229
Sweeney	90	90	90	270
Nichol	87	91	90	268
Totals	456	432	426	1309

TEAM ONE

McQuade	101	90	105	296
Dougherty	88	81	84	253
Field	110	77	83	270
Jonks	96	82	85	263
Silveria	95	93	94	282
Totals	490	423	451	1364

COACH INGRAM IS OPTIMISTIC

For years Indiana has taken a back seat in "Big Ten" football. This has not been pleasing to former stars at that institution.

BILL INGRAM

Coach Ingram is confident that in about another year he will make things interesting for the other "Big Ten" teams on his schedule.

Japanese mink or squirrel are very much liked for banding coats because they blend so harmoniously with the new soft finished coat materials.

No Nut Cracker

by Joe Williams

SPORT ANSWERS

Dear Sir: Was Pop Anson a soft drink or a short flyt In embroidering red undershirts is it advisable to use a No. 2 iron or a mashie niblick? Yours till the barber throws Lundis for a three-yard loss.—H. V. D.

Answer—Your horizontals are perfect but your verticals are cockeyed.

Bum: My grandson fell off a five-story building and landed on his head this morning. I fear the worst. Any advice you have to offer will be thoroughly ignored.—Deuces Wild.

Answer—Let nature take its course. Maybe he would have gone in for crossword puzzles, anyway.

Dear Bologna: What is the difference between a master mind in baseball and a guy who thinks he's Grand Duke Laughitoff of Russia? I read your column to my kids every night. It hasn't failed to put them to sleep yet.—Sweet Sixteen.

Answer—Can you imagine what would have become of the country if the Prince of Wales had gone on that ride instead of Paul Revere!

Dear Pleplant: Some weeks ago Ban Johnson was advised to keep his shirt on. Can you tell me if he still has it on and if it is the same one?—Broken-hearted. (My arches ain't so good either, if you must know.)

Answer—We fear anything we might say on this matter would get under the gentleman's skin. However, don't take any wooden lozenges.

Sap: In playing a friendly game of seven-up with Nicky Arnstein, Abe Attell and Ponzi, is it considered good form to lead the king?—J. Dempsey.

Answer—What's the matter with your left?

LOWELL HIGH PLAYERS PUT THROUGH PACES

Lowell high was put through the paces at Alumni field yesterday afternoon in preparation for the big annual struggle with Haverhill in the Haverhill stadium Saturday afternoon. With a seriousness before displayed in practice, the high school outfit, regulars and subs, went through a scrappy drill under Coaches Linton and Pierotti, and all the players appeared to be in good shape.

Capt. Heron and Moose Vinal have snapped into it and the team went through signals yesterday with a smoothness and precision that bore a bad omen for Haverhill high, which has been meeting with poor luck this season.

Lowell's assignment of game tickets went on sale at the high school today.

AUTOMATIC SENDER

The Atlantic liner, Olympic, is equipped with an automatic sender that transmits at the rate of 40 words a minute. The machine looks like a typewriter. It can reach a speed of 100 words a minute.

MURRAY AND WOODS TO MEET IN MAIN BOUT

Frankie Murray of Philadelphia, conqueror of Newsboy Brown, who defeated Wee Willie Woods in Boston, will oppose the Scotch flyweight champion in the main event of the Moody club show in Crescent rink tomorrow night, confident of administering a severe licing to the boy who has a clean slate in his Lowell bouts.

Fans here who saw Woods stop Frankie Hebert in five rounds and then send Al Diamond to slumberland in one round, felt that the little product of the Glasgow shipyards was unbeatable. But a few months ago Woods ran into a tartar in Boston in the person of Newsboy Brown. The latter gave Willie a thrashing. Efforts to get Brown to come to Lowell proved unsuccessful, but Murray, who has a decision over him, was available, and he grabbed the chance to take the match.

Murray has a splendid record, one that includes two hurricane draws with Pancho Villa, flyweight champion. These two bouts brought him into great prominence in and around New York, and the local matchmaker feels that he was extremely fortunate in being able to secure him to come here.

The Murray-Woods battle will be preceded by a high class preliminary card, with Tommy Leonard of Lowell and Young Barrett of Cambridge in the semi-final of eight rounds. This pair met recently with Barrett being awarded the verdict. Tommy is out to reverse the finding.

SPORTS of all SORTS

Golf is the youngest sport in America and the fastest in growth.

A proposal to enlarge the size of putting cups has been voted down by the U.S.G.A.

Bill Tilden says golf and tennis do not mix, the success of Mary Browne to the contrary notwithstanding.

Sandy Herd, noted Scot, is the world's record hole-in-one player, having 17 "aces" to his credit.

Georges Carpentier may return to America this winter for a return bout indoors with Gene Tunney.

Jim Corbett writes that his first ambition was to be a big league player.

Dempsey is ready to take on Strangler Lewis the wrestler in a mixed match if the promoters give him enough jack.

Detroit recently asked for waivers on Pitcher Herman Pillette and got them. It is rumored he is to figure in a trade.

Ty Cobb predicts that the veteran Dutch Leonard will be the most effective southpaw in the American league next year.

Perhaps the biggest disappointment in either major league was the poor showing of Wayland Dean, McGraw's high priced pitching recruit.

Experts rate the Notre Dame backfield as the best in the country. Rockne's veteran quartet of Stuhldreher, Miller, Crowley and Layden are skilled in all departments of play.

No longer is the football guard a big husky athlete more or less stationary. In the five and six-man interference now so wildly used he becomes an extra halfback, a very essential player.

Knute Rockne believes football officials are becoming too technical. According to the Notre Dame mentor a majority of games are merely becoming parades for the officials inflicting penalties.

Ed Garvey, for four years tackle on Knute Rockne's great Notre Dame elevens, has decided to turn professional boxer. He was a ring star in his college days.

(Copyright, 1924, The Lowell Sun)

LAST HOME GAME

Lowell Textile plays its last home game of the season on the campus Saturday when the red and black faces Cooper Union college of Brooklyn, N. Y. The final game on the Textile schedule will be played in Middlebury, Vt.

For Skiing Or "Treeing"

Congress FLANNEL SHIRTS

Made in New England from New England Flannels.

Are Supreme

For the lumberman and winter sports enthusiast both demand the best in outdoor wear—the double-stitching and extension neck band are two of the real big features of Congress Shirts.

Your dealer can supply you with Khaki, Grey, Blue and Plaid Patterns.

Look for the invisible button on points of collar.

Jacob Dreyfus & Sons Co.
BOSTON NEW YORK

Congress FOR SIXTY YEARS SUPREME

Radiographs

HIGH - POWER UNDER CLOSE SUPERVISION

By N.E.A. Service

WASHINGTON, Nov. 5.—Although recognizing the need of increased power in broadcasting, the government at the same time will keep a close watch on stations adopting super-power.

This is the announcement from the department of commerce, following adjournment of the national radio conference here. At the national radio conference it was decided that a general increase in power over 100 watts was desirable, to overcome static and give better service to all listeners.

But use of power from 1000 to 5000 watts, or more, will be held on an experimental basis and will be under government control.

Licenses Conditional

Licenses for such stations will be for experimental purposes, and will carry the following conditions:

1. Experiments must be under control and regulation of the district supervisor and the department of commerce.

2. High power stations must start with 1500 watts, to be increased gradually only after the supervisor is satisfied the increase would be beneficial to all and would not cause undue interference.

3. Each increase must not exceed 500 watts and must await approval by the supervisor before another jump may be made.

Individual Cases

4. Each station will be dealt with individually by the department, because of individual local characteristics.

5. Location of station will be carefully considered.

6. All experiments will be at the cost and risk of each station. Licenses will carry no permanent rights or privileges and will be revocable at any time at the department's discretion.

PLUGS FOR RADIO

The new Hunts Point hospital in the Bronx, New York, has special plugs built into each room or ward, for the attachment of a radio receiver. The plugs connect to a central receiving station and aerial.

NOISES OF THE PIT

The hubbub of the wheat pit itself is brought to the ears of radio listeners daily, while the pit is open, through the microphone of station WGN, at Chicago. This accompanies the board of trade quotations broadcast by the half hour every day.

Dry out coils in your set occasionally in wet weather by placing a lighted electric lamp inside the cabinet for an hour or so.

ECLIPSE TO BE SUBJECT OF INQUIRY

By N.E.A. Service

NEW YORK, Nov. 5—Radio fans of the country are being asked to participate in a nation-wide check-up on the sun.

On January 24, 1925, the sun will be in total eclipse. The phenomenon will be visible from sunrise to about 10.30" in the morning along a line reaching from northern Michigan to New York city, and may also be recorded as "felt" in neighboring localities.

To ascertain what effect this eclipse has, if any, on radio, the Scientific American, monthly journal of science, is calling for volunteers among radio amateurs and novices. The editors are asking all who have sets and are scientifically inclined to tune in on the morning of January 24 and watch for results.

Effect Sought

From the observations made by fans and professional scientists, the magazine hopes to determine exactly what a solar eclipse does to radio transmission.

"Does the shadow path behave like any other variety of darkness," is one of the questions to which the editors will try to get an answer. Others are:

"Does it operate as a reflecting mirror to send back radio waves toward their point of origin, or does it bend them in one direction or another, or does it leave them unaffected?

During the eclipse not only will the light from the sun be cut off, but also the stream of electrons that is supposed to be flying all the time toward the earth will be altered. What effects will this have on radio transmission?"

Special Signals

In an attempt to seek answers, arrangements are being made for the transmission of special signals from broadcasting stations during the eclipse, for reception by a group of qualified radio listeners and amateurs.

The listeners will keep accurately timed records of signal strength, fading, static, and other features of radio reception.

After the eclipse, and the entire mass of information is collected from all possible sources, a committee of radio engineers will delve through it and try to see what it means.

Fans, both amateur and novice, are being lined up by the Scientific American for this experiment.

ENVY OF AMATEURS

The world's record for long-distance two-way amateur radio communication is in the hands of W. B. Magner of San Pedro, Calif. He has worked the station operated by Frank D. Bell of Waihemo, New Zealand, 6900 miles away. The American Radio Relay league, of which he is a member, has given him an Australian boomerang for his success. Magner's receiver was the famous Roberts' "Knockout Circuit."

ONLY ONE IN ITALY

Italy has only one broadcaster, reports American Vice Consul Dorr at Naples. And Italy is the native country of Marconi.

RADIO BROADCASTS

EASTERN STANDARD TIME

WEEI, BOSTON

6 p. m.—Selvy Cavicchio, xylophone artist.

7 p. m.—Big Brother club; Bernie and His Bunch.

7.30 p. m.—Talk, New England Apple Week, by Charles B. Burleigh, chairman of the New England affairs committee, Boston chamber of commerce.

7.40 p. m.—Concert by the Macedonian quartet.

8.10 p. m.—C. E. O'Neil, pianist.

8.30 p. m.—Dance selections by Jack Brown and his orchestra.

9 p. m.—Blanche Greenway Allen, contralto.

9.15 p. m.—L. S. Wiggin's Russian Balalaika orchestra.

9.30 p. m.—Dr. George Leo Patterson talking on Mars and Other Planets.

9.45 p. m.—Special broadcast from Fenway theatre.

10 p. m.—Jessie Parker Hanright, soprano, accompanied by Mary Franklin Pick.

11 p. m.—Dok-Eisenbourg's Sinfonians.

11.30 p. m.—Organ recital, Fenway theatre.

WNAC, BOSTON

6 p. m.—Children's half-hour of stories and music.

6.35 p. m.—Checker Inn orchestra.

7.35 p. m.—Talk, Various Kinds of Trusts, F. A. Carroll, vice president, National Shawmut bank.

8 p. m.—State theatre orchestra. Overture, "Mirlitanicus, Stassold; incidental music.

8.30 p. m.—Concert music by Copley-Plaza orchestra.

9 p. m.—Concert program, arranged by Dorothy Curtis.

10 p. m.—Lowe's theatre Revue, direction Victor Morris.

WBZ, SPRINGFIELD

7 p. m.—Market report.

7.05 p. m.—Bedtime story.

7.15 p. m.—Information concerning civil service examinations.

7.30 p. m.—Concert by Luigi Fini, tenor; Hubert Hardy, baritone; Rita Equi, soprano; Dorothy Birchard Mulroney and the Westinghouse Philharmonic trio.

8.45 p. m.—Concert by Walworth band under direction of J. M. Fulton.

9.30 p. m.—Concert by the Bellevue male quartet.

10 p. m.—Bass-baritone recital by George A. Barker.

11 and 11.45 p. m.—Leo Reisman orchestra.

11.30 p. m.—Popular songs by Violet Gridley, Jack Armstrong and Bill Coty.

WJAR, PROVIDENCE

7.30 p. m.—Concert by the United States Army band, Warrant Officer William J. Stannard, leader.

8.30 p. m.—Musical program under the direction of the Roxy from the radio show at Central palace.

9 p. m.—Concert by the Kibulchick Russian Symphonic choir.

9.30-10 p. m.—Grosskopf trio.

WOR—NEWARK, N. J.

6.15 p. m.—Musical program.

7.15 p. m.—Sports.

8-10.30 p. m.—Musical program, with talks by Dr. Frank H. Vizetelly on The English Language and Raymond L. Ditmars on My Experience With Dangerous Reptiles.

KDKA, PITTSBURGH, PA.

6.30 p. m.—Dinner concert.

7.15 p. m.—Bedtime story.

7.30 p. m.—Red Cross talk.

WCAP, WASHINGTON, D. C.

7.30-8.30 p. m.—Concert by the U. S. Army band. Capt. R. G. Sherman, commanding officer, William J. Stannard, leader.

8.30-10 p. m.—Program by Bob Lawrence and his musical friends.

WIP, PHILADELPHIA, PA.

6.05 p. m.—Dinner music.

6.45 p. m.—Market reports.

7 p. m.—Bedtime story.

WOO—PHILADELPHIA, PA

4.45 p. m.—Organ and trumpets.

7.30 p. m.—Sports; police reports; dinner concert.

8.15 p. m.—Organ recital, Mary E. Vogt.

8.45 p. m.—Eleanor Hamilton and Harriette G. Ridley, piano duo.

9 p. m.—WOO orchestra; Della M. Keiser, contralto.

WCAE—PITTSBURG, PA.

6.30 p. m.—Dinner concert.

7.30 p. m.—Children's story.

7.45 p. m.—Sports.

8 p. m.—Musical program.

WBBR—BROOKLYN, N. Y.

8 p. m.—Violin duets, C. Park, G. Twaroschk and H. Corson; Fred Twaroschk, tenor.

WAAM—NEWARK, N. J.

8 p. m.—Sports; musical program.

10 p. m.—Songs, dance music.

WGR—BUFFALO, N. Y.

6 p. m.—Dinner music.

8 p. m.—Address. Use Your Society of Natural Sciences, by Chauncy J. Hamlin.

9 p. m.—Program, courtesy Buffalo State Normal school.

10.30-11 p. m.—Recital by Louis McLouth, tenor; John Gunderman, piano.

WTAM—CLEVELAND, O.

8-10 p. m.—Maurice Spitalny Concert orchestra in a program of the latest comic opera selections.

WCX—DETROIT, MICH.

6 p. m.—Dinner concert.

7 p. m.—Musical program by Betty Bryden, violinist; Violet Merle, pianist and soprano; Lucia Bennett, pianist.

PWX—HAVANA

8.30-11.30 p. m.—Concert by Municipal Band of Havana.

WCCO—MINNEAPOLIS, MINN.

7 p. m.—Sport hour.

7.30 p. m.—Flour, feed and flax markets.

8 p. m.—Vesper service.

10 p. m.—Weather report; musical program.

CNRO—OTTAWA

8.30 p. m.—Concert orchestra.

9 p. m.—Vocal and instrumental music; address, Beautiful Britain.

10.30 p. m.—Dance program.

RADIO REVIEWER

Books and authors will have their innings before the microphone every Wednesday evening, beginning Nov. 5, from station WLS, Chicago. Harry Miller, shown here, will be "on the book trail" on those nights. He'll cover new books and all other forms of interesting literature, and he'll get prominent writers to speak to the fans.

Dust should be removed from variable condensers every month or so by running a pipe cleaner between the plates.

AN EVENING AT HOME WITH THE LISTENER IN

(Courtesy of and Copyright 1924 By Radio Digest Publishing Co.)

(SEE INSTRUCTIONS FOR USE BELOW)

Station and City	Met.	Monday	Tuesday	Wednesday	Thursday	Friday	Saturday	Sunday
ATL, Fort Bragg, N. C.	435	Silent	7:00- 8:55	Silent	7:00- 8:55	Silent	7:00- 8:55	7:00- 8:00
CFAC, Calgary, Alta	430	9:00-11:00	Silent	6:00- 7:00	10:00-11:00	7:00- 8:00	Silent	Silent
CFCN, Calgary, Alta	440	Silent	7:30- 1:30	Silent	Silent	Silent	11:00- 1:00	Silent
CHYC, Montreal, Que	411	Silent	Silent	1:30- 8:30	Silent	Silent	Silent	8:00- 9:00
CKAC, Montreal, Que	425	Silent	8:30- 9:30	Silent	6:15- 8:30	Silent	6:30- 9:30	3:30- 4:30
CKCD, Vancouver, B. C	450	10:30-11:30	10:30-11:30	12:30-11:30	10:30-11:30	10:30-11:30	10:30-11:30	Silent
CKY, Winnipeg, Man.	400	Silent	8:15-10:00	Silent	8:15-10:00	8:15-10:00	Silent	7:00- 8:00
CNRO, Ottawa, Ont.	435	Silent	Silent	6:30-11:30	Silent	Silent	4:30-11:30	Silent
CYR, Mexico City, Mex	370	Silent	8:30- 9:00	Silent	9:00-11:00	Silent	8:30- 9:00	Silent
CYL, Mexico City, Mex.	310	Silent	10:00-11:30	Silent	Silent	10:00-11:30	Silent	Silent
CYX, Mexico City, Mex.	330	9:00-12:00	Silent	Silent	Silent	8:00-10:00	Silent	Silent
KDKA, E. Pittsburgh, Pa	326	5:30- 8:00	5:30-10:00	5:30- 8:00	5:30-10:00	5:30- 8:00	5:30- 8:00	4:30- 7:30
KFAE, Pullman, Wash	330	9:30-10:30	Silent	8:30-10:30	Silent	8:30-10:30	Silent	Silent
KFAP, Denver, Colo	323	9:00-10:00	9:00-10:00	Silent	9:00-10:00	9:00-10:00	9:00-10:00	Silent
KFGZ, Berne, Corpus, Mich	248	7:45- 9:00	Silent	Silent	Silent	9:00-10:00	Silent	7:15- 8:00
KFI, Los Angeles, Calif	467	5:15- 1:00	5:15- 1:00	5:15- 1:00	5:15- 1:00	5:15- 1:00	5:15- 1:00	5:15- 1:00
KFKB, Milford, Kan	266	7:30- 9:00	7:30- 9:00	7:30- 9:00	7:30- 9:00	7:30- 9:00	7:30- 9:00	Silent
KFKZ, Hastings, Nebr	291	9:30-11:00	Silent	Silent	9:30-11:00	Silent	Silent	Silent
KFMX, Northfield, Minn	263	Silent	9:30-10:30	Silent	Silent	Silent	Silent	7:00- 8:00
KFNF, Shenandoah, Ia.	266	Silent	7:30- 9:00	7:30- 9:00	7:30- 9:00	7:30- 9:00	7:30- 9:00	6:30- 7:30
KFOA, Seattle, Wash	455	10:30-12:00	10:30-12:00	10:30-12:00	10:30-12:00	10:30-12:00	Silent	Silent
KFPT, Salt Lake City, Utah	265	10:30-11:00	Silent	10:30-11:00	Silent	10:00-11:00	Silent	Silent
KGO, Oakland, Calif	312	10:00-11:00	10:00- 1:00	Silent	10:00-11:00	10:00-11:00	Silent	Silent
KGU, Honolulu, Hawaii	340	12:00- 1:30	12:00- 1:30	12:00- 1:30	12:00- 1:30	12:00- 1:30	12:00- 1:30	12:00- 1:30
KGW, Portland, Ore	492	10:00-11:00	10:00-11:00	10:00- 1:00	Silent	10:15- 1:30	12:00- 1:00	8:00- 9:00
KHJ, Los Angeles, Calif	395	2:30- 3:30	10:00-12:00	10:00-12:00	10:00-11:00	10:00-12:00	10:00-12:00	10:00-12:00
KLS, Oakland, Calif	509	10:00-11:00	Silent	10:00-11:00	Silent	10:00-12:00	Silent	Silent
KOB, State College, N. Mex	360	8:30- 9:30	Silent	8:30- 9:30	Silent	8:30- 9:30	Silent	Silent
KPO, San Francisco, Calif	423	10:00- 1:00	10:00- 1:00	10:00-12:00	10:00- 1:00	Silent	Silent	10:30-12:00
KQV, Pittsburgh, Pa	250	8:00- 9:00	Silent	8:00- 9:00	Silent	8:00- 9:00	Silent	Silent
KSD, St. Louis, Mo.	546	7:00- 9:30	Silent	8:30- 9:30	Silent	8:00- 9:00	8:30- 9:00	8:00-10:00
KTW, Chicago, Ill	536	Silent	8:00-11:30	5:00-12:30	8:00-11:30	5:00-12:30	4:00-10:30	7:00- 9:00
NAA, Radio, Va.	435	6:15- 7:30	6:15- 7:30	6:15- 1:15	6:15- 1:15	7:05- 1:15	Silent	Silent
PWX, Havana, Cuba	400	Silent	Silent	7:30-10:00	Silent	Silent	7:30-10:00	Silent
WAAW, Omaha, Nebr	248	7:30- 9:00	Silent	Silent	7:30- 9:00	Silent	Silent	Silent
WBAP, Fort Worth, Tex	476	7:30-10:45	7:30-10:45	7:30-10:45	7:30-10:45	7:30-10:15	7:30- 8:00	Silent
WBAY, Columbus, O	423	Silent	7:00- 9:00	Silent	Silent	7:00- 8:00	Silent	Silent
WBBG, Mattapoisett, Mass	245	8:00-10:00	Silent	8:00-10:00	Silent	8:00-10:00	Silent	Silent
WBBR, Staten Island, N. Y.	273	7:00- 8:00	Silent	7:00- 8:00	8:00- 9:00	Silent	7:00- 8:00	3:00- 9:00
WBT, Charlotte, N. C	350	Silent	7:30- 8:30	Silent	7:30- 8:30	Silent	Silent	8:00- 8:30
WBZ, Springfield, Mass	337	6:15-11:30	6:15- 8:30	6:15-11:30	6:15- 8:30	6:15-11:00	6:15- 8:30	8:00- 9:00
WCAE, Pittsburgh, Pa	461	9:30-11:00	8:30- 9:30	8:30- 9:30	8:30-11:00	8:30- 9:30	8:30- 9:30	6:00- 7:00
WCAU, Univ. Place, Nebr.	240	Silent	7:00- 8:00	Silent	Silent	8:00-10:00	Silent	Silent
WCAL, Northfield, Mass	360	Silent	Silent	Silent	10:00-11:00	8:30-10:00	10:00- 2:00	Silent
WCAP, Washington, D. C	469	8:30- 9:00	Silent	8:45- 9:00	Silent	8:30-11:00	Silent	8:30- 9:00
WCBD, Zion, Ill	345	8:00-10:15	Silent	Silent	8:00-10:15	Silent	Silent	2:00- 6:00
WCCO, Minneapolis-St. Paul, Minn	417	6:00- 9:00	6:00- 7:30	7:00- 8:00	7:00-10:30	6:00- 9:00	6:00- 9:00	8:00- 9:00
WCX, Detroit, Mich	517	7:30- 9:00	7:30-11:00	7:30- 9:00	7:30- 9:00	7:30- 9:00	Silent	6:45- 7:15
WDAF, Kansas City, Mo	411	5:00- 1:00	11:15- 1:00	5:00- 1:00	11:15- 1:00	5:00- 1:00	11:15- 1:00	4:00- 5:00
WDAR, Philadelphia, Pa	395	6:30- 9:00	6:30- 7:30	6:30- 9:00	6:30- 7:30	6:30-12:00	6:30- 7:30	Silent
WEAF, New York, N. Y	492	7:00- 9:00	7:00- 9:00	7:00- 9:00	7:00-11:00	7:00- 9:00	7:00-11:00	Silent
WEAO, Columbus, Ohio	291	Silent	Silent	Silent	7:00- 9:00	Silent	Silent	Silent
WEBH, Chicago, Ill	370	7:30-11:30	7:30-12:30	7:30-12:30	7:30-12:30	7:30-12:30	7:30-12:30	7:00- 9:00
WEBJ, New York, N. Y	273	Silent	8:00- 8:00	Silent	Silent	8:00- 9:00	Silent	Silent
WEAT, Houston, Texas	360	10:00-12:00	10:00-12:00	10:00-12:00	10:00-12:00	9:00-12:00	8:00-12:00	8:00-10:45
WEEI, Boston, Mass	303	7:30- 8:00	7:00- 8:00	7:00- 8:00	7:00- 8:00	8:00- 9:00	Silent	8:30- 9:00
WEAA, Dallas, Tex	476	8:30- 9:30	8:30-11:00	Silent	8:30- 9:30	8:30-12:00	8:30-12:00	8:30- 9:30
WFI, Philadelphia, Pa	395	Silent	7:00- 8:00	Silent	7:00- 8:30	Silent	Silent	8:30- 12:00
WGAQ, Shreveport, La	265	9:00-12:00	Silent	8:00- 9:00	Silent	Silent	9:00-12:00	Silent
WGI, Medford, Mass	360	Silent	6:30- 9:00	8:30- 9:00	8:30- 9:00	8:30- 9:00	8:30- 9:00	7:30- 9:00
WGN, Chicago, Ill	370	8:30-11:30	8:30-11:30	8:30-11:30	8:30-11:30	8:30-11:30	8:30-11:30	8:15-10:00
WGR, Buffalo, N. Y	319	8:30-11:00	8:30- 9:00	8:30-11:00	8:30- 9:00	8:30-11:00	8:30- 8:30	8:00- 1:00
WGY, Schenectady, N. Y	380	6:45- 9:00	6:45- 9:00	Silent	6:45- 9:00	6:45-10:30	8:30- 9:30	8:30- 7:30
WHA, Madison, Wis	360	7:30- 8:30	Silent	3:30- 5:30	Silent	3:30- 5:30	Silent	Silent
WHAD, Milwaukee, Wis	484	Silent	Silent	8:15-10:15	Silent	Silent	Silent	Silent
WHAS, Louisville, Ky.	400	Silent	7:30- 9:00	7:30- 9:00	7:30- 9:00	7:30- 9:00	7:30- 9:00	4:30- 5:30
WHAZ, Troy, N. Y	380	8:00-10:00	Silent	Silent	Silent	Silent	Silent	Silent
WHB, Kansas City, Mo	411	7:00- 4:00	8:00-11:30	7:00- 8:00	8:00-11:30	7:00- 4:00	Silent	8:00-10:00
WHK, Cleveland, Ohio	263	8:00- 6:30	8:00- 6:30	8:00- 6:30	8:00-11:00	8:00-11:00	8:00-11:00	7:00-10:00
WHN, New York, N. Y	360	8:30-11:00	8:30-11:00	8:30-11:00	8:30-11:00	8:30-11:00	8:30-11:00	8:30-11:00
WHO, Des Moines, Ia	526	7:30-12:00	Silent	7:30- 9:00	Silent	7:30- 9:00	Silent	7:30- 9:00
WIP, Philadelphia, Pa	509	Silent	7:00-11:00	Silent	7:00-11:00	Silent	7:00-11:00	9:30-12:00
WJAR, Providence, R. I	360	7:00- 9:00	7:00-12:00	Silent	7:00- 9:00	6:30-10:00	8:00- 7:30	Silent
WJAS, Pittsburgh, Pa	285	7:30-10:00	7:30-10:00	7:30-10:00	6:30- 9:00	6:30- 9:00	Silent	Silent
WJAX, Cleveland, O	390	Silent	4:30- 9:00	Silent	8:00-10:30	Silent	Silent	Silent
WJZ, New York, N. Y	405	Silent	8:15- 3:00	Silent	8:30- 9:30	8:30-10:30	Silent	7:15- 7:45
WJY, New York, N. Y	455	8:00-10:30	8:00-10:30	8:00-10:30	8:00-10:30	8:00-10:30	8:00-10:30	8:00-10:30
WKAQ, San Juan, P. R	360	Silent	8:00- 8:00	Silent	Silent	Silent	Silent	Silent
WKBF, Providence, R. I	246	Silent	8:00- 9:30	Silent	Silent	Silent	Silent	Silent
WLBL, Stevens Point, Wis	275	Silent	Silent	8:00- 9:00	Silent	Silent	Silent	Silent
WLS, Chicago, Ill	345	Silent	6:30- 1:00	6:30-10:00	6:30- 1:00	6:30-10:00	3:00-12:00	6:30- 9:00
WLW, Cincinnati, O	423	9:00-10:00	10:00- 1:00	7:00-10:00	12:00-12:00	Silent	Silent	7:30- 8:11
WMAQ, Chicago, Ill	447	Silent	6:00-10:00	6:00-10:00	6:00-10:00	6:00-10:00	6:00-10:00	Silent
WMC, Memphis, Tenn	500	8:30- 9:30	8:30-12:00	Silent	8:30- 9:30	8:30-12:00	8:30- 9:30	Silent
WMH, Cincinnati, O	309	8:00-10:00	Silent	8:00-10:00	8:00-10:00	Silent	8:00-12:30	Silent
WNAC, Boston, Mass	276	6:00-10:00	8:00-10:00	6:00-10:00	8:00-10:00	6:00-10:00	9:00-10:00	7:30- 9:30
WNYC, New York, N. Y	526	7:30-10:30	7:30-10:30	7:30-10:30	7:30-10:30	7:30-10:30	7:30-10:30	Silent
WOAI, San Antonio, Texas	353	Silent	9:30-10:30	Silent	7:30- 8:30	Silent	Silent	9:30-10:30
WOAW, Omaha, Neb	526	6:00-11:00	6:00-11:00	6:00-11:00	6:00-11:00	6:00-11:00	6:00-11:00	9:00-11:00
WOC, Davenport, Ia	484	6:00-10:00	Silent	3:00- 8:00	9:00-10:00	3:00- 8:00	9:00-10:00	7:00-11:00
WOO, Philadelphia, Pa	509	6:30-10:00	Silent	6:30-10:00	Silent	6:30-10:00	Silent	Silent
WOQ, Kansas City, Mo	360	Silent	8:00- 9:30	Silent	8:00- 9:30	Silent	8:00- 9:30	7:00- 7:45
WOR, Newark, N. J	405	5:15-10:00	5:15-10:00	5:15-10:00	5:15- 6:30	5:15- 6:30	6:15-10:00	Silent
WQJ, Chicago, Ill	447	Silent	7:00- 2:00	7:00- 2:00	7:00- 1:00	7:00- 2:00	7:00- 2:00	8:00-10:00
WRC, Washington, D. C	469	Silent	4:15-10:00	Silent	4:15-10:00	Silent	4:15-10:00	Silent
WRW, Tarrytown, N. Y	273	6:00-10:30	8:00-10:30	8:00-10:30	7:00-10:30	8:00-10:30	8:00-10:30	Silent
WSAI, Cincinnati, O	309	10:00-12:00	7:00-10:00	Silent	10:00-12:00	Silent	8:00-10:00	3:00- 4:00
WSB, Atlanta, Ga	429	8:00-12:00	8:00-12:00	Silent	8:00-12:00	8:00-11:00	8:00-12:00	7:30- 9:00
WST, Birmingham, Ala	360	Silent	Silent	Silent	Silent	Silent	Silent	8:00- 9:00
WTAM, Cleveland, O	390	5:00- 9:00	5:00- 6:30	8:00-10:00	5:00- 6:30	5:00- 6:30	4:00-11:00	Silent
WTAS, Elgin, Ill	286	7:30-11:00	7:30-12:30	7:30-12:30	7:30-12:30	7:30-12:30	7:30-12:30	7:30-12:30
WTAT, Oak Park, Ill	253	Silent	6:45- 9:15	6:45- 9:15	6:45- 9:15	6:45- 9:15	6:15- 9:45	Silent
WWJ, Detroit, Mich	517	7:30- 8:30	7:30- 8:30	7:30- 8:30	7:30-11:00	7:30- 8:30	8:00- 7:30	6:30- 7:30

Instructions for Use.—All the hours above are given in Central Standard Time. If your city uses Eastern Time, add one hour to each of the periods stated; if your city uses Mountain Time, subtract one hour; if your city uses Pacific Time, subtract two hours. This table includes only the evening Radiocasts, and, on Sunday, the late afternoon program.

CONTESTS PLANNED FOR RADIO SHOW

By N.E.A. Service

NEW YORK, Nov. 4.—Fans, amateurs and others interested in radio will have several opportunities to exhibit their talents at the radio show which will be held at Grand Central Palace from Nov. 3 to 8.

Contests of all sorts are being arranged. Amateurs will participate in a set-assembling race and in a set-building contest. The former will require the construction of the same set by every contestant. The originality and ingenuity of the builder will mean everything in the second contest.

Fans who would like to break into the broadcasting game will get their opportunity in another contest. It will be staged for new radio announcers, men and women showing the best voices by microphone having the opportunity of being signed up by the various stations throughout the country.

Listeners will vote for their favorite radio artists, in a popularity contest that will bring a silver loving cup to the winner and smaller cups to artists coming in second and third.

At the same time there will be school and other educational contests, to be participated in by young amateurs and novices. Individual exhibitors are also planning to create interest at their booths by some sort of contest.

Prizes for these are expected to cost thousands of dollars.

BIG MONEY IN NEUTRODYNES

By N.E.A. Service

JERSEY CITY, N. J., Nov. 5.—In the six months from Oct. 1, 1924, to April 1, 1925, manufacturers of neutrodyne sets expect to do a combined business of $21,365,000.

This estimate is made by R. T. Pierson, president of the Hazeltine corporation, which owns the neutrodyne patents. It covers a survey of the entire country.

Out of these gross receipts, the Hazeltine company will collect $1,068,250 in royalties. This is 5 per cent of the gross amount of the licensed manufacturers' sales.

FINE MEASUREMENT

The bureau of standards measures the frequencies of broadcasters to one-tenth of 1 per cent. Engineers of one large company are making such measurements to within one-thousandth of 1 per cent.

THE SHRINERS ARE COMING!

LOEW'S RIALTO The HOME of FIRST RUN FOX PHOTOPLAYS

THURS. FRI. SAT.

IF YOU LIKE ACTION, SEE THIS PROGRAM!

First Time in Lowell

THE SCREEN'S MOST DARING HERO

RICHARD TALMADGE

IN HIS LATEST CYCLONE

"American Manners"

A Blood-Boiling Tale of Recklessness, Mystery, Intrigue and Dashing Adventure!

ALSO

Buddy Roosevelt In "BIFF-BANG BUDDY"

EXTRA! BEGINNING OF NEW SERIAL

"THE FORTIETH DOOR"

THE GREATEST CHAPTER PLAY OF ALL TIME! ALLENE RAY, BRUCE GORDON, ANNA MAY WONG

TONIGHT "THE PAINTED LADY" With DOROTHY MACKAIL—Others

MERRIMACK SQ.

Another Smashing Program Which Proves The Merrimack Square Has the Pictures.

LAST TIMES TONIGHT

"SINNERS IN HEAVEN"

WITH BEBE DANIELS

"OPEN ALL NIGHT"

WITH VIOLA DANA and ADOLPHE MENJOU

COMEDY — NEWS

THURSDAY—FRIDAY—SATURDAY

AGNES AYRES and ANTONIO MORENO

In the Big Paramount Radio-Melodrama

ADOLPH ZUKOR & JESSE L. LASKY PRESENT

"THE STORY WITHOUT A NAME"

A Romance of Mystery, Intrigue and Thrill Upon Thrill

COMPANION FEATURE

HARRY CAREY

In the Tale of a Master Crook Who "Came Back"

THE NIGHT HAWK

ALSO

Chapter Two "INTO THE NET" Another Thrilling Episode

The Cameo Comedy, "HANG ON" INTERNATIONAL NEWS

$10.00 IN GOLD will be given by The Lowell Sun for the best title for "The Story Without a Name." See the Picture. Send your title to "Contest Editor Sun." Winner announced in Monday's Sun.

STRAND THU. FRI. & SAT.

"The PERFECT FLAPPER"

WITH

Colleen Moore

THE "FLAMING YOUTH" GIRL

FRANK MAYO & SIDNEY CHAPLIN

A joyous little flapper all aglow with life—

She sees the sunshine through a veil of clouds—and so will you, for this is truly delightful—truly sunshine entertainment!

A First National Picture

JACK DEMPSEY

"SO THIS IS PARIS"

LARRY SEMON

"HER BOY FRIEND"

Crown

Wednesday and Thursday

MAE BUSCH

IN

"A Woman Who Sinned"

Her Latest and Best—7 Reels

Frank Farnum

In His Latest Western

THE GAMBLING FOOL

Comedy and Serial

A GREAT SHOW

B.F. KEITH'S

VAUDEVILLE CENTRE OF LOWELL

Season's Wonder-Show

Daily at 2 and 8 p. m.—Tel. 28

ORDER OF APPEARANCE

1. Topics [Pathe News] Fables

2. MONROE & GRANT "HAVING TROUBLE"

3. CHARLES DITMER TYROLEAN BARITONE

4. CHAS H. MIDDLETON & LEONA SPELLMEYER In "LONESOME LAND"

5. THE POPULAR COUPLE George & Normandie JACK—AND—MAE

6. REAL HEADLINERS William Seabury & Co. In "THE 1924 FRIVOLICS"

7. The Musical Comedians WARD & VAN

8. ON THE SCREEN "OUTWITTED"

Lowell Opera House

The Home of the Spoken Drama

STANLEY JAMES STOCK CO.

All this Week in

A FOOL THERE WAS

Inspired by and adapted from Rudyard Kipling's epic poem, "The Vampire."

Mats. exc. Fri., 2.15; prices 25-35c. Eves. daily, 8.15: 25c, 35c, 50c, 83c

TELEPHONE 7640

Seats Now on Sale for

"IRENE"

Geo. M. Cohan Comedy All Next Week

ROYAL THEATRE

TODAY and TOMORROW

BIG DOUBLE BILL

FEATURE NO. 1

ERNEST TORRENCE in

"THE SIDE-SHOW OF LIFE"

A Paramount production

FEATURE NO. 2

HERBERT RAWLINSON in

"DARK STAIRWAYS"

NEW COMEDY and OTHERS

U. S. SEN. BROOKHART BEATEN IN IOWA

DES MOINES, Ia., Nov. 5.—(By the Associated Press)—The defeat of Senator Smith W. Brookhart, to whom most of Iowa's political leaders had before the election conceded a comparatively easy victory, appeared on the face of unofficial returns today to have been accomplished by Daniel F. Steck, an Ottumwa lawyer.

Senator Brookhart refused to concede defeat, as also did his campaign manager, L. H. Cook, but republican leaders, including B. B. Burnquist, state central committee chairman, declared the unofficial returns at 10 a. m., seemed to leave little doubt that Steck had been successful.

Steck had a lead of 13,885 in 1642 of the state's 2418 precincts.

MINOR DISTURBANCES AT TURIN, NAPLES

ROME, Nov. 5.—Minor disturbances took place at Turin, Naples, Trent and various other Italian cities yesterday when Fascisti and anti-Fascisti clashed during celebration of the sixth anniversary of the signing of the Italian armistice with Austria, according to the newspapers here today.

Several paragraphs in a story in Sereno about the disturbances were suppressed apparently by government censors.

RUSSIAN AMBASSADOR TO FRANCE NAMED

MOSCOW, Nov. 5.—(By the Associated Press)—Leonid Krassin, soviet commissar of foreign trade and commerce, today was appointed Russian ambassador to France.

FOR N. Y. ATTORNEY GENERAL

NEW YORK, Nov. 5.—Albert B. Ottinger of New York city, republican candidate for attorney-general, was leading Attorney Carl Sherman by more than 216,600 votes when returns had been compiled for 3472 of the state's districts, including 1031 of the 2970 districts in New York city. The vote: Ottinger 811,284, Sherman 594,473.

COOLIDGE HOLDS LEAD

SIOUX FALLS, S. D., Nov. 5.—(By the Associated Press)—President Coolidge passed the 50,000 mark at 10 a. m. today in returns from almost half of South Dakota's 1888 precincts, holding a majority over La Follette and Davis combined.

ITEMS OF INTEREST IN WALL STREET

NEW YORK, Nov. 5.—The North American company's net income in the 12 months ended Sept. 30 increased to $9,207,579 from $8,658,618 in the preceding year. Gross earnings jumped to $78,513,133 compared with $70,787,910. Surplus was $5,365,545 against $4,846,809 a year ago. In September 655,645 customers were served with electric power, a gain of 62,526 for the 12 months.

The American Water Works and Electric company reports surplus after charges amounting to $2,690,405 for the year ended Sept. 30, equal after first preferred dividends to $10.28 a share on the combined participating preferred and common stocks. This compares with $3,113,325 or $12.84 a share in the preceding 12 months. Gross revenues were $37,911,943 against $34,814,189 a year ago.

Increased activity in coal shipments is reflected in October car loadings of the Virginian Railway which totalled 14,200, the third largest month in the road's history.

New bond offerings today were featured by an issue of $4,500,000 state of California 4¼ and 4½ per cent. gold bonds priced to yield 3.75 to 4.15 per cent.

Net profits of Loew's, Inc., in the year ended Aug. 31 were $2,949,052 after charges, equal to $2.78 a share on the capital stock against $2,415,488 or $2.27 a share in the previous year. Profit and loss surplus was $3,738,978 against $6,061,485 at the close of the previous year.

THANKSGIVING DAY PROCLAMATION

WASHINGTON, Nov. 5.—President Coolidge issued a proclamation today formally proclaiming Thursday, Nov. 27, as Thanksgiving Day.

The proclamation urged that thanks be given because the year had been marked by a continuation of peace whereby "our country has entered into a relationship of better understanding with all the other nations of the earth," and because at home "we have continually had an improving state of health" with industrial production large and harvests bountiful.

LIQUOR CASES IN THE DISTRICT COURT

James Manousos was found guilty, in district court this morning, of illegally selling liquor, and was fined $150 and sentenced to two months in the house of correction. Louis Charos, arrested with him in connection with the same case, was adjudged not guilty and was discharged.

RESULT OF CONGRESSIONAL CONTESTS UNCERTAIN

NEW YORK, Nov. 5.—(By the Associated Press)—With returns in from 346 of the 435 congressional districts and nineteen of the 34 senatorial contests, uncertainty continued today as to whether the sweep for Coolidge and Dawes would carry with it enough republican gains in the two houses to give the president a full working majority in congress.

With 183 republicans and 163 democrats elected to the house, the net turnover had been only twelve in favor of the republicans, or five less than normally would enable the majority party representatives to control over opposition by the La Follette bloc.

Nine democratic senators have been re-elected and ten republicans, with only one upset, that in Kentucky, where Fred M. Sackett, republican, won over Senator A. Owsley Stanley. The republican nominees are leading their democratic opponents in several other states, including Massachusetts, Oklahoma and Delaware.

One of the outstanding surprises of the senatorial contests is the situation in Iowa, where Daniel F. Steck, democrat, has a lead over Smith W. Brookhart, who bolted the republican organization during the campaign and declared for Senator La Follette. Senator Brookhart, however, did not concede defeat.

PONZI PUT ON TRIAL IN SUPERIOR COURT

BOSTON, Nov. 5.—Charles Ponzi, one-time financial wizard, was placed on trial in superior court today on five indictments charging larceny from investors who lost their savings when Ponzi's international postal coupon scheme collapsed. The total amount named in the indictments is $10,000.

Ponzi, who will conduct his own defense, at the outset raised a constitutional question, maintaining that he could not be put in jeopardy a second time, having been tried once on similar charges in the same court and found not guilty. Judge Bishop overruled Ponzi's motion without comment.

DECLINES TO DEPORT LUIS ANGEL FIRPO

WASHINGTON, Nov. 5.—The labor department today declined to order the deportation of Luis Angel Firpo.

Assistant Secretary White signed an order cancelling the warrant on which the Argentine boxer was arrested when he arrived in this country.

The department held that while the record showed that there was some suspicion as to the action of Firpo in relation to the charges made against him, there was no proof of wrong doing. A New York grand jury previously had declined to bring an indictment against him on charges which grew out of the presence aboard Firpo's ship of a young woman.

DISPUTES ELECTION OF "MA" FERGUSON

DALLAS, Texas, Nov. 5.—(By the Associated Press)—The election of Mrs. Miriam Ferguson as governor of Texas, as announced by the Texas election bureau and indicated by returns tabulated by the Western Union Telegraph company, was disputed today by Dr. George C. Butte, republican candidate, and his manager, Colonel W. E. Talbot. The republicans declared many Butte ballots were not counted. Texas newspapers accepted the election bureau figures, however,

LUNN LEADS FOR N. Y. LIEUTENANT GOVERNOR

NEW YORK, Nov. 5.—Lieutenant-Governor George R. Lunn of Schenectady was leading his republican opponent, Seymour Lowman of Chemung by 58,319 when all but 799 districts of the state had reported. In New York city with 59 districts missing Lunn rolled up a total of 811,037 against 421,253 for Lowman, but outside the city with 734 districts to be heard from 459,684 for the lieutenant-governor.

BERGER TRAINING

MILWAUKEE, Nov. 5.—On the basis of unofficial returns and with four precincts missing in the fifth district, Representative Victor L. Berger, socialist, was trailing E. A. Braun, republican.

The vote was Berger 29,970; Braun 30,029. The missing precincts are in districts where Braun has shown strength.

COMPLETE CONNECTICUT VOTE

NEW HAVEN, Conn., Nov. 5.—The complete vote of Connecticut for president was: Coolidge, 255,903; Davis, 109,788; La Follette, 37,839.

Coolidge's plurality, 146,205

Formal Opening of New Fire House

Continued

minute, was installed for the first time this morning, being brought early in the day from the Fletcher street storage house where it has remained unused for several months past.

Today's inspection does not mean that the new fire apparatus will respond to fires today, or tomorrow. Fire department officials will not say when the Oaklands house will become a part of the regular city fire-fighting department.

Fire Chief Saunders announced the personnel of the new Oaklands fire company, members drawn from other fire companies about the city, as follows:

Capt. J. E. Burns, of Engine 6; Lieut. G. W. Alcott, of Engine 5; J. H. Hin, of Hose 10; J. H. Tracey, of Hose 13; Andrew McLaughlin, of Hose 13; G. W. Nickerson, of Engine 6; George Schofield, of Engine 5; James Lannon, of Hose 11.

The berths made vacant by the transfer of these firemen to the Oaklands, will be filled at a later date, the fire chief said this noon.

"NORTH OF 36" IMPOSING PICTORIAL EFFORT

BY JACK JUNGMEYER
NEA Service Writer

HOLLYWOOD, Nov. 3.—Many, if not most, really great motion pictures are made on locations remote from studios, under trying and sometimes bitter conditions. By that token Paramount's rendition of Emerson Hough's "North of 36" should prove impressive.

Filming under direction of Irvin Willat consumed ten weeks under a baking sun in southern Texas, with hardy mosquitoes, sand storms, long hours in the saddle and the temperamental vagaries of a vast herd of long-horn cattle making things interesting for the players and all hands.

Life on location there, by report of Director Willat, was just as earnest for the movie folk as it was for cattlemen in the days of the "long drive" about which Hough wove his stirring drama of the plains. And this compulsory dealing with harsh actuality has a way of getting into a picture to give it flesh, blood and backbone.

"North of 36" is one of the imposing pictorial efforts of 1924. Its basic theme is a pioneer cattle drive from southern Texas to the then farthest west railhead, at Abilene, Kas. Practically the only beef cattle raised at that period in Texas were the now nearly extinct long-horns. The long trek of these northbound herds, as described by pioneers and recorded by Emerson Hough, was one of the great spectacles of older America.

There yet live hundreds of men and women who saw and participated in the last of these great migrations. For them and their descendants the picture will stir poignant memories—the horn-crested and rider-flanked commonplace of yesterdays become today the romantic phantom of the screen.

When Paramount's scouts sought a herd of long-horns it was found that the breed was on the verge of following the buffalo into oblivion. It was only after weeks of intensive search that four thousand were located on a ranch 30 miles out of Houston, in almost the same spot as Hough's story locale.

The "North of 36" company was housed in two twenty-five-room ranch homes. In addition, a score of army tents were erected for sleeping quarters, flanked by mess halls, stables, laboratories and power house. Aside from these buildings, an exact replica of the old cattle village of Abilene had to be erected, reproduced from engravings and information by pioneer Kansas settlers.

Featured players in the cast—Lois Wilson, Jack Holt, Ernest Torrence and Noah Beery—were supplemented by forty Texas cowmen of proven ability as actors. Among the latter are said to be some of the best riders and steer ropers in the country. Scores of other cattlemen, and those who once had sweated leather, gathered for the filming of the big scenes.

(Copyright, 1924, The Lowell Sun)

PRES. COOLIDGE TO MAKE CABINET CHANGES

WASHINGTON, Nov. 5.—Several changes are expected in the administration personnel when President Coolidge takes the oath of office next March 4.

There have been definite indications that certain officers high in the government desired for various reasons to retire to private life, including some cabinet members.

About the first break expected in the official family is the resignation of C. Bascom Slemp, secretary to the president. Mr. Slemp has played an important part in the campaign, as well as handling the duties of his office, and he is said to want a rest. It is understood that he is planning a vacation which will keep him in the south for the winter.

Mr. Coolidge, naturally, will be free to select his own cabinet for his full term. Those members who desire to leave are expected to communicate their wishes formally to him before next March.

"YES, I—"

Farther north it's apple orchards and watermelon patches. At St. Petersburg, Fla., it is the banana plantations that suffer from hungry schoolboys. But the planters have plenty of bananas.

NEW YORK VOTE

NEW YORK, Nov. 5.—When returns from 7293 districts out of 7563 in the state had been compiled, including all but one district in New York city, the vote for president stood:

Coolidge, 1,767,257; Davis, 939,371; La Follette, 455,597.

Business of the German mercantile fleet has increased nearly 700,000 tons annually in the last three years.

American Women Stylish, Says Jean Patou, Parisian Designer

JEAN PATOU, PARISIAN DESIGNER

BY HORTENSE SAUNDERS

NEW YORK, Nov. 5—"A man should look as if he had thought of his clothes—a woman should look as if she is thinking of them."

This difference in tenses expresses the essential difference in general effect of the well-dressed man and the well-dressed woman, according to Jean Patou, the foremost designer of Paris, who has come to this country to study the American woman in her native environment.

When asked the secret of woman's chic, he replied, "There is none. A woman has or has not chic. If she has it, she was born with it. If she lacks it, nothing will supply it.

"I can tell the moment a woman puts her foot on the floor to walk whether she can wear clothes well or not," he went on, "but I cannot teach her how to place her foot. That is instinct—personality, individuality or whatever you choose to call it."

Monsieur Patou belives that American women have style to a marked degree.

"She represents the silhouette type," he says, "clean-cut lines absence of frills and furbelows, and a certain element of their national freedom expressed in her very bearing."

His first quest for the stylish American woman will be in White Sulphur Springs, which is the playground of wealth at this particular season. Here he will see America in sports clothes.

He will return to New York city for the opening of the Metropolitan Grand Opera, where he will see us in evening attire, and he will journey to Chicago, Detroit and several other inland cities to make further studies in environment.

Monsier Patou not only knows styles for women thoroughly, but he is considered the best-dressed man in France. To make this visit, he included in his baggage some 60 suits, 300 neckties, several dozen hats—but just one cane.

He says simplicity in styles has come to stay, since it is an expression of our modern life, but it is studied simplicity that requires more subtlety than frills. For spring he will make many tailleurs and one-piece costumes from men's materials from England—tweeds, homespuns, and soft-finished wools.

He is making skirts very short, but he says that is an immaterial consideration since the length is much less important than the general line.

"I try always to dress a woman according to what I see in her, to her personality," he concluded. "If I am successful, it is because I believe there is beauty in every woman, no matter how unobvious it may seem to me, and that the art of the costumer lies in finding this individuality, and enhancing it by clothes."

In Maryland four brothers have married four sisters, the first wedding occurring in 1915. There remain two single girls and two single men in the same families. By a peculiar coincidence the name of each family is Stonesifer, although they are not related. The picture shows, left to right, Mr. and Mrs. Otis Stonesifer, of Deep Run, Md.; Mr. and Mrs. Lester E., of Hanover, Pa.; Mr. and Mrs. William G., of Union Mills, Md.; and Mr. and Mrs. Harry E., of Melrose, Md.

DOG DOESN'T THINK MUCH OF LIBERTY

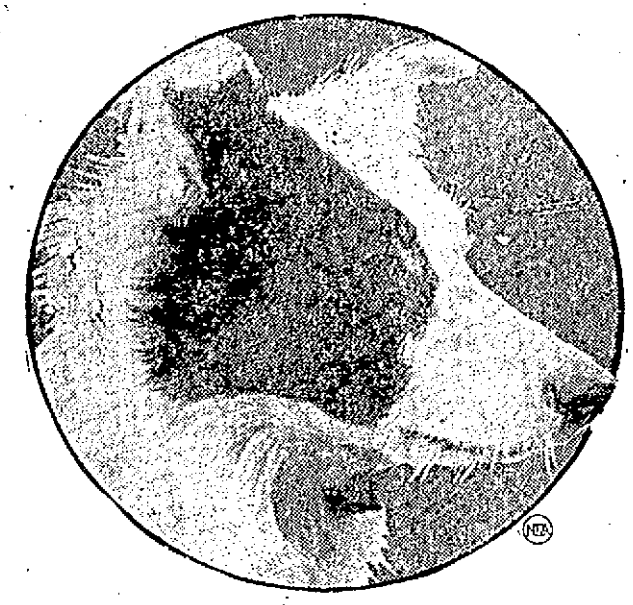

GOVERNOR

By GENE COHN
N.E.A. Service Writer

BOSTON, Nov. 5.—Governor, famed convict collie of Maine state prison, has had his bark at freedom and doesn't think much of it.

He's ready to go back to the life term imposed by Governor Baxter any time the doctors at Angell hospital here say the word.

Liberty, he finds after a month's trial of it, is largely relative, and with paradoxes and incongruities that are too much for the intuitive mind of a dog.

Thus, as long as he was a convict, Governor enjoyed the freedom of the jail yards and corridors and cells. He could go and come as he pleased. He was the pet of hundreds of men, who, so far as he was concerned, were no different from others, except that they were kinder.

But once he gained the freedom of a parole when a prison sickness came upon him, Governor found himself penned up in a cage and most carefully watched. His past record as a cat killer still hung over him. He was eyed with suspicion. He felt uncomfortable and restricted. When he went out it was in leash.

So this was freedom! Governor felt that, once he was dismissed from the hospital, it would be the same thing. He had become known as the "convict collie." People would look at him and point at him. Yes, he would be a marked dog. Every cat disappearance would be blamed on him, and he would go back to the pen again sooner or later, anyhow.

Besides, he has been missing his cronies! If Governor happens to prefer the company of bandits, burglars and murderers to honest men, you will please try to understand.

It may be recalled that Governor was Governor Baxter's interesting four-legged experiment in prison reform.

Some months ago the collie was given a life term by the governor. Not that the dog had done anything more than chase cats, but that he might have evangelistic influence over the imprisoned men.

One day, as the story goes, Governor Baxter was visiting the prison. He was followed about by a wire-haired terrier, "Garry." He noted that prisoners stopped to pat the dog, that many eyes followed it wistfully.

A week later Governor Baxter sent the collie as a companion for the imprisoned men. The dog would bring companionship, and affection and happiness—so the governor figured. And the convict collie has done that, and more.

Some weeks ago Governor became ill. A skin disease picked up in prison was troubling him and threatened to be serious. His life sentence was commuted and, had he chosen, Governor could have been free.

If Governor could speak he probably would tell the world what a joke he considers liberty to be—and it might startle men into wondering just how much them they send in prison.

HOW TO PLEASE HUSBAND BY THE "LITTLE THINGS"

By CYNTHIA GREY

It takes so little to make a man happy—a kiss, a word of flattery, a decent cup of coffee—that one marvels at the fortunes paid out in alimony.

At 20 a man marries a good-looker, at 30 a good talker, and at 40 a good cook.

Marriage is a steam-roller. Every once in a while it flattens you out and takes every bit of your pep. And just as you've picked yourself up and got yourself back into shape it comes along behind you and does the same thing over again.

Tell your husband he's a hero. You can coax a man into being anything you want him to be.

Questions—Answers

Dear Miss Grey: The man I work for is married. Occasionally he asks me to go to lunch with him to talk over some part of the office work. I wonder if it's wrong to do this. What would you say? MISS C.C.

I'd say that it is wrong. So would almost anyone else, especially the man's wife . . . if she knew. Surely there's no part of your work that you can't talk about in the office.

Dear Miss Grey: I am engaged to a man who is studying to be a doctor. He says he can't get married for five years. What I'm afraid of is that after I've waited for him all that time he'll fall in love with a younger girl. I am 23 now. ALICE.

(Copyright, 1924, The Lowell Sun)

"MA" FERGUSON ELECTED GOVERNOR OF TEXAS

DALLAS, Texas, Nov. 5.—(By the Associated Press) For the first time in history, Texas elected a woman, Mrs. Miriam A. Ferguson, governor yesterday. Distinction of having a woman chief executive officer may be shared with Wyoming, however, where Mrs Nellie Ross was a candidate for governor.

Both are democrats and the husbands of both had been governors of their respective states.

Mrs Ferguson opposed Dr. George C. Butte, republican.

FOR NEW YORK SECRETARY

NEW YORK, Nov. 5—Returns for secretary of state from 2722 districts out of 7563 in the state, including the complete vote of Queens and Richmond counties, in New York city, gave Mrs. Florence E. S. Knapp of Syracuse, republican, 573,314 and James A. Hamilton of New York, the democratic incumbent, 413,653.

LITTLE JOE

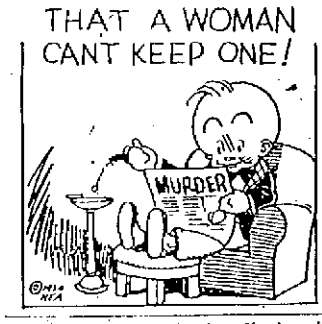

IF YOU WANT HELP IN YOUR HOME OR BUSINESS GET THE SUN CLASSIFIED AD HABIT

FREE!

One of Our

Little Lady

COATS FOR SMALL WOMEN

—— To Be ——

Given Away

ARE you a short woman? Does your height come between 4 feet 11 inches and 5 feet 3 inches?

If so, you are eligible to enter this contest for a $75 "little Lady" Coat.

Simply step into our Second Floor Coat Section and register your name and height. You will be given an identifying number, the duplicate of which will be placed in a sealed box. On MONDAY, NOV. 10, a number will be drawn from the box in the presence of a committee and the person holding the duplicate will be entitled to her choice of our $75 "Little Lady" Coats free of charge.

This Offer Means Just What it Says

The manufacturers of "Little Lady" Coats are desirous of finding out through us how many women in this city are interested in these garments, and we, too, are anxious to find out, and are taking this way of doing so. "Little Lady" Coats are a new development in apparel designing, and we would like to get them before as many short women as possible.

Cherry & Webb Co

Jack Daw's Adventures. Chapter 19

Jack then walked up and shook hands with the tower man, who was a hunter himself. "I keep my little tower and get paid for telling hunting parties in what direction I have last seen a diger," he explained. "Then they know which way to turn their efforts. There's a hunting party due here soon."

"I guess I'll climb up into the tower before they get here," said Jack. So while Flip and Flop waited at the tower man's side, the little adventurer climbed to the top of the ladder pole. Then he crawled into the little tower and stood up. A wonderful scene met his gaze.

On all sides there were great hanging vines and tall trees. The vines hung so close together in spots that Jack could not see what was behind him. As he looked around he saw the head of an elephant appear out from some of the bushes. Then he saw a man on the elephant's back. (Continued.)

THE OLD HOME TOWN

Legal Notices

Commonwealth of Massachusetts—Middlesex, ss. Probate Court.

To Clarence Place and Laura P. Gadsden, of Pasadena, Ida L. Saunders of South Pasadena, George E. Place of Los Angeles, and Mabel T. Jenkins of Long Beach, all in the State of California, Stephen G. Place, and Thomas M. Place of Seattle, in the State of Washington, Alice G. Converse of East Rindge, Alice A. Sanborn of Rochester, Lizzie A. Bean of Candia, all in the State of New Hampshire, Albert C. Place, Joshua C. Place, Howard Gray, Trustee, all of Brookline, Susan W. Groce and Harriet A. Johnson, both of Quincy, Lizzie V. Symonds, and Arthur V. Symonds, Trustees, both of Medford, John H. Varney of Acton, Josephine V. Clark of Boston, Waldo B. Church of Pembroke, Charles P. Ricker, William S. Varney, Emma J. Varney, Estate of Nancy T. Varney, all of Waltham, Elizabeth N. Weeks, William D. Austin, and Lucia C. Bean, all of Haverhill, Nowell B. Austin of Belmont, Alice N. Herschenroder of Hudson, Bessie P. Harris of Marblehead, Estate of Albert M. Ricker of Reading, all in the Commonwealth of Massachusetts; Mary R. Place, Marjorie C. Place, Mary L. Wellington, all of New York, Perley O. Place, of Syracuse, Roger W. Plaisted of Brooklyn, all in the State of New York; Ariadne Ricker and Willis A. Ricker, both of Castine, Addie V. Guild of Thomaston, Annie M. Stevens of Rockland, all in the State of Maine; Emma F. Ricker of Providence, in the State of Rhode Island, Mark H. Plaisted and Mark R. Plaisted, both of Springfield, in the State of Illinois, William G. A. Ricker of Redford, in the State of Michigan, and to Belle A. Moore of parts unknown, and to all other persons interested.

Whereas, Charles W. Berry, of Somerville, in the County of Middlesex, has presented to said Court a petition, representing that he holds as tenant in common nine thousand three hundred and sixty undivided one-hundred and twelve thousand three hundred and twentieth parts or shares of certain land lying in Lowell, in said County of Middlesex, and briefly described as follows:

A certain parcel of land with the buildings thereon situated on the southerly side of Franklin Street, Lowell, containing 10,000 sq. ft. more or less, and bounded:—Beginning at the northwesterly corner thereof at a point on the southerly side of said Franklin Street, which is distant 48 ft. easterly from the northeasterly corner of land formerly conveyed by James H. Rand and Isaac Place to Alanson Gray and James B. Gray by deed dated April 28, 1847, and recorded with Middlesex So. Dist. Deeds, Book 512, Page 29; thence easterly by said Franklin Street, 100 ft. to the northwesterly corner of land conveyed by said James H. Rand and Isaac Place to John Carleton by deed dated September 23, 1848, and recorded with said Deeds, Book 543, Page 265, and now supposed to belong to William Kealy and Rose Kealy; thence southerly on a line parallel with the easterly line of said land conveyed to said Alanson and James B. Gray and by said Kealy land 100 ft. to the middle of a passageway 16 ft. wide which is to be forever kept open for the use of the abutters thereon; thence westerly on a line parallel with said Franklin Street and by the middle of said passageway 100 ft. to land now or formerly of Ada J. Foss; thence northerly by said Foss land 100 ft. to the point of beginning.

Also another certain parcel of land with the buildings thereon, situated on the northerly side of Franklin Street, Lowell, containing 7693 sq. ft. more or less, and bounded:—Beginning at the southwesterly corner thereof on the northerly side of said Franklin Street and at the southeasterly corner of land conveyed by Isaac Place to James H. Rand by deed dated December 31, 1846, and recorded with said Deeds Book 552, Page 499, and now supposed to belong to John Breen, and at the centre of a passageway 30 ft. wide called North Franklin Court, thence northerly through the centre of said North Franklin Court, 117 ft. to the middle of a passageway 10 ft. wide and at land now or formerly of Thomas P. Hennessy; thence easterly through the middle of said last mentioned passageway and by said Hennessy land 59.32 ft. to land now or formerly of John P. Redding and Rose A. Redding; thence southeasterly by said Redding land 9.74 ft. to land now or formerly of Petros A. Syriopoulos; thence southerly by said last mentioned land 109.37 ft. to a stone bound on said Franklin Street; thence westerly by said Franklin Street 66 ft. to the point of beginning.

And praying that partition may be made of all the land aforesaid according to law, and to that end that a commissioner be appointed to make such partition and be ordered to make sale and conveyance of all, or any part of said land which the Court finds cannot be advantageously divided, either at private sale or public auction, and be ordered to distribute the net proceeds thereof.

You are hereby cited to appear at a Probate Court to be held at Cambridge, in said County of Middlesex, on the tenth day of November, A. D. 1924, at ten o'clock in the forenoon, to show cause, if any you have, why the same should not be granted.

And said petitioner is ordered to serve this citation by serving a copy thereof on each person interested, whose address is known, either personally or by registered mail, fourteen days at least before said Court, and, if any one is not so served, by publishing the same once in each week, for three successive weeks, in The Lowell Sun, a newspaper published in Lowell, the last publication to be one day at least before said Court, and by mailing a copy thereof to the last known address of such person, fourteen days at least before said Court.

Witness, George F. Lawton, Esquire, First Judge of said Court, this sixteenth day of October, in the year of our Lord one thousand nine hundred and twenty-four.

CHARLES N. HARRIS, Register.

o22-29 n5

TRAINS TO AND FROM BOSTON

Southern Division To Boston Lve.	Arr.	Fr. Boston Lve.	Arr.	Portland Division To Boston Lve.	Arr.	Fr. Boston Lve.	Arr.
5.20	6.40	2.30	3.10	6.33	7.36	6.36	8.06
6.12	7.03	6.00	7.03	7.40	8.47	10.35	11.53
6.23	7.28	*6.35	8.11	10.04	12.21	3.20	4.35
*6.33	7.36	7.35	8.29	3.40	m5.43	5.14	6.18
h6.30	7.50	h9.16	9.32	5.14	6.35	6.55	8.14
6.44	7.30	9.00	9.39	7.12	8.30	9.09	11.17
6.56	8.09	10.00	10.32	10.20	11.33		
7.56	8.37	*10.35	11.53				
8.57	9.32	12.30	1.11	**Sunday Trains Portland Division**			
10.00	11.05	*1.05	2.03	12.07	1.22	3.20	4.42
*10.54	12.21	*1.23	2.49	3.40	4.46	6.10	6.45
10.52	11.40	2.15	3.16	8.26	7.10	8.45	9.50
12.07	1.01	2.50	3.41	8.55	10.05		
1.50	2.38	*3.20	4.32				
2.45	3.48	4.00	4.42	**Sunday Trains Southern Division**			
s3.30	4.12	h4.00	5.24	6.12	7.03	8.45	9.55
4.00	4.45	z*4.15	5.38	6.44	7.30	10.00	10.39
4.12	5.25	5.00	5.42	8.30	9.40	10.30	11.11
*5.14	6.35	*5.14	6.18	9.13	10.10	1.00	2.04
5.24	6.40	5.21	6.42	10.20	11.17	*3.20	4.43
z6.05	7.23	5.38	6.35	*12.07	1.22	5.30	6.24
6.58	7.41	5.50	7.17	2.02	3.35	*5.10	6.45
*7.03	8.25	6.14	7.22	*3.40	4.55	7.15	8.25
8.14	8.56	*6.55	8.14	4.50	5.54	8.00	8.41
9.58	10.50	8.00	8.41	*5.26	7.10	8.30	9.11
*10.20	11.35	8.30	9.11	6.56	7.41	*8.45	9.50
		*9.00	11.17	7.44	8.27	9.25	10.35
		10.30	11.40	8.38	9.50	10.45	12.02
		11.35	12.42	8.55	10.05		
				9.55	10.50		

* via Lowell Junc.; h via Bedford; z via Wilmington Junc. and Lowell Junc.; s Saturdays.

THE SUN IS ON SALE AT BOTH NEWSSTANDS NO. STATION, BOSTON

Legal Notices

To the Honorable the Judges of the Probate Court in and for the County of Middlesex:

Respectfully libels and represents Georgiana Lareau of Lowell, in the County of Middlesex, that she was lawfully married to Pierre Ephrein Lareau, now of parts unknown, at Graniteville, in the State of Vermont, on the eleventh day of February, A. D. 1912, and thereafter your libellant and the said libellee never lived together as husband and wife in this Commonwealth, but the said libellant has lived and resided in this Commonwealth for more than five years next prior to the filing of this libel and last lived together at Graniteville in the State of Vermont, that your libellant has always been faithful to their marriage vows and obligations, but the said libellee being wholly regardless of the same, at Graniteville aforesaid, in the month of August, 1912, utterly deserted her and has continued such desertion from the time to the date hereof, being more than three consecutive years next prior to the filing of this libel. There are no children.

Wherefore your libellant prays that a divorce from the bond of matrimony between your libellant and the said libellee be decreed.

Dated this fourteenth day of October, A.D. 1924.

GEORGIANA LAREAU.

Commonwealth of Massachusetts—Middlesex, ss. Probate Court.

Upon the foregoing libel, ordered, that the said libellant give notice to said Pierre Ephrein Lareau, by causing an attested copy of said libel, and of this order thereon, to be published in The Lowell Sun, a newspaper published in Lowell in the County of Middlesex, once a week, for three weeks successively, the last publication to be fourteen days at least before the return day of this Court, at Cambridge, within the County of Middlesex, the seventeenth day of November, A.D. 1924, and by mailing forthwith, by registered letter to the libellee at his last known residence an attested copy of said libel and of this order thereon; that he may appear at said Court within six months from said seventeenth day of November and show cause, if any he has, why the prayer of said libel should not be granted.

Witness, George F. Lawton, Esquire, First Judge of said Court, this twentieth day of October, in the year one thousand nine hundred and twenty-four.

CHARLES N. HARRIS, Register.

The foregoing is a true copy of said libel and of the order thereon.

Attest:

CHARLES N. HARRIS, Register.

o22-29-n5

Commonwealth of Massachusetts—Middlesex, ss. Probate Court.

To the heirs-at-law, next of kin and all other persons interested in the estate of George W. Whitney, late of Lowell, in said County, deceased.

Whereas, a certain instrument purporting to be the last will and testament of said deceased, has been presented to said Court, for Probate, by Eva J. Barton, who prays that letters testamentary may be issued to her, the executrix therein named, without giving a surety on her official bond.

You are hereby cited to appear at a Probate Court, to be held at Cambridge, in said County of Middlesex, on the sixth day of November, A.D. 1924, at ten o'clock in the forenoon, to show cause, if any you have, why the same should not be granted.

And said petitioner is hereby directed to give public notice thereof, by publishing this citation once in each week, for three successive weeks, in The Lowell Sun, a newspaper published in Lowell, the last publication to be one day, at least, before said Court, and by mailing post-paid, or delivering a copy of this citation to all known persons interested in the estate, seven days at least before said Court.

Witness, George F. Lawton, Esquire, First Judge of said Court, this twenty-first day of October, in the year one thousand nine hundred and twenty-four.

CHARLES N. HARRIS, Register.

o23-30-n5

Legal Notices

MORTGAGEE'S SALE OF REAL ESTATE

By virtue of the power of sale contained in a certain mortgage deed, given by Annie Naruslawicus of Chelmsford, Middlesex County, Massachusetts, to Harriette M. Myers of Lowell, in said County of Middlesex, dated July 22, 1924, and recorded in the Registry of Deeds for the Northern District of said Middlesex County, Book 709, Page 52, will be sold at public auction for breach of the conditions of said mortgage deed on the premises hereinafter described on Friday, the twenty-first day of November, A. D. 1924, at eleven o'clock in the forenoon, all and singular the premises conveyed by said mortgage deed and therein described substantially as follows:

The land in said Lowell, with the buildings thereon situated on the northerly side of Westford street and thus bounded and described: Beginning at a point which point is distant thirty-three and 50-100 (33.50) feet from the intersection of the westerly side of Windsor street and the northerly side of Westford street; thence running northerly along Lot 1 on a plan of land hereinafter mentioned, one hundred (100) feet to a point at land of Catherine J. McNayr, now or formerly, thence turning at an angle of 89° 56' and running westerly along said McNayr land fifty (50) feet to land of Mary A. Farmer, now or formerly, thence turning at an angle of 90° 04' and running southerly along said Farmer land one hundred (100) feet to Westford street; thence turning at an angle of 89° 56' and running easterly along said Westford street fifty (50) feet to the point of beginning. Containing five thousand square feet of land, more or less, and being Lot 2 on a plan entitled, "Plan of Land in Lowell, Mass., belonging to Albert H. Stanhope et ux.," surveyed March 26, 1924, Henry O. Brooks, Civil Engineer, which plan is to be recorded in Middlesex North District Registry of Deeds.

Being all and the same premises however bounded and described as conveyed to the said Annie Naruslawicus by Mary E. Stanhope by her deed, April 21, 1924, and recorded in said Registry, Book 701, Page 511.

The above described premises will be sold and conveyed subject to two mortgages, one to the City Institution for Savings in said Lowell upon which there is due the principal sum of five thousand ($5000.00) dollars and accumulated interest, and the other to Harriette M. Myers upon which there is due the principal sum of four hundred ($400.00) dollars and accumulated interest, and subject to any and all unpaid taxes, municipal or other assessments and tax sales which may be due or to become due thereon. The purchaser will be required to pay $500 in cash at the time and place of sale, and the balance in ten days from the day of sale, at 12 o'clock noon at the office of Solomon Baker, 694 Sun building, Lowell, Mass.

HARRIETTE M. MYERS, Mortgagee.

o29 n5-12

The crawl fastening on coats and suits is new and very smart. It gives the close collar effect without adding to the bulk as the large shawl collars do, and it keeps that youthful line that must not be sacrificed.

IF YOU WANT HELP IN YOUR HOME OR BUSINESS GET THE SUN CLASSIFIED AD HABIT

Announcements

LOST AND FOUND 2

POCKETBOOK lost between Bay State lunch, Middlesex st. and No. Chelmsford mill, via Middlesex st. Finder return 9 Chapel st. Reward.

CASE WITH EYEGLASSES, key and ticket lost in Immaculate Conception church. Return to 328 Wentworth ave.

Automobiles

SERVICE STATIONS 12

AUTO CYLINDER REGRINDING
Renew your old motor, power and speed.
W. B. ROPER
19 Broadway Tel. 4304

SPECIAL PRICES on oiling and greasing cars. Simonizing a specialty. Tubes repaired. Mayhew Auto Supply, 521 Merrimack st. Tel. 3352.

TAXI SERVICE

HENRY'S TAXI—Tel. 7250. Cars for anywhere at anytime.

PLUMBING AND STEAMFITTING 35

PLUMBING AND HEATING — Estimates given. Thomas Keyes, 277 Westford st. Tel. 1121-R.

AUTOMOBILES FOR SALE

POSTOFFICE GARAGE
Several good used cars at low prices. Official headlight focusing station. Expert auto repairing on any make of car.
WASHING GREASING
First Class Battery Station.

1923 DODGE SEDAN for sale; newly painted, good tires. In good running order. $700. Apply 74 Lafayette st.

Business Service

MATTRESSES AND SPRINGS

EXTRA SPECIAL—For a short time only. We will make your old mattress like new, with a new cover, for $8. Mattresses called for and delivered. Ideal Furniture Co., 378 Bridge st. Manufacturers of Everest Mattresses. Tel. 2870.

RAZORS BLADES

RAZOR BLADES—We resharpen all kinds of safety razor blades. As good as new. Howard, 223 Central st.

STOVE REPAIRING

QUINN STOVE REPAIR CO., 140 Middlesex st., sells linings, grates and other parts to fit stoves and ranges; work promptly attended to by expert repair men. Tel. 4170.

HAVE YOUR STOVE TRIMMINGS polished and nickel plated. Regan & Kirwin, 37 Shattuck st. Tel. 2657.

PROFESSIONAL SERVICES

ACTIVE AND HEALTHY—All but my feet. We specialize in the manufacturing and adjustment of mechanical appliances. Special agents for DR. JENSEN'S foot appliances. Competent fitters always at your service. Come in and talk it over. No charge. THE FRYE & CRAWFORD DRUG CO., 471 Merrimack St.

DR. ROONEY
Dental Surgeon
Strand Bldg. Central St.
Telephone 2080

WALTER E. GUYETTE.....Auctioneer
53 CENTRAL ST. Tel. 6996 and 6997

Business Service

SMOKERS' SUPPLIES

PENNANTS—Lowell, North Chelmsford, Billerica, and Elks, various colors. P. K. Shop, 242 Central st.

STORAGE

STORAGE FOR FURNITURE and pianos, large enough for two-horse load. M. A. Mahoney, 340 Central st.

CHIMNEYS CLEANED

CHIMNEYS SWEPT, $2.50 a flue. J. M. Kelley, 191 Appleton st. Tel. 4711-M.

CHIMNEY SWEPT and repaired. Henry J. Cloutier, Phone 5506-J.

MASON—CONTRACTOR

FRANK KENNEDY, mason contractor. Repairs promptly attended. Res. 16 Royal st.

PLUMBING AND HEATING

QUIGLEY & HARRINGTON, Tel. 6374. Plumbing and heating, all branches.

ELECTRIC SERVICE

COTE ELECTRIC COMPANY
AUTOMOTIVE ELECTRIC REPAIRS,
5121 DUTTON ST. TEL. 6373.

PAINTING AND PAPERING

PAINTING, Decorating and Paperhanging. All first class workmen. Dwyer Co., 23 Sydney st. Tel. 1477-W

MOVING AND TRUCKING

D. P. HENRY, piano and furniture moving; local and long distance. 116 Fort Hill ave. Tel. 1416-R.

J. WOOD & SON—Piano and furniture moving, long distance general trucking. 79 Hampshire st. Tel. 7657.

M. J. FEENEY—Piano and furniture moving. Parties a specialty. 19 Kinsman st. Tel. 5475-W.

SAND, GRAVEL and cinders for sale. All kinds of trucking. Alex Malloux, Broadway, Dracut Centre. Tel. 4044-W.

J. BURKE & SON—Furniture and piano moving, local and long distance, reasonable rates. 94 Lilley ave. Tel. 2656.

MUSICAL INSTRUMENTS

PIANOS—Special sale, low prices and easy terms at Hounsell's, 704 Bridge st., near 10th st.

UPRIGHT PIANO for sale. 9 Circuit ave., South Lowell.

CEMENT WORK

CEMENT WORK of all kinds done by F. Nadeau, 800 Lakeview Ave. Tel. 5932-X.

ROOFING

FITZGERALD CORPORATION for roofing of the highest quality and efficiency at reasonable prices, with terms to suit all circumstances. Estimates freely given. Tel. 7373. 24 Middle st.

KING THE ROOFER—Asphalt shingles, slate, gravel, tar, and metal roofing, also expert roof leak and chimney repairing. All work guaranteed. Estimates free. 1 Leverett st., Phone 1369-W.

MAXIME GEOFFROY, contractor for shingles, gravel and tar roofs. All kinds of sheet metal work. Roofer of 10 years' experience. Estimates given free. 793 Merrimack st. Tel. 2690.

CHIMNEY AND SLATE ROOF repairing; smoky chimneys a specialty. J. M. Kelley, 191 Appleton st. Tel. 4711-M.

UPHOLSTERING

$20 IS OUR PRICE to upholster a 5-piece set in tapestry, velour and leather. Springs repaired and frames polished. Our work guaranteed. Write or phone and we'll gladly call. Lawrence Upholstery Co., 351 Broadway, Lawrence. Tel. 467-J.

FURNITURE UPHOLSTERED and refinished. All work guaranteed. Lowell Furniture Repair Shop, 5 Lincoln sq. Tel. 6665.

UPHOLSTERING—Furniture repairing. G. Gott, 384 Bridge st. Tel. 6070.

MEDICAL SERVICE

FREDERICK DUGDALE, M. D.
— Specialist —
SKIN, BLOOD AND NERVOUS DISEASES
RHEUMATISM, neuralgia, neuritis, lumbago, sciatica, arthritis, gout, catarrh, epilepsy.
CANCER, TUMORS, PILES, Fistula and rectal diseases, WITHOUT THE KNIFE.
EYE, ear, nose, throat, stomach.
LOWELL OFFICE, NEW LOWELL FIVE CENT SAVINGS BANK BLDG., JOHN ST., WED. AND SAT. 2-3, 7-8.
—Consultation Free—

TEACHERS

PRIVATE INSTRUCTIONS in shorthand, double entry bookkeeping, slow and speed dictation. Write M, Sun Office.

Livestock

PETS 68

50 CANARIES for sale; very low prices. 359 Lakeview ave.

GORDON SETTER for sale, all trained for hunting, 2 years old, good breed. Going away; will sell cheap. Saunders, 321 Back Central st. Tel. 2001.

PIGS wanted, all sizes. Tel. 1882-W

75 GOOD PIGS, 3 to 10 weeks old, 63 shotes about 3 mos. old, 25 bred sows and three good service boars. Will sell all or any part of this lot cheap. Need pens. Blue Hog Breeding Co., Wilmington, Mass. Tel. 49-3.

Employment

HELP WANTED—FEMALE 30

CANVASSERS, women, men, wanted; $10 daily. 50 household products. Consolidated Specialties, New Bedford, Mass.

LADIES wanted to train at home during spare hours for the SCIENCE and PRACTICE of NURSING. For full particulars without obligation send coupon.
Name .....
Street .....
City .....
National Inst. of Nursing, 31 St. James Ave., Boston, Mass.

TYPISTS earn big money. Send stamp. Moreau, 765 Main st., Worcester, Mass.

Employment

HELP WANTED—FEMALE

EXTRA $50 MONTHLY; no selling, no canvassing; positively no investment; employed people preferred. Write quick. Dept. 555, G-L-M Company, 340 W. Huron, Chicago.

WOMEN—Earn big money making Bungalow Aprons at home during spare time. Enclose 2c stamp for particulars. Rosemary Apron Co., Asbury Park, N. J.

WOMEN wanted to paint lamp shades for us at home. Easy, pleasant work. Whole or park time. Address Nileart Company, 3014, Ft. Wayne, Indiana.

HELP WANTED—MALE

EXTRA $50 MONTHLY; no selling, no canvassing; positively no investment; employed people preferred. Write quick. Dept. 555, G-L-M Company, 340 W. Huron, Chicago.

MEN wanted to sell Sentery Product Co. Goods. Apply tomorrow Richardson hotel between 8.30 and 9 a. m. Room 315, Mr. Garmon.

AGENTS wanted to sell Everwear Neckwear; over 100% profit; good holiday proposition. Fisher Knitting Co., 1043 Jefferson ave., Buffalo, N. Y.

EARN $110 TO $250 MONTHLY, expenses paid, as Railway Traffic Inspector. Position guaranteed after completion of 3 months' home study course or money refunded. Excellent opportunities. Write for Free Booklet. N-182 Stand. Business Training Inst., Buffalo, N. Y.

SITUATIONS WANTED

RELIABLE MAN wants work by hour or day tending boilers, cleaning cellars, or any kind of cleaning or janitor work. Write K, Sun Office.

TYPING wanted; neat work. Rates reasonable. Q-7, Sun Office.

Merchandise

ARTICLES FOR SALE

¼ BAG CONCRETE MIXER for sale. Cloutier Brothers. Tel. 5334-W.

SQUARE SHOE FIX—Men's rubber heels, 40c; ladies' rubber heels, 35c; men's sewed taps, rubber heels, $1.25; ladies' sewed taps, rubber heels, $1. Basement Store, 11 Merrimack st.

LEATHER for shoe repairing; fresh, clean stock. Prices from 25c pound up. Stilwell, 171 Church st.

YOUR LAST YEAR'S FALL HAT needs a cleaning. Try the Prescott Shine Shop, 14½ Prescott st.

HIGHEST PRICES paid for old gold, diamonds, etc. R. T. Mower & Sons, 7 Kearney sq.

Real Estate For Rent

APARTMENTS—TENEMENTS 94

6-ROOMS to let on Thayer st., near Bellevue st.; steam heat, hardwood floors, open plumbing and electricity. All modern improvements. Inquire at 51 Thayer st.

6-ROOM TENEMENT to let, 163 Pleasant st.

6-ROOM FLAT, Belvidere, to let; bath, hot and cold water. 18 Livermore st.

4 ROOMS to let, Agawam st.; gas and toilet. Tel. 6257-J.

6-ROOM FLAT to let; steam heat, electricity. 9 Dover st. Inquire Tel. 6124-W.

4-ROOM TENEMENT, 6 Seventh st., to let; $3.00 per week. Tel. 1261-R.

5-ROOM FLAT, all modern, to let, 197 School st. Inquire 126 Chapel st. Tel. 4030-J.

6-ROOM FLAT, 1415 Middlesex st., to let; $4.00 a week. Phone 1775-W.

7-ROOM TENEMENT, upper, to let; hot and cold water, bath, set tubs. 22 Ware st.

BUNGALOW, 6 rooms, with bath, hot and cold water, steam heat, garage. Pine st., Hilderica. Phone Bennett 168-5.

TENEMENT to let at 44 Rock st. Call 4118-R after 4 p. m.

TENEMENT to let, 15 Lombard st.

TENEMENT to let; 6 rooms, newly remodeled, at 38 Pleasant st. Apply at 573 Central st.

5-ROOM TENEMENT to let, Gorham st.; electricity. 537 Gorham st.

A 6 AND 5 ROOM TENEMENT to let, upstairs. 712 Gorham st.

4-ROOM TENEMENT to let, gas, toilet, 81 Agawam st. Tel. 6287-J.

COTTAGE of 4 rooms and bath to let. Apply 50 Albion st.

4 AND 5 ROOM APARTMENT to let; up to date, all modern, steam heat, janitor service. 180 Pawtucket st. Inquire George Husson, 196 Pawtucket st. Tel. 2995-M.

2-3 ROOM KITCHENETTES for rent, steam heated, janitor service, 484 Merrimack st. Inquire Royal theatre. Tel. 4509.

Real Estate For Sale

HOUSES FOR SALE 101

FOR SALE
Pawtucketville—Brand new 2-tenement house of 5 rooms each, large unfinished attic, all modern, all polished floors, large verandas. Between two car lines, near schools, churches and stores. Must be seen to be appreciated. For further information inquire at 98 Avon street.

NEAR PLEASANT ST., DRACUT—Two-family house, 5 rooms each, for sale. Newly painted inside and out; large lot of land. This is your chance to own a home and investment for a small amount of cash. Very easy terms. Price $2800. D. F. Leary, Hildreth Bldg.

NEAR HILDRETH ST.—8-room house, electric lights and open bath, for sale. Plenty land for garden and garage. $500 cash. Price $3100. Good chance for store and house. D. F. Leary, Hildreth Bldg.

BUSINESS PROPERTY

I HANDLE CITY and suburban property; also farms. Howard, 64 Central st. Rooms 24-25.

I MAKE A SPECIALTY of business chances. See me if you want to buy or sell. Howard, 64 Central street. Room 24-25.

FARMS FOR SALE 104

FARM for sale or to rent. See Andro Preka, Letka road, No Chelmsford.

FRECKLES AND HIS FRIENDS

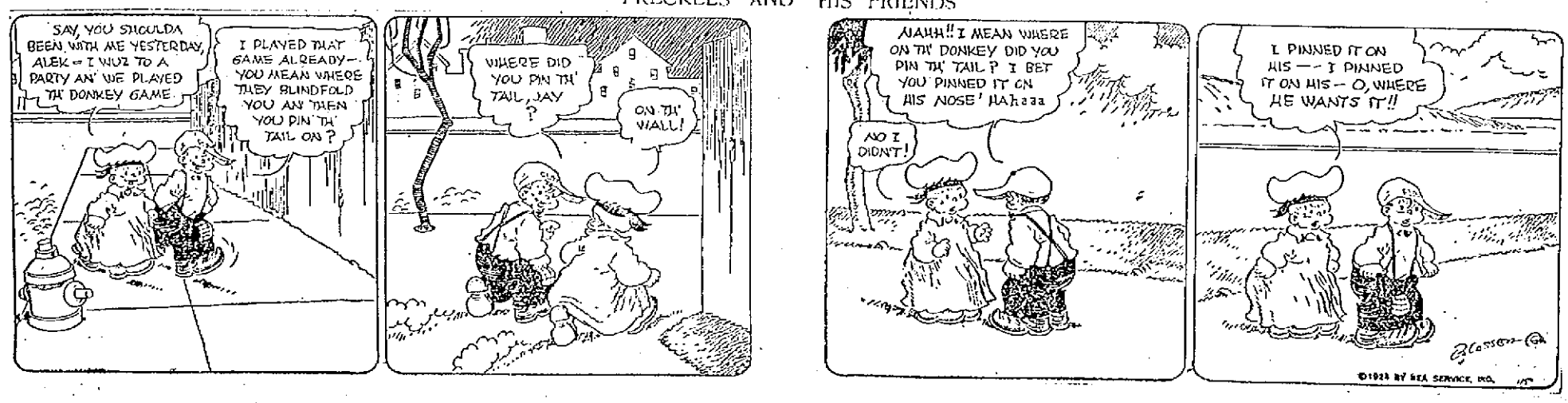

ELECTION RETURNS GIVEN OUT LAST NIGHT

The Sun gave out election returns to a large crowd in the square last night. National and state returns were received over the Associated Press wire and by radio, while the city results came as a result of a canvass of the polling booths and from city hall.

Election returns were received in Lowell last evening by special wires and radio service systems installed for the occasion in many clubs, social organization assembly places, public halls, theatres and homes. Eager citizens of both sexes kept tabs on the news from various sections of the country covering the results of the national balloting for coveted offices in the gift of the electorate.

At the veterans' quarters in Memorial Auditorium, Lowell post 37, American Legion, entertained with a smoker, refreshments also being served to all comers until after midnight. The Legion had a special wire and excellent bulletin service.

Lowell Temple club, formerly the Masonic club, entertained nearly 1,000 members and guests during the evening, having both telegraph wire and radio bulletin service. Refreshments were served during the evening.

Lowell council, K. of C., held open house all evening, with election returns received over a special wire until after midnight. Over 500 members were on hand and there were refreshments served. Daniel A. Quinn announced the returns.

At the Y.M.C.A. the radio supplied members and guests with reliable election results from all parts of the country. The refreshment menu included cider and doughnuts.

At B. F. Keith's theatre, there was an extra performance starting at 11 p. m., and lasting through the midnight hours until 2 a. m. Returns were given at Keith's theatre, the Strand and the Merrimack Square theatres.

Several hundred members and guests were royally entertained at the Elks' club in Warren street, refreshments being served, an entertainment of rare merit offered and all the election news received by special wire service in addition to the radio.

ALEPPO DRUM CORPS CONCERT PROGRAM

The concert program for the Aleppo Drum Corps to be given in the Memorial Auditorium tomorrow evening is as follows:

1—Nobles of the Mystic Shrine..Sousa
2—El Capitan ..... Sousa
3—Policemen's Chorus ..... Sullivan
4—Supreme Triumph ..... Jewell
5—Carry Me Back to Old Virginny ..... Bland
6—Noble Men.....Fillmore
7—Overture "Bohemian Girl"..Balfe
8—Largo from "Xerxes"..... Handel
9—"Old Timers" Waltz..... Lake
10—Six Songs of Scotland..Traditional
11—The Lost Chord.....Sullivan
12—American Patrol .....Meacham
13—"Stabat Mater" March..... Losey
14—Spread Yo' Stuff..... Levy
15—Cock-a-Doodle-Doo ..MacCullough

Tickets for the concert and dance have been selling rapidly and a capacity audience is expected to be on hand at the opening number.

Following the concert, part of the program a short intermission will be observed, after which Harlow's Harmony Hounds, a picked and wonderful dance team of the Drum Corps, will furnish music for dancing. Tomorrow evening, if the weather is favorable, a short parade from Masonic Temple, Merrimack street, to city hall to the Auditorium will be held, and those who are not fortunate enough to attend the concert may see and hear for themselves this wonderful musical organization.

Until recently the cost of a Turkish marriage ceremony was so great that poorer persons could not afford to marry.

DISABLED HORSE TRUCK BLOCKS TRAFFIC

Golden Cove was not Jockey E. A. Sunderlin's destination this morning, when he came rolling down from the old New Hampshire hills, bound for Athol, the Sunderlin home town, with his big "hawse truck," that carries four speedy equines around the New England half-mile race track circuit every summer and fall without a spark plug sputter until today.

Sunderlin was bound homeward today, trundling not Mario L or Joe Barron or any of his other famous racing familiars, but a five-ton load of the handsomest Green Mountain potatoes to be garnered from any agricultural harvest location anywhere in New England. Prize potatoes, all sound, and an excellent Sunderlin buy for the Athol district consumption this winter.

The well known horseman, who has stabled his fancy speeders for the winter, and who has always appeared every summer and fall at each and every half-mile track meet pulled off by Lowell Driving club at Golden Cove park came over Central bridge about ten o'clock this morning, even though the iron braces on the north side of the crumbling structure did sway and creak as the horseman and his new potatoes went rolling over the bridge.

Just before the turn at Kearney square, with Sunderlin hard upon going west, planning to take Pawtucket street to the river bridge and then start up the boulevard on his journey back to Athol, the big truck suddenly stopped. Sunderlin discovered that the main shaft of the power mechanism had snapped in two.

The horse truck stopped on the inward-bound electric car tracks, and passenger traffic was delayed for about 15 minutes until the obstacle could be hauled away for repairs. The horseman had a chance to meet some Golden Cove chums while in Lowell, and the breakdown of the truck didn't jar the equanimity of the reinsman because he inferred that he was in the right town.

MOVIES IN CHELMSFORD

Middlesex county extension service moving picture shows, free to all, will be presented next week in Chelmsford town hall and Tewksbury town hall, on separate evenings. "The False Trail," a story of the Canadian Royal Mounted Police, will be shown in Chelmsford, Friday evening, Nov. 14, the show starting at 8 o'clock. The same film will be shown in Tewksbury next Tuesday evening, Nov. 11, at the same hour.

SUN BREVITIES

Watson Bros., Printers, 243 Dutton st.

Catering, the best. Lydon, Tel. 4934.

Rebuilt batteries, $10. Postoffice Gar.

Eat Cameron's Ice Cream—Callahan and O'Malley, props. Tel. 6487-6488.

Tuxedos and Dress Suits to hire. Bertrand, 24 Middle st.

Fire and liability insurance. Daniel J. O'Brien, Wyman's Exchange.

The regular meeting of the Pawtucketville Social club will be held tomorrow evening.

A regular meeting of Roosevelt council, 45, S. of D. of L. will be held in Highland I.O.O.F. hall tomorrow night. Deputy State Councillor Chester Miller of Boston will be present.

EXTRADITION DELAYED

LONDON, Nov. 5.—Postponement until Nov. 12 was announced today of the extradition proceedings against John Wesley de Kay, charged with participation in fraud in connection with the failure of the Atlantic National bank of Providence, R. I., in 1913.

OUR BOARDING HOUSE

MOTORBOAT WITH LIQUOR CARGO SEIZED

SALEM, Nov. 5.—Patrolman Dennis D. Healy this morning seized a motorboat, its cargo of 170 gallons of liquor and an automobile at the foot of Glendale street, bordering Salem harbor. The men who were engaged in unloading the boat escaped. The craft was numbered C5565 and registered Monday in the name of Peter Kostan, 15½ Williams street, Salem. Kostan last week was arrested with others by officers of the revenue cutter Tampa off Gloucester and his boat of that time, was taken.

The automobile seized this morning was registered to Irene H. Pelletier of 48 North Franklin street, Lynn. Revenue officers from Boston have been notified.

PARIS COMMENT ON AMERICAN ELECTION

PARIS, Nov. 5. (By the Associated Press.)—The republican victory in the American election is seen by Le Temps today as a popular reaction against "tendencies regarded as dangerous to the constitutional regime." The newspaper says the election of Calvin Coolidge as president and Charles G. Dawes as vice president assures continuance of the recent American policy "in the direction of more active co-operation with Europe, even if it be only by private means, for the solution of the problems of peace."

MATRIMONIAL

Farrington—Mullaney

Mr. John C. Farrington and Miss Elizabeth Vera Mullaney, two of the best known young people of this city, were united in matrimony at 9 o'clock this morning at a nuptial mass in the chapel of the Immaculate Conception, celebrated by Rev. Leo. Patrick, a cousin of the bridegroom. Rev. McQuaid, O.M.I., performed the ceremony assisted by Rev. John C. Duffy, O.M.I.

The bride was attended by her sister, Miss Anna M. Mullaney, and the best man was Mr. William C. Purcell. During the mass Mr. Andrew A. McCarthy sang appropriate solos and Mrs. Hugh Walker was at the organ. The bridge wore salome velvet with duchess point lace panel entrain and carried lilies of the valley and orchids. The bridesmaid was attired in Nile green, rainbow georgette with yellow ostrich and carried yellow roses. The chapel was attractively decorated in white and green with roses and chrysanthemums used to graceful advantage.

Following the ceremony a reception was held at The Marlborough which several hundred friends of the couple, including a number from out of town, attended. The guests entered through an archway of palms and chrysanthemums and roses were used to complete a most attractive setting. A wedding breakfast was served by the Page Catering Co., during which a local orchestra provided music. The ushers were Mr. Charles T. McKenzie, Mr. John E. Adams, Mr. William F. O'Leary and Mr. William C. Harrington.

Mr. Farrington is the well known local accountant and secretary of the Middlesex Machine Co. He is a former member of the school committee. Mrs. Farrington is the daughter of Mrs. Anna T. Mullaney of 62 Huntington street and has been employed in the office of the street department in city hall. Both count a host of friends throughout the city.

This afternoon the couple left on an extended wedding trip and upon their return will take up their residence in Clark road.

NEW YORK, Nov. 5.—Returns from 5273 districts out of 7553 in the state, including 2969 out of 2970 in New York City gave:

For governor: Smith (D) 1,595,946; Roosevelt (R) 1,450,301.

DAVIS GOOD LOSER

Accepts Outcome of Election "Without Any Vain Regret or Bitterness"

NEW YORK, Nov. 5.—John W. Davis, democratic nominee for the presidency, in a public statement issued today accepted the outcome of the election "without any vain regret or bitterness" and said it was his honest hope that the "administration of President Coolidge may prove successful and beneficial to the country."

The statement was issued by Mr. Davis at the residence of Frank L. Polk, former under-secretary of state, where Mr. Davis received the election returns last night. When he had written the statement and addressed a telegram of congratulation to President Coolidge, Mr. Davis left New York city to return to his home in Locust Valley. The statement follows:

"The results of the election speak for themselves, and the decisive character renders comment or explanation unnecessary. I accept the outcome without any vain regret or bitterness, and it is my earnest hope that the administration of President Coolidge may prove successful and beneficial to the country.

"So far as I am personally concerned, I am unshaken in my faith in the principles and ideals professed by the democratic party. They will never lack for defenders. To those who supported me so loyally throughout the campaign, I am more grateful than I can say, and I am glad to march on with them as a comrade in the ranks, toward the inevitable triumph of the principles in which we believe. Greater than any transient success, is the welfare of our common country and to this is the duty and privilege of every citizen to contribute whether in office or out of it."

Mr. Davis later sent this telegram to his running mate, Gov. Bryan of Nebraska:

"In this hour of defeat let me thank you again for your assistance and support. We have made a clean and open fight and can accept the result without bitterness."

HELD FOR MANSLAUGHTER

SALEM, Nov. 5.—Henry Garand, 25, of 15 Beck street, Newburyport, a chauffeur, was held in $2000 bonds until Nov. 15th at the district court here on a charge of manslaughter in connection with the death of Charles A. Kunart of Lawrence, struck by Garand's automobile on the Newburyport turnpike at Topsfield, Oct. 31.

WALL STREET REACTION

NEW YORK, Nov. 5.—Wall Street's first reactions to the presidential election returns was a sharp upturn in stock prices on an unusually heavy volume of trading. Total sales in the first 15 minutes exceeded 100,000 shares with approximately one score issues selling a point or more above Monday's closing quotations.

G. O. P. Victory is Complete

Continued

Davis, it was estimated, had 8,000,000 as against 9,000,000 for Cox.

Largest Vote in History

More voters trooped to the polls and dropped their ballots yesterday than ever before in the history of the nation.

Among the states in which the returns were not sufficiently comprehensive to permit of definite classification in the columns of any of the three candidates, Coolidge was leading in Arizona with Davis second; in Idaho with La Follette second; in Minnesota with La Follette second; in Montana with La Follette second; in Nevada with La Follette second; in North Dakota with La Follette second; in South Dakota with La Follette second.

Should the Coolidge leads in these states be sustained by the final count, it would mean an additional 36 electoral votes to his total, and he would have 379. Harding, in 1920, had 404.

In only one of the states remaining in the doubtful column did Davis maintain a lead. That was New Mexico, the addition of whose electoral vote would give him 139. Cox had 127.

Gov. Smith Re-elected

The heavy undertone of this roaring tide of Coolidge strength pulled down to defeat a number of democratic state tickets, but in New York Governor Alfred E. Smith withstood the handicap of a sweep for the republican national ticket and bested his republican opponent for re-election, Theodore Roosevelt, by an estimated 100,000 plurality.

In Ohio another democratic governor, H. I. C. Donahey, battling with a similar handicap, was about holding his own today in a nip and tuck race for re-election against the republican opponent, former Governor Harry L. Davis.

"Ma" Ferguson Elected

In Texas "Ma" Ferguson, wife of an impeached governor, apparently has been rewarded with the distinction of being the first woman ever elected to preside over the destinies of a state. Very fragmentary and inconclusive returns from Wyoming give the lead for governor in that state, too, to a woman, Mrs. Nellie Ross, the democratic nominee, whose husband was governor until his death a few months ago.

Thirty-four states in all elected governors yesterday, but in some of them the returns remained too incomplete today to indicate a definite result.

The stage at which the collection of returns stood today would not permit of an analysis of the vote with any degree of certitude, but it was apparent on the surface that unless Coolidge received a very great number of democratic votes in doubtful states, the strength of La Follette must have been taken very largely from the democrats.

Coolidge Congratulates Butler

As for Mr. La Follette himself, he said he had no statement to make, but might have one when the returns are complete.

John W. Davis likewise went to bed last night without public comment on the showing of his party or the possible consequences.

President Coolidge, receiving the returns at the White House, stayed up until after midnight, sent a congratulatory message to his campaign field marshal, Republican Chairman Butler, and retired with the remark that he had expected it all along. Yesterday while the voting was in progress, he told those about him that he would look for no less than 350 electoral votes.

G.O.P. Gains in New Jersey

NEWARK, N. J., Nov. 5—President Coolidge, in returns from over two-thirds of New Jersey's 2559 precincts, gained a plurality of 264,124 votes over John W. Davis, his nearest opponent, and led the ticket on which United States Senator Walter E. Edge was continued in office and party membership in the state congressional delegation was increased from 6 to 10. Senator Edge, in these returns, had a lead of 196,595 over Mayor F. W. Donnelly, democrat, Trenton.

Coolidge Sweeps Pennsylvania

PHILADELPHIA, Nov. 5—Pennsylvania returned a plurality for the republican national ticket in yesterday's election, which, on the basis of returns compiled early today, exceed the largest ever recorded for presidential candidate in the state.

Figures from 5637 districts out of 8169 in the state gave Coolidge a plurality of 737,038. The vote was: Coolidge 1,023,125; Davis 286,037; La Follette 186,093.

The largest plurality ever before recorded for a presidential candidate was 715,473 for Harding and Coolidge in 1920, when the republican national ticket received 1,218,216 votes to 503,842 for Cox and Roosevelt, the democratic nominees.

Returns indicated republican victories in at least 34 of the 36 congressional districts, with the other two districts in doubt.

Coolidge Leads in Minnesota

ST. PAUL, Minn., Nov. 5.—(By the Associated Press)—With about one-third of the state vote tabulated, President Coolidge continued to lead Senator La Follette in Minnesota, additional returns today bringing the president's plurality to 47,500.

Meanwhile the United States senatorial race showed Congressman Thomas D. Schall, republican, holding his advantage over Senator Magnus Johnson, farmer-laborite. The republican gubernatorial candidate, Theodore Christianson, also was in the lead.

Coolidge Takes Maryland

BALTIMORE, Md., Nov. 5.—President Calvin Coolidge won the state of Maryland over John W. Davis yesterday by a plurality of about 9000 on the unofficial returns from 1066 out of 1138 precincts. The vote was: Coolidge, 149,136; Davis, 140,209; La Follette, 43,758. Political observers attributed Davis' defeat in this state to the La Follette vote.

"Ma" Ferguson Elected Governor

DALLAS, Texas, Nov. 5 (By the Associated Press)—Democrats were successful in all their contests in Texas with one exception yesterday, among the winning candidates apparently being Mrs. Miriam A. Ferguson, elected governor. She defeated Dr. George C. Butte, republican. The new governor will take office early in January.

The race between Mrs. Ferguson and Dr. Butte was the closest contest for governor for many years.

The final tabulation gave Mrs. Ferguson 140,824; Dr. Butte 104,683.

Coolidge Sweeps Maine

PORTLAND, Me., Nov. 5—Maine gave President Coolidge a plurality of more than 85,000 in yesterday's election, exceeding by more than 18,000 Harding's margin over Cox in 1920, according to returns available early today from 604 of the 633 election precincts in the state. These places gave: Coolidge 136,999; Davis 41,265; La Follette 11,299.

The 29 small districts missing from the count would not materially affect the result, according to officials.

In 1920, the presidential result in Maine was: Harding 136,355; Cox 58,961.

G.O.P. Landslide in New Hampshire

MANCHESTER, N. H., Nov. 5—A republican landslide swept the state yesterday, winning back to the party the governorship and a seat in congress, increasing the substantial majorities in the state house and senate, holding fast to a seat each of the national houses and giving President Coolidge the electoral vote of the state with a sizeable majority.

With but forty small precincts of the total of 294 missing, President Coolidge had a plurality of 37,322. The vote then stood: Coolidge 82,750; Davis 45,128; La Follette 6102.

Captain John G. Winant of Concord, for governor, had a plurality of 14,803 with 251 out of 294 precincts reporting. His vote was 74,270 as against 59,467 for Governor Fred H. Brown.

United States Senator Henry W. Keyes retained his seat with a plurality of 27,920 from 215 precincts reporting. The vote stood: Keyes 76,886; George E. Farrand (D) 48,765.

Four new seats were gained in the state senate, making the representation twenty republicans and four democrats. Tabulation of the vote of representatives was incomplete, but the republicans had apparently elected 211 and the democrats 92, with 122 seats still undecided. Four republican women and one democratic woman will sit in the new house.

President Coolidge, with the returns still incomplete, had received a plurality greater by 5000 votes than that given Harding in 1920. Governor Brown was elected two years ago with a plurality of more than 8000 and defeated yesterday by a margin which was nearly twice that.

Leftover cake makes very delicious puddings if milk and eggs are added, and a fruit sauce poured over.

Always put your dresses away on hangers as soon as you take them off, and dust and clean them before putting them back in the closet.

ELECTORAL TABLE

Total Electors	531
Necessary to Choice	266
Coolidge, reported	343
Davis, reported	136
La Follette, reported	13
Doubtful	39

As the returns stood early today, the voters in the electoral college, either by definite count, concession by rival managers or indicated trend, were classified this way for the three principal contenders.

STATE	COOLIDGE	DAVIS	LA FOLLETTE	DOUBTFUL
Alabama	0	12	0	0
Arizona	0	0	0	3
Arkansas	0	9	0	0
California	13			
Colorado	6			
Connecticut	7			
Delaware	3			
Florida	0	6		
Georgia	0	13		
Idaho	0	0	0	0
Illinois	29			
Indiana	15			
Iowa	13			
Kansas	10			
Kentucky	13			
Lousiana	0	10		
Maine	6			
Maryland	8			
Massachusetts	18			
Michigan	15			
Minnesota	0	0	0	12
Mississippi	0	10		
Missouri	18			
Montana	0	0	0	4
Nebraska	8			
Nevada	0	0	0	3
New Hampshire	4			
New Jersey	14			
New Mexico	0	0	0	3
New York	45			
North Carolina	0	12		
North Dakota	0	0	0	5
Ohio	24			
Oklahoma	0	10		
Oregon	5			
Pennsylvania	38			
Rhode Island	5			
South Carolina	0	9		
South Dakota	0	0	0	5
Tennessee	0	12		
Texas	0	20		
Utah	4			
Vermont	4			
Virginia	0	12		
Washington	7			
West Virginia	8			
Wisconsin	0	0	13	
Wyoming	3			
Totals	343	136	13	39

MAKE YOUR VOTE COUNT —— MAKE YOUR VOTE COUNT

VOTE

For

STEPHEN CURTIS

GARRITY

For

MAYOR

BECAUSE he has ability, energy and is a worker.

BECAUSE he is absolutely sincere and unselfish.

BECAUSE he is the only candidate with new issues.

BECAUSE you have been fooled for years with the same old ballyhoo.

BECAUSE he will bring the government back close to the people.

BECAUSE he can win on election day.

UNITE ON

GARRITY

STEPHEN CURTIS GARRITY,
150 Agawam St.

Adv.

MAKE YOUR VOTE COUNT —— MAKE YOUR VOTE COUNT

JAS. C. DUELLET DANCING CLASS TONIGHT
Leo Daly's Orchestra
BAY STATE DANCING SCHOOL
265 Dutton Street

THOMAS H. ELLIOTT ..... REAL ESTATE
84 CENTRAL ST., COR. PRESCOTT TELEPHONE 5730-5731

WALTER E. GUYETTE & CO., Auctioneers

ESTATE OF MRS. FREEMAN B. SHEDD
at 25 Huntington St., Belvidere
Saturday, November 8th, 1924, at 4 p. m.

In the process of settlement of the estate of the late Mrs. Freeman B. Shedd, we are instructed by the executors, Messrs. A. D. Sargent and Charles J. Wier, to offer at unrestricted and absolute auction sale the high grade residential property at 25 Huntington street, Saturday, November 8th, 1924, at 4 o'clock p. m. This property occupies an exceptionally desirable location, being within an easy walking distance of Merrimack Square and yet in the very heart of the best residential district of the city. Huntington street is unquestionably one of the best residential streets in Lowell and in a district where there is little or nothing available for purchase at any price. The house is of square colonial type, with eight splendid rooms. On the first floor are living room, library, dining room and kitchen, and on the second floor, four unusually pleasant chambers and bath. The property throughout is of the highest order of construction and is equipped with steam heat and bath. The roof is of the best grade of Monson slate.

Herein is presented a very exceptional opportunity as property of this grade in this location is almost never offered at public sale and is extremely difficult to obtain even at private sale. This sale is due solely to the settlement of the estate of the late Mrs. Freeman B. Shedd.

TERMS—$500 to be paid down or secured to the auctioneer as soon as property is struck off; other terms at sale.

Per order, A. D. SARGENT and CHARLES J. WIER,
Executors of the will of Mrs. Freeman B. Shedd.

Commodore
TOMORROW NIGHT
and Saturday Night
"Mal" Hallett
ADMISSION—10c.

THE WEATHER

Fair tonight and Thursday; warmer Thursday; south and southeast winds.

THE LOWELL SUN

6 O'CLOCK

ESTABLISHED 1878 LOWELL MASS. WEDNESDAY NOVEMBER 5 1924 18 PAGES TWO CENTS

G. O. P. WINS IN STATE AND NATION

Local Precinct Officers Desert Post

Coolidge Carries Lowell But Walsh and Curley Both Lead Opponents Here

Coolidge and Dawes Sweep Country and Bugaboo of Throwing Election into Congress Swept Away in Rolling Tide of Ballots

LOCAL VOTE NOT COMPLETE

Two City Precincts Still Missing 20 Hours After Polls Were Closed

Cong. Rogers Wins—O'Neill Takes Place in 15th Representative District

President Calvin Coolidge, Hon. James M. Curley, Senator David I. Walsh and Congressman John Jacob Rogers scored victories in Lowell at yesterday's elections.

While the remainder of the national and state democratic ticket was

Wins Reelection

JOHN JACOB ROGERS

engulfed in the republican wave, Senator Walsh, although running somewhat behind Speaker Gillett in the last state-wide returns, polled a magnificent vote in Lowell, went far ahead of Davis and Curley and carried the city over his republican opponent by a majority of approximately 5000.

The city returned a plurality for

Continued to Page Five

GILLETT LEADS WALSH BY 6019

With 76 Election Precincts Missing Gillett Has Slight Lead on Junior Senator

Coolidge Carries Home State By 310,337—Fuller Leads Curley By 107,339

BOSTON, Nov. 5.—The election of Speaker Frederick H. Gillett republican, as senator over Senator David I. Walsh, democrat, appeared assured when returns were in hand today from all but two Boston precincts and 1082 of the 1158 precincts outside this city.

Governor Elect

LT. GOV. ALVAN T. FULLER

The combined total was: Gillett, 511,446; Walsh, 505,427.

BOSTON, Nov. 5.—A close race between Senator David I. Walsh, democrat, and Speaker Frederick H. Gillett of the national house of representatives, for senator, was an outstanding feature of the election in Massachu-

Continued to Page 3

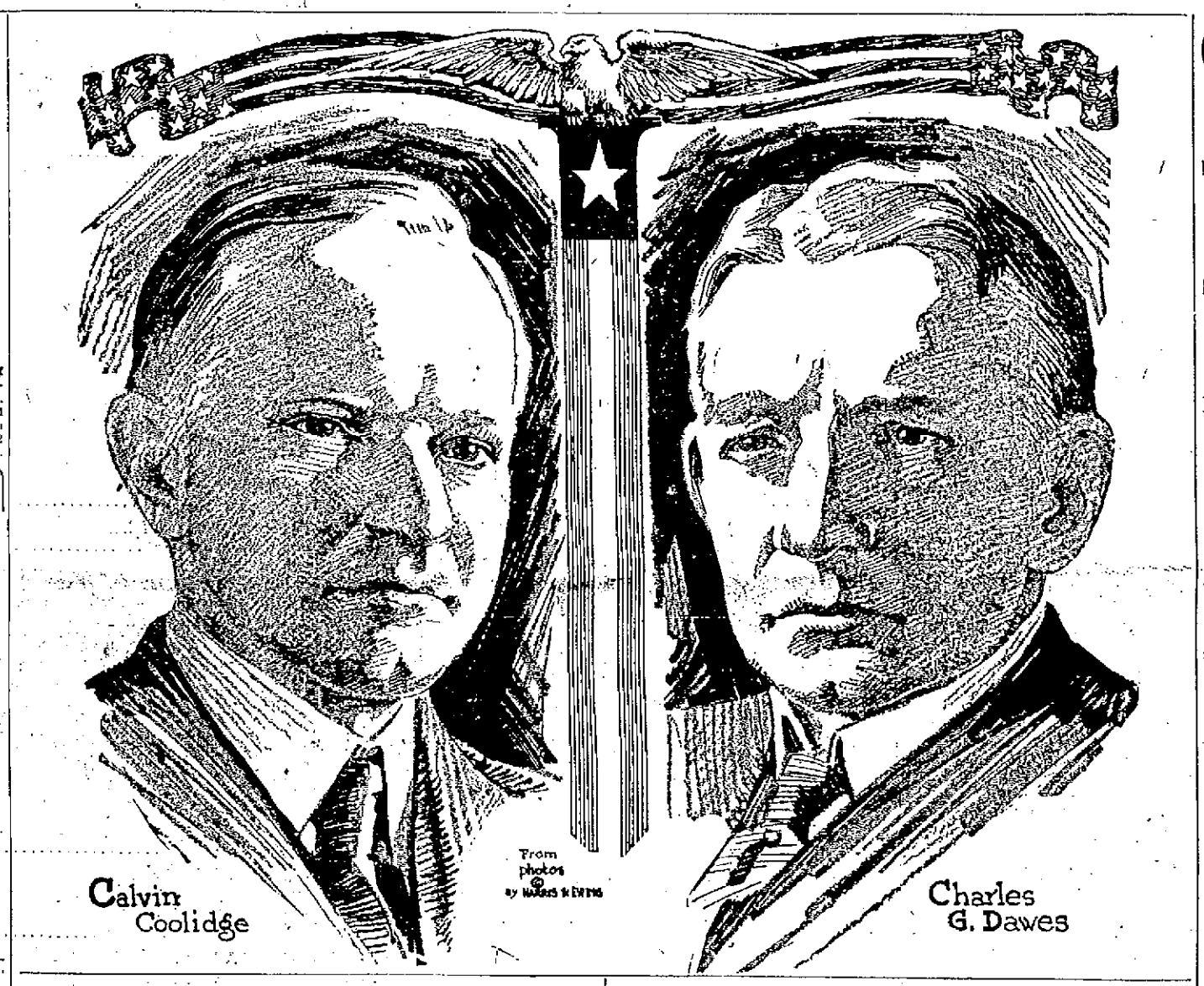

G. O. P. VICTORY IS COMPLETE

Indications Point to Coolidge Winning 342 Votes in Electoral College

Davis Wins Only in Solid South While La Follette Carries But One State

Largest Vote in History—Gov. Smith Withstands G. O. P. Sweep in N. Y.

"Ma" Ferguson, Wife of Impeached Governor, Elected Governor of Texas

NEW YORK, Nov. 5 (By the Associated Press)—With returns from many states still incomplete, President Coolidge appears to have been elected over his two opponents by a rolling tide of ballots mounting up toward the Harding landslide of 1920.

But the returns still were insufficient early today to show whether he will have a working majority of republicans in congress. Little more than half the senate and house contests had been finally reported, with the results so far showing a net republican gain of a dozen representatives and probably three or four senators.

The bugaboo of throwing the presidential election into congress was chased away by the rapidity with which the large blocks of electoral votes either fell into the Coolidge column or gave seemingly unmistakable evidences of going there as the returns continued to come in.

John W. Davis succeeded in capturing certainly only states generally reckoned as irrevocably democratic. Even at that he lost Kentucky, on the face of the incomplete returns, although Cox had carried it against Harding in 1920. The same returns indicated that he had brought back into the democratic fold two of the states taken away by Harding—Oklahoma and Tennessee.

Senator La Follette although polling a popular vote of about 4,000,000—which approximates Roosevelt's total when he led a third party movement in 1912, was assured the electoral vote of only one state—his own, Wisconsin. Roosevelt captured 88 electoral votes in 1912—enough to defeat his republican opponent, Taft, and elect his democratic adversary, Wilson.

It was estimated that Coolidge polled 18,000,000 popular votes—two million more than were given to Harding.

Continued to Last Page

DAVIS CONGRATULATES PRES. COOLIDGE

WASHINGTON, Nov. 5.—John W. Davis today congratulated President Coolidge on his election to the presidency.

"Permit me to congratulate you," Mr. Davis telegraphed, "on your sweeping victory and to express the hope that your administration may by its success inure to the welfare of the country."

President Coolidge sent this reply:

"Please accept my thanks for your message and my appreciation of the patriotic sentiments you express."

Congratulates Mrs. Coolidge

NEW YORK, Nov. 5.—Mrs. John W. Davis telegraphed Mrs. Calvin Coolidge today:

"Please let me congratulate you on your husband's victory."

COOLIDGE HOLDS LEAD

SIOUX FALLS, S. D., Nov. 5.—(By The Associated Press)—President Coolidge passed the 50,000 mark at 10 a. m. today in returns from almost half of South Dakota's 1888 precincts, holding a majority over La Follette and Davis combined.

BRUIN
For MAYOR
SPEAKS TONIGHT
Gorham and Lundberg Sts. 7.00
Davis Sq., (Wigginville).....7.20
Chestnut and High Sts. 7.45
Manhattan Club.....8.10
Sixth and Myrtle Sts. 8.30
Methuen and Beacon Sts. 8.45
JAMES J. BRUIN,
Adv. 151 School St.

MORIARTY TO RESIGN AS CITY COUNCILOR

Daniel F. Moriarty, elected representative of the 16th district, to succeed Rep. Thomas J. Corbett, who voluntarily retired to aspire for mayoralty honors, announced today that it was his intention to resign as a member of the city government.

Moriarty is at present a member of the council, representing Ward five. He was elected a year ago to serve two years. In discussing the situation today he said he would issue a statement within a few days explaining his position.

FOR N. Y. ATTORNEY GENERAL

NEW YORK, Nov. 5.—Albert B. Ottinger of New York city, republican candidate for attorney-general, was leading Attorney Carl Sherman by more than 216,000 votes when returns had been compiled for 3472 of the state's districts, including 1024 of the 2970 districts in New York city. The vote: Ottinger 811,284, Sherman 594,473.

Ten years ago there were more telephones in the United States than there are today in all foreign countries combined.

CORBETT for Mayor
TONIGHT
Fayette and Andover Sts. 7.00
Oakland Square 7.40
Abbot and Lawrence Sts. 8.00
Agawam and Lawrence Sts. 8.25
Moun Square 8.45
Odd Fellows Hall, Bridge St. .. 9.15
Tomorrow Noon, 12.30, U. S. Cartridge Co. Gate.
Adv. John J. Townsend, 47 Cedar St.

LOCAL ELECTION INSPECTORS QUIT POST OF DUTY

Warden and Others Engaged in Precinct Three of Ward One Alleged to Have Deserted Their Posts Before Duties Were Completed

The office of the election commission at city hall, after an unusually quiet night, was presented a confusing situation this morning, when the report reached headquarters from the polling booth of Ward 1, Precint 3, at Ninth and Bridge streets, that its entire personnel of election inspectors with the exception of Clerk Charles F. DeRoehn, had left their posts of duty at 6 o'clock this morning without conforming to the law by await-

Continued to Page Eleven

WAS FOUND NOT GUILTY OF MANSLAUGHTER

Wilfred H. Phaneuf of Nashua, N. H., was found not guilty of manslaughter in district court this morning, the inquest finding of Judge Pickman exonerating him of all criminal negligence in connection with the death about a month ago of five-year-old John Kidder of North Chelmsford. The youngster died of injuries received when he was struck by defendant's machine in Vinal square, North Chelmsford.

BROWN for MAYOR
— TONIGHT —
Westford and Pine Sts. 7.15
GEORGE H. BROWN,
Adv. 36 Prescott St.

RUSSIAN AMBASSADOR TO FRANCE NAMED

MOSCOW, Nov. 5.—(By the Associated Press)—Leonid Krassin, soviet commissar of foreign trade and commerce, today was appointed Russian ambassador to France.

THANKSGIVING DAY PROCLAMATION

WASHINGTON, Nov. 5.—President Coolidge issued a proclamation today formally proclaiming Thursday, Nov. 27, as Thanksgiving Day.

The proclamation urged that thanks be given because the year had been marked by a continuation of peace whereby "our country has entered into a relationship of better understanding with all the other nations of the earth," and because at home "we have continually had an improving state of health" with industrial production large and harvests bountiful.

HORNE COAL CO.
SELLS NEW ENGLAND COKE
9 Central Street Telephone 264

VOTE ON REFERENDA

BOSTON, Nov. 5.—Returns from 1081 precincts out of 1158 in the state outside of Boston give on the referendum questions:

No. 3: Liquor Law: Yes, 343,518; No, 322,407.
No. 4: Gasoline tax: Yes, 203,834; No. 406,306.
No. 6: Daylight Saving: Yes, 361,004; No, 322,181.
No. 7: Child Labor: Yes, 186,085; No, 505,238.

LATEST BOSTON VOTE

BOSTON, Nov. 5.—Returns from all but two precincts of the city of Boston give:

Coolidge, 93,500; Davis, 72,337; La Follette, 32,092.
For governor: Curley (D), 125,106; Fuller (R), 83,173.
The city of Boston with six precincts missing gave for senator: Gillett (R), 63,828; Walsh (D), 133,534.

Vote of Lowell for Senator

	1	2	3	4	5	6	7	8	9	Totals
Gillett	663	235	1998	237	157	1454	1628	1793	1750	10,015
Walsh	972	1190	1748	1878	1700	2053	2225	1444	2525	15,735

FORMAL OPENING OF NEW FIREHOUSE

Oaklands' new fire house was opened to the public for the first inspection this afternoon at 2 o'clock. Fire Chief Edward F. Saunders and numerous city officials were present at the informal gathering to look over the interior of the handsome fire service station and admire it.

The brand new White triple combination, capable of pumping 600 gallons a

Continued to Page 3

SCOTT for Mayor
WILL SPEAK TONIGHT AT
Lawrence and Wamesit Sts. 7.30
Davis Square, Gorham St. 8.00
Broadway and Willie St. 8.30
SAMUEL SCOTT,
Adv. 220 Appleton St.

N. Y. AND BOSTON CLEARINGS

NEW YORK, Nov. 5.—Exchanges, $1,295,000,000; balances, $109,000,000.
BOSTON, Nov. 5.—Exchanges, $61,000,000; balances, $16,000,000.

"HELLO AL"
That's the greeting heard lately at Dows' Drug Store. "Al" (A. H. Choate) is back in the Square again. Years of experience count with us—Do they with you?
DOWS, Druggist
12 KEARNEY SQUARE
76 Years a Lowell Druggist

GARRITY FOR MAYOR
— TONIGHT —
Lyon Street School 7.15
Polish School, High St. 7.45
STEPHEN CURTIS GARRITY,
Adv. 150 Agawam Street

LIQUOR CASES IN THE DISTRICT COURT

James Manousos was found guilty, in district court this morning, of illegally selling liquor, and was fined $150 and sentenced to two months in the house of correction. Louis Charos, arrested with him in connection with the same case, was adjudged not guilty and was discharged.

BRADEN
For MAYOR
WILL SPEAK TONIGHT
Broadway and Willie St., 7.30
Sixth and Myrtle Sts. 8.15
Methuen and Beacon Sts., 8.40
Signed
THOMAS H. BRADEN,
Adv. 320 Wilder St.

BOILER MAKERS
Local 371
MEETING THURSDAY NIGHT
Trades & Labor Hall, 7.30 O'Clock
E. F. FONTAINE, Pres.

10,000 Sewing Machine Needles That Will Fit Any Machine

The Bon Marché DRY GOODS CO.

We Will Be Pleased to Demonstrate Any of These Machines in Your Own Home

Do Your Fall Sewing Economically With

Foot Power

FREE Westinghouse

Electric

SPECIAL OPENING OFFERING on SEWING MACHINES

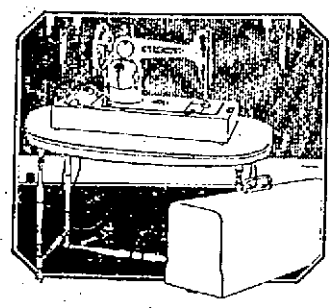

The Rockford Portable

$47.50

Here is a remarkable value for the money. The Popular Portable Electric weighs no more than the average filled travelling bag. Can be conveniently stored on a shelf in any closet or in a trunk. (The famous "ME" head with Westinghouse motor).

The Console Model

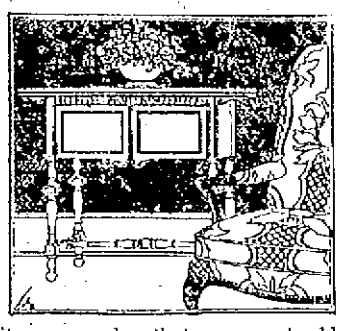

A machine of unmatched beauty, finished in a period design of two-tone walnut. When closed this console will add beauty to the most finely appointed home. Opened, it is a perfect, easy, quiet running electric sewing machine. Is it any wonder that women should envy the proud ownership of a FREE Westinghouse Electric Sewing Machine?

The Built-in-the-Head Westinghouse Motor

The motor is built in the head as a regular part of the machine; not the ordinary attached kind. It is dust-proof and lint-proof. Will operate on either D. C. or A. C. Current.

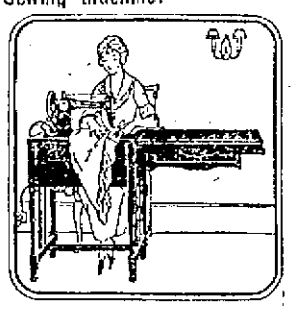

The Artistic Desk Model

Stands high in favor because of its simple, beautiful construction. May be had in either walnut-waxed or fumed oak. Makes an ideal writing desk as well as a machine.

$15 for Your Old Machine - regardless of condition or age.

Out-of-Town Customers

May take advantage of this special selling also. All orders promptly filled. Write for illustrated pamphlets showing all models, together with prices. We pay all freight charges.

Our Club Payment Plan

Most of these FREE or FREE Westinghouse Sewing Machines may be purchased on our Easy Payment Plan. $1 and your old sewing machine constitute the initial payment, making a total of $16. Balance weekly.

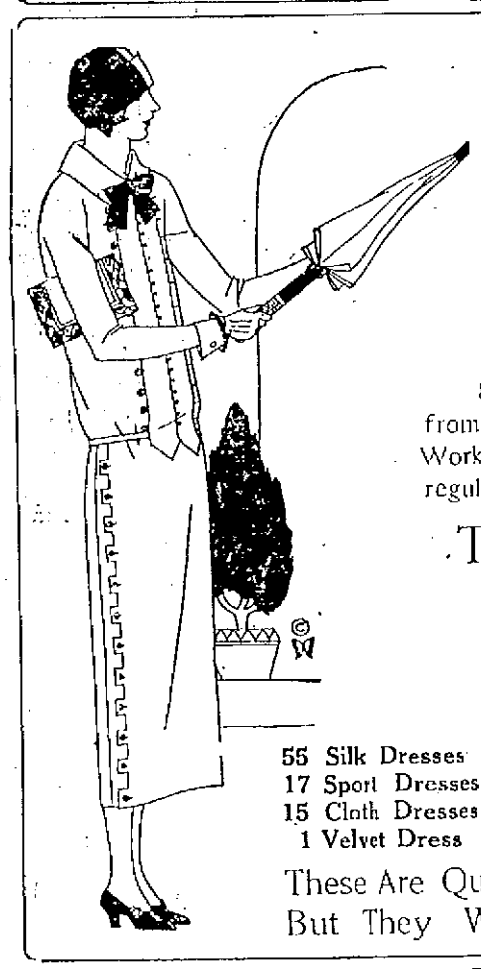

MORE

Dress Bargains

For Thursday Morning

88 Dresses at less than you can buy the materials-they are made from. All stylish Dresses, but not our best selling styles. The Quality, the Workmanship, the Materials are the Best, the Styles are good. We regularly sell these Dresses for $12.98 to $29.50.

Two Lots for Thursday Morning Only

LOT NO. 1 — $5

LOT NO. 2 — $10

55 Silk Dresses
17 Sport Dresses
15 Cloth Dresses
1 Velvet Dress

Sizes	16	18	36	38	40	42	44	46
No. of Dresses	11	26	9	18	9	5	9	1

You Will Notice That Most of These Dresses Are in the Small Sizes.

These Are Quick Clearance Prices. There Are Two Big Reels Full, But They Will Not Last Long, So Come Early as Possible.

40 Fine Dresses

Imported Chiffon Velvet Dinner Gowns, Imported Chiffon Velvet Street Dresses, Hand Tailored Charmeen Dresses. One-of-a-kind Dresses, made to sell from $29.50 to $98.50. We have marked these for quick selling.

1-3 to 1-2 Their Former Prices

There Are Only 40 Dresses in This Attractive One-of-a-kind Group, So Be Early.

THEY GO ON SALE AT

$14.25 to $42.50

Youthful Fur Trimmed

Coats

35 of them in a Special Selling Thursday Morning at

$47.50

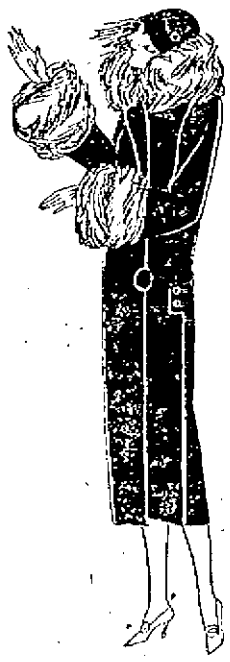

Fur Collars and Cuffs and Fur Collars of Beaver, Squirrel, Marmot and Seal (Dyed Muskrat), made from Kashn Cashmere materials and pile fabrics. We believe these the greatest values of the season.

We Cannot Duplicate Them Again This Season. Every Coat Worth $50.50.

SUIT MAY HIT ALL RECEIVER MAKERS

By N.E.A. Service

NEW YORK, Nov. 5.—Radio apparatus manufacturers are awaiting, with mingled hope and apprehension, the outcome of a suit brought by the Radio Corporation of America and its allied companies against A. H. Grebe and company, makers of radio receivers.

On this suit may depend the entire manufacture of receiving sets. Its outcome may result in the control of this part of the radio industry by a single organization, or greater freedom and competition among manufacturers.

According to W. H. Pumphrey, attorney for the Grebe company, the Radio corporation and others are suing his clients against further manufacture of receiving sets designed for the use of tubes manufactured and controlled solely by the corporation.

Test Case?

The tubes themselves are not the subject of controversy. It is the use of tube sockets made expressly for these tubes and hook-ups arranged for their application, that are points of attack.

"If we lose this suit," explains Pumphrey, "the Radio corporation could get after all other manufacturers producing receiving sets designed for use in connection with Radio corporation products.

"It is like prohibiting the hundreds of manufacturers now putting out various kinds of electric lighting sockets and lamps from doing this, because their sockets are applicable only to the use of General Electric bulbs.

No Response

"There is no hint of a suit on this question, so we cannot see how the charge against us could apply."

David Sarnoff, vice president and general manager of the Radio corporation, refuses to make any comment on the case.

"We do not wish any of our controversies to be decided in the newspapers," is his comment.

But Grebe officials and other independent manufacturers look upon this suit as a test case, on which the future of receiving set manufacturing may depend. They intend pushing it to the United States supreme court, if necessary, in order to ascertain their actual limits in production of receivers.

RADIO IN HOLLAND

Holland has seven private and two state broadcasting stations. For all these, there are only about 20,000 listeners. There is no license fee for receivers.

The Bon Marché DRY GOODS CO.

Thursday Specials

DRUGS AND TOILET GOODS
—Street Floor—

Squibb's Mineral Oil 75c

75c 16-oz. Bottle Massage Rubbing Alcohol—Contains 92½% alcohol. Special 63c

$1.49 Guaranteed Hot Water Bottle, $1.00.

One 35c Tube Palmolive Shaving Cream and One 25c Can Palmolive After-Shaving Talcum. Both for 49c

NOTIONS
—Street Floor—

Fancy Coat and Dress Buttons—Values to $2.28 a dozen. Thursday Morning, Half Price

10c and 12½c Card Gem Safety Pins, 3 cards for 25c

10c to 15c Pieces Fancy Edgings, slightly soiled. To close out, each 5c

5c Pkg. Black, or Bronze Hair Pins, 3 pkgs. for 10c

Remnants of Belting, short lengths, black or white ..... 5c a length

SHOES
—Street Floor—

Women's Brown Boots—"Queen Quality" Russia calf, lace, with medium heels; most all sizes and widths; regular price $7.50. Thursday Morning only, $1.98

ART EMBROIDERY
—Street Floor—

Broken Balls of Yarn—Discontinued shades and a few that are slightly faded; regularly 25c to 50c a ball. Thursday Morning—while they last—a ball 5c

Baby's Flannel Bootees—Trimmed with pink and blue; were 49c a pair; only 10 pairs in the lot. Thursday Morning Special, a pair 25c

A Few Men's Handkerchiefs to close out; were 10c. Thursday Morning Special 5c

RIBBON SHOP
—Street Floor—

Several Patterns in the Gold and Silver Head Bands; were 89c to $1.29. Thursday Morning Special 79c

DOMESTICS
—Street Floor—

500 Yds. Heavy Colored Outing Flannel, in stripes and checks, 27 inches wide; perfect goods; full bolt pieces; values 25c a yard—10 yards to a customer only. Special Thursday Morning at 19c

30x40 Colored Crib Blankets—Values $1.25. Special 98c

36x50 Colored Crib Blankets — Value $1.98. Thursday Morning Special $1.69

DRESS GOODS
—Street Floor—

$1.98 Duvetyn in a complete color assortment. Thursday Morning Special $1.67

$1.95 Sterling Mills Flannel—2 shades only, poudre blue and green; all wool; 54 inches wide. Thursday Morning Special $1.67

$1.98 Genuine Faille Kord—Very popular for 1 piece dresses, made from Glos. Special $1.67

MEN'S SHOP
—Street Floor—

Men's Brush Wool Sweaters—Good looking and warm; sizes 34, 36, 38 and 40; were $6.95, $7.50 and $5.95. Thursday Morning Special at $4.45

Imitation Leather Jackets—Sizes 36, 38, 40; were $8.25. Thursday Morning Special at $5.98

GLOVES
—Street Floor—

2-Clasp Chamois-Suede Gloves, in mode, gray and brown; regularly 79c. Thursday Morning Special at 59c

JEWELRY
—Street Floor—

Mesh Bags—Whiting and Davis bag, ring mesh, round top, in two styles, heavy silver plate. Suitable for holiday gift. Thursday Morning Special $1.79

Bracelets—Sterling silver, bangle style, two strand effect, chased design, put up in boxes. Thursday Morning Special 89c

Barrettes—Fancy stone set barrettes, in blue, green, red or topaz colored stones—each in a box. Thursday Morning Special 45c

HANDKERCHIEFS
—Street Floor—

Women's Sport Handkerchiefs—Regular price 25c. Special Thursday Morning 12½c

TRIMMINGS
—Street Floor—

Metal Lace Flouncing, 40 inches wide, gold and blue, rose and silver, black and gold; regular price $4.98. Special Thursday Morning, a yard $2.98

CORSETS
—Second Floor—

Broken Sizes in La Resista Spirabone Corsets—Regular $4, $5 and $6 values. Thursday Morning Special $2.19

Corset Brassieres—4 hose supporters hook at side; regularly $1. Thursday Morning 85c

KNIT UNDERWEAR
—Street Floor—

Women's Medium Weight Cotton Suits—No sleeve, knee length, all sizes; regularly $1.25. Thursday Morning Special 95c

Young Women's Closed Fleeced Pants—ankle length sizes 14, 15, 16; regular price 69c. Thursday Morning 29c

GROCETERIA
—Basement—

Famous Ginger Wafers 29c

Granulated Sugar ..... 5 lbs. 40c

Palm Salmon, ½s 23c

Golden Bantam Corn ..... 2 for 35c

HOME EQUIPMENT
—Basement—

Universal Percolators—9 cup size, panelled aluminum; cold water valve; regularly $5.50. Thursday Special, $4.50

Clothes Baskets—Round splint style; were 98c. Thursday Morning 75c

Toilet Paper—Bon Marche Special 2000 sheet roll; regularly 20c. Thursday Morning ..... 2 for 29c

HOSIERY
—Street Floor—

Full Fashioned Silk and Rayon Medium Weight Stockings in New Fall colors and black. Thursday Special, pair 89c

BOYS' SHOP
—Street Floor—

Penrod Junior Suits—Middy and Eaton styles; all wool and some worsted checks; sizes 2½ to 7; values up to $11.95. Thursday Morning $5.95

Boys' Blue Chinchilla Overcoats — Sizes 3 to 8; big value at former price. Thursday Morning Special at $9.95

Boys' Wool and Worsted Sweaters—Some with collars and some coat styles; sizes 2 to 8. Thursday Morning $3.95

MILLINERY
—Second Floor—

Children's Tams—Plush and Eskimo cloth. Very Special Thursday Morning at $1.98

Vote of Lowell for Governor

	1	2	3	4	5	6	7	8	9	Totals
Curley	934	1129	494	1870	1654	1838	2057	1295	2334	13,605
Fuller	854	315	1008	315	246	1767	2001	1995	2079	10,580

Two precincts missing.

Vote of Lowell for President

	1	2	3	4	5	6	7	8	9	Totals
Coolidge	919	348	2425	431	272	1831	1956	2086	2156	10,386
Davis	594	653	881	1026	1103	974	1269	760	1477	7,917
La Follette	261	360	512	497	402	700	554	393	548	3,826

DEATHS

KOUPAS—Geo. Koupas died yesterday at the Lowell General hospital, aged 54 years. He resided at 159 Market street. The body was removed to the chapel of Funeral Director Joseph Albert.

DIAMANDOPOULOS—Arthur, infant son of Stavios and Katrina Diamandopoulos, died last evening at the home of his parents, 154 Adams st. The body was taken to the funeral parlors of Undertakers James F. O'Donnell & Sons.

FISHER—Patrick Fisher, aged six months, son of Charles and Helen (McDermott) Fisher, died this morning at the home of his parents, 82 Fulton street. He is survived by two sisters, Jacqueline and Gloria, and one brother, Anthony.

FUNERALS

CROTEAU—The funeral of Gertrude Croteau took place this morning from the home of her aunt, Mrs. Peter Noonan, 15 Ry street, at 8.30 o'clock and was largely attended. The funeral cortege proceeded to St. Patrick's church, where a high mass of requiem was celebrated at 9 o'clock by Rev. John J. McGarry, D.C.L. The choir, under the direction of Miss Sarah Murray, sang the Gregorian mass, Miss Frances Tighe, Mrs. James Morris and Miss Florence Crotty sustaining the solos. Miss Sarah Murray presided at the organ. In attendance at the church services were the pupils and sisters of the sixth grade of the Notre Dame academy of which the deceased was a pupil. There were many floral tributes and spiritual bouquets. The bearers were Roderick Desaulnier, Harold Fadden, Nelson Fadden, William Morris, Raymond Prenaveau, William Gaillardetz. Interment was in St. Patrick's cemetery, Rev. Joseph A. Curtin read the committal prayers. Funeral arrangements in charge of Undertaker Peter H. Savage Son.

FREEMAN—The funeral of Mrs. Ruth Freeman, 21 Congress street, Lawrence, took place yesterday afternoon from the home of her daughter, Mrs. Harvey Brown, 32 Haverhill street, Lawrence. Mrs. Freeman died in the ambulance which was called to convey her to the hospital when she was taken suddenly ill Saturday night while on her way to attend a wedding at the Calvary Baptist church. The deceased was born in Lebanon, Me., but had been a resident of Lawrence for many years. She is survived by one son, Arthur E. Freeman; two daughters, Mrs. Herbert Waples of this city, and Mrs. Harvey Brown of Methuen; one brother, Hiram Burroughs of New Hampshire; two sisters, Mrs. Fannie Whitman of Methuen and Mrs. Nathaniel Otis of Dracut, and eight grandchildren.

SCOTT—The funeral of Robert Scott took place yesterday afternoon at 2.30 o'clock from Saunders' Funeral home, 217 Appleton street, and was largely attended. The services were conducted by Rev. John T. Ullom, pastor of Matthews' Memorial church. There were many beautiful floral tributes. The bearers were James Scott, Josiah McCord, Charles Stamp and Robert Catherwood. Burial took place in the family lot in Westlawn cemetery, where the committal service was read by Rev. Mr. Ullom. Arrangements were in the charge of Undertaker William H. Saunders.

DOYLE—The funeral of Master Joseph H. Doyle, son of Joseph H. and Jennie (Whitehead) Doyle, took place yesterday afternoon at 2.30 o'clock from the home of his parents, 51 Lincoln street, and was largely attended by relatives and friends. There were many beautiful floral tributes. Prayers were recited at the house and grave. Burial was in St. Patrick's cemetery, under the direction of Undertakers James F. O'Donnell & Sons.

FUNERAL NOTICES

FOX—Died in this city, November 4, at her home, 7 Durant street, Mrs. Ann (Lee) Fox. The funeral will take place Thursday morning at 8 o'clock from the house, and there will be a funeral high mass at St. Michael's church at 9 o'clock. The burial will be in St. Patrick's cemetery. The arrangements are in charge of Funeral Directors James W. McKenna Sons.

FISHER—The funeral of Patrick Fisher will take place Thursday afternoon from the home of his parents, Charles and Helen (McDermott) Fisher, 82 Fulton street, at 2 o'clock. Interment will be in St. Patrick's cemetery. Funeral arrangements are in charge of Undertaker C. H. Molloy Son.

When custard sauce curdles in the making, set it in a pan of ice water and beat with an egg beater until smooth.

Highland Conservatories

Our Special Pillow, $7.00
Our Special Wreath, $5.00
Our Special Spray, $3.00

HARVEY B. GREENE, Inc., Florists
175 Stevens St. Tel. 1742
Bills can be paid at Kittredge's store, 15 Central street.

HOW TO PLEASE HUSBAND BY THE "LITTLE THINGS"

By CYNTHIA GREY

It takes so little to make a man happy—a kiss, a word of flattery, a decent cup of coffee—that one marvels at the fortunes paid out in alimony.

At 20 a man marries a good-looker. At 30 a good talker, and at 40 a good cook.

Marriage is a steam-roller. Every once in a while it flattens you out and takes every bit of your pep. And just as you've picked yourself up and got yourself back into shape it comes along behind you and does the same thing over again.

Tell your husband he's a hero. You can Coue a man into being anything you want him to be.

Questions—Answers

Dear Miss Grey: The man I work for is married. Occasionally he asks me to go to lunch with him to talk over some part of the office work. I wonder if it's wrong to do this. What would you say? MISS C.C.

I'd say that it is wrong. So would almost anyone else, especially the man's wife. . . If she knew. Surely there's no part of your work that you can't talk about in the office.

Dear Miss Grey: I am engaged to a man who is studying to be a doctor. He says he can't get married for five years. What I'm afraid of is that after I've waited for him all that time he'll fall in love with a younger girl. I am 23 now. ALICE.

(Copyright, 1924, The Lowell Sun)

Formal Opening of New Fire House

Continued

minute, was installed for the first time this morning, being brought early in the day from the Fletcher street storage house where it has remained unused for several months past.

Today's inspection does not mean that the new fire apparatus will respond to fires today, or tomorrow. Fire department officials will not say when the Oaklands house will become a part of the regular city fire-fighting department.

Fire Chief Saunders announced the personnel of the new Oaklands fire company, members drawn from other fire companies about the city, as follows:

Capt. J. E. Burns, of Engine 4; Lieut. G. W. Alcott, of Engine 5; J. H. Hu, of Hose 10; J. H. Tracey, of Hose Quint, of Hose 13; Andrew Mclaughlin; G. W. Nickerson, of Engine 6; George Schofield, of Engine 5; James Lannon, of Hose 11.

The berths made vacant by the transfer of these firemen to the Oaklands, will be filled at a later date, the fire chief said this noon.

$2.50 Per Day and upward

is one reason for the rapidly growing popularity of the Hotel Martinique.

Another is the consistent economy of the entire establishment. Here you may enjoy a Club Breakfast at 45c., consisting of Fruit or Cereal, Bacon and Egg, and Rolls and Coffee—Special Luncheon and Dinners of superior quality are also served at the most moderate possible prices.

No location can be possibly more convenient than that of the Martinique. One block from the Pennsylvania Station (via enclosed subway)—Nine blocks from Grand Central—one block from the greatest and best Shops of the City—half a dozen blocks from the Opera and the leading Theatres—and directly connected with the Subway to any part of the City you wish to reach.

"The BEST without extravagance"

Hotel Martinique

Affiliated with Hotel McAlpin

Broadway-32nd to 33rd Sts. NEW YORK

A. E. Singleton, Manager.

James F. O'Donnell & Sons
Undertakers
324 Market St. Tel. 439-W

WAS YOUR NAME PRINTED?—NEITHER WAS OURS

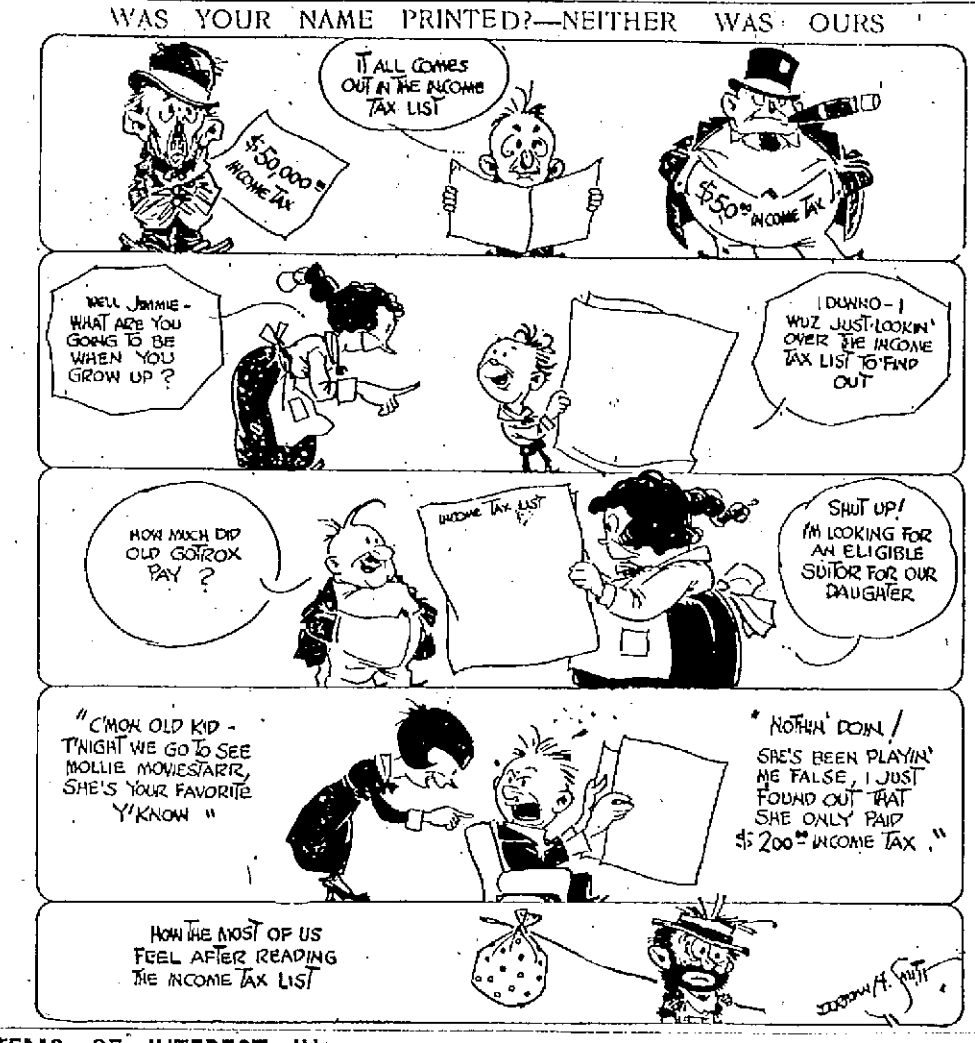

ITEMS OF INTEREST IN WALL STREET

NEW YORK, Nov. 5.—The North American company's net income in the 12 months ended Sept. 30 increased to $9,207,579 from $8,688,618 in the preceding year. Gross earnings jumped to $78,513,133 compared with $70,787,940. Surplus was $5,365,545 against $4,646,809 a year ago. In September 685,615 customers were served with electric power, a gain of 62,526 for the 12 months.

The American Water Works and Electric company reports surplus after charges amounting to $2,690,105 for the year ended Sept. 30, equal after first preferred dividends to $10.28 a share on the combined participating preferred and common stocks. This compares with $3,113,325 or $12.64 a share in the preceding 12 months. Gross revenues were $37,911,943 against $34,814,189 a year ago.

Increased activity in coal shipments is reflected in October car loadings of the Virginian Railway which totalled 14,200, the third largest month in the road's history.

New bond offerings today were featured by an issue of $4,600,000 state of California 4¼ and 4½ per cent. gold bonds priced to yield 3.75 to 4.15 per cent.

Net profits of Loew's, Inc., in the year ended Aug. 31 were $2,949,052 after charges, equal to $2.78 a share on the capital stock against $2,415,488 or $2.27 a share in the previous year. Profit and loss surplus was $3,788,978 against $6,861,185 at the close of the previous year.

NEW YORK VOTE

NEW YORK, Nov. 5.—When returns from 7293 districts out of 7563 in the state had been compiled, including all but one district in New York city, the vote for president stood:

Coolidge, 1,767,257; Davis, 939,371; La Follette, 455,597.

BUGS

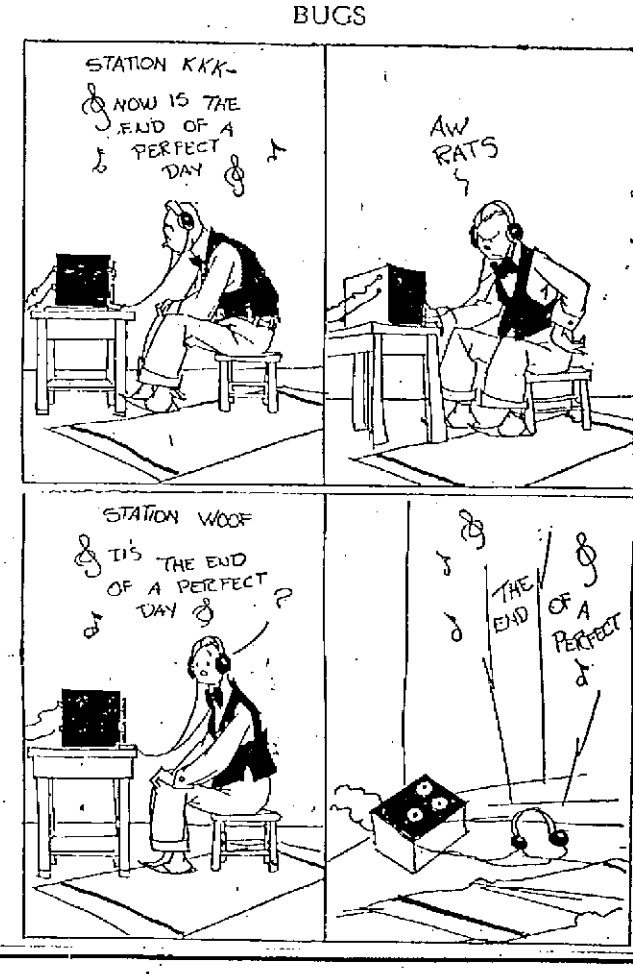

Home Circulation is Best

Advertisers who use The Sun consistently get greater returns on the money invested than through any other Lowell newspaper. There's a reason. The Sun goes into more homes in Lowell and suburbs than any other Lowell paper and ninety per cent of Sun readers read no other Lowell newspaper. Furthermore, ninety five per cent of The Sun circulation is confined to the city of Lowell and immediate vicinity.

FOR NEW YORK SECRETARY

NEW YORK, Nov. 5.—Returns for secretary of state from 2723 districts out of 7563 in the state, including the complete vote of Queens and Richmond counties, in New York city, gave Mrs. Florence E. S. Knapp of Syracuse, republican, 533,314 and James A. Hamilton of New York, the democratic incumbent, 413,553.

Gillett Leads Walsh

Continued

setts. The outcome was still uncertain today, with Gillett leading by 7371 votes in the returns from 1162 precincts out of 1432 in the state, including 250 Boston precincts.

President Coolidge carried his home state by a plurality over Davis which, on the returns from the same precincts, had reached 310,337, with La Follette polling a trifle more than half of the votes cast for Davis. Lieut. Gov. Alvan T. Fuller, republican, was elected governor over Mayor James M. Curley of Boston, democrat, by a plurality in the same precincts of 107,330.

Coolidge Carried Boston

The length of the ballot, with many referendum questions, made the counting of the returns very slow, especially in the cities, and it was chiefly city wards which were missing in the returns early today. Coolidge carried Boston, leading Davis in 250 of the 274 precincts by more than 11,000 at the same time that the city was going heavily for Curley and Walsh.

The counting of the legislative returns was greatly delayed. Available returns early today showed that the republicans lost one seat and gained four in the house and gained one seat in the senate. There will be at least two women in the new house, Representative M. Sylvia Donaldson, republican, being re-elected from the 10th Plymouth district, and Harriet Russell Hart, republican, being elected in the 13th Essex district.

Jim Lucey Beaten

Coolidge carried his home city of Northampton by a vote of 1426 to 1860 for Davis and 713 for La Follette. His friend, James Lucey of Northampton, cobbler-philosopher, was unsuccessful as the republican candidate for representative in the first Hampshire district, losing to the democratic candidate by a margin of 133 votes.

The vote of 1162 precincts in the state was:

Coolidge, 523,764; Davis, 213,327; La Follette, 103,283.

For governor: Curley (D) 375,242; Fuller (R) 432,581.

For senator: Gillett (R) 422,310; Walsh (D) 414,969.

In 1920 Harding carried the state by 404,462 plurality in a total vote for the two leading parties of 957,844.

Most of the congressional contests in Massachusetts were still undecided early today, with not even a partial count of the votes available in a number of the districts. Those congressmen whose re-election was assured were A. Piatt Andrew, republican, in the sixth district, who was unopposed; William P. Connery, Jr., democrat, in the seventh; James A. Gallivan, democrat, in the 12th, and Charles L. Gifford, republican in the 16th. Others elected were John J. Douglass, democrat, in the 10th district who won in a four-cornered contest in which Congressman Peter F. Tague, democrat, after being defeated for renomination in the primaries, ran on stickers; Joseph W. Martin, Jr., republican, for the long term in the 15th district; and Robert M. Leach, republican, to fill the unexpired term of the late Congressman Greene in the 15th district.

FIDLER'S Inc.

BOSTON LADIES OUTFITTERS

92-100 MERRIMACK ST. 45-49 MIDDLE ST.

XTRA! XTRA! THURSDAY 9 a. m. To 12 Noon

119 FUR TRIMMED COATS

FASHION'S newest models, luxurious fur collars and cuffs. Every coat has a rich silk lining. Deep soft pile fabrics and flat face cloths. All the wanted colors. Sizes for Juniors, Misses, Women. Values to $35. Sale price..... $19

SECOND FLOOR

JUST 300 SILK AND CLOTH DRESSES

THE most wonderful dresses ever offered anywhere at $12. The materials alone cost more than our sale price. Materials are canton crepe, satin, georgette, poiret twill, velvet, faille. Novelty cloths, beaded, embroidered, fur trimmed and other novel trimmings. All the newest colors. Dresses for every occasion. Sizes for Misses, Women and stylish stouts. Values to $30. Come early for these values..... $12

FIDLER'S SECOND FLOOR

Chemise Gowns

Fine batiste and striped voile—trimmed with filet and Venetian laces and medallions — bodice and built-up tops—all sizes and all colors—$2 values— 88c

STREET FLOOR

Fabric Gloves

Novelty cuff—gores of contrast — silk stitching on back—fine chamois-suede—all the new colors—all sizes—$1 value— 51c

STREET FLOOR

Men's Neckties

Hundreds of handsome new silk neckties—finest materials—just the colors and combinations he will like—new Xmas neckties. They are all $1.50 values—Don't miss them at— 69c

They'll Go Fast So Come Early

STREET FLOOR

Serge Bloomers

Wool Serge Gym Bloomers, cut full, well made, black and navy. Sizes 10 to 20; $2.50 values..... $1.79

THIRD FLOOR

Girls' Dresses

Wool flannel and wool crepe, coat and middy styles, with Peter Pan collars. Colors are navy, rose, tan, green. Sizes 4 to 14 years..... $3.89

Baby Coats

WHITE chinchilla, fine quality, full quilted lining, some have yoke effects. Sizes 1 to 4 years; also a few tan color in the lot; $4 values..... $2.49

THIRD FLOOR

4-PIECE Sweater Suits

BRUSHED angora wool, sweater, toque, leggings, mittens, well made, all colors, all sizes from 1 to 4 years. Real $7.50 values $4.79

THIRD FLOOR

BOYS' WINTER Overcoats

Sizes 2 to 9 Years

SMART styles in fine melton and cheviot, four pockets, belted all around, button-up collar, fancy worsted lining. Colors are brown and grey; $6 values at..... $3.89

THIRD FLOOR

BOYS' 2-PANTS Suits

Sizes 5 to 16 Years

FINE materials in tweeds, cheviots and novelty cloths, well made, new styles, all colors, including new stripes and checks. Two pair pants. Quantity limited, so come early. Real $7.50 values..... $4.79

THIRD FLOOR

G. O. P. LANDSLIDE IN LARGEST VOTE IN HISTORY OF NATION

THE COOLIDGE FAMILY

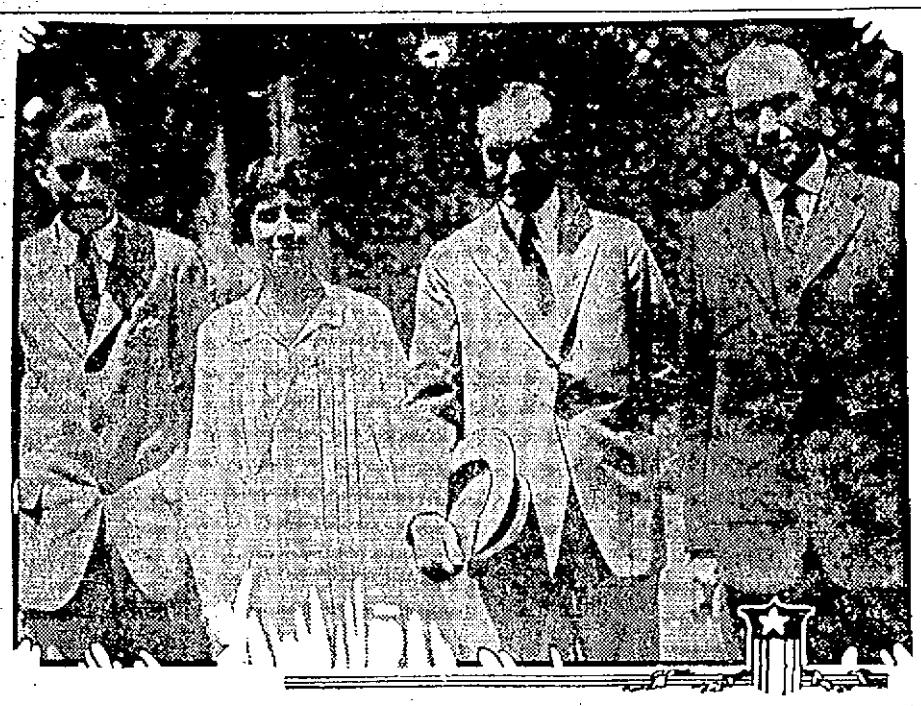

Left to right: John, Mrs. Coolidge, the president, and the president's father, Colonel John Coolidge.

GOV. SMITH RE-ELECTED IN NEW YORK; HAILED AS NEXT PRESIDENT

Coolidge and Dawes Sweep State by Plurality of 820,000 But Gov. Smith Demonstrates Personal Popularity By Winning Over Roosevelt by 113,000

NEW YORK, Nov. 5.—(By the Associated Press)—Coolidge and Dawes swept the Empire state in the election yesterday on the basis of incomplete returns by a plurality of approximately 820,000, but Governor Alfred E. Smith, democrat, demonstrated his personal popularity by winning the gubernatorial election over Theodore Roosevelt, republican, by a plurality of approximately 113,000.

President Coolidge's total vote, with 401 districts out of 7563 missing was 1,750,281, as compared with 930,459 for John W. Davis and 446,730 for Senator La Follette.

The vote outside New York city, with 308 districts missing was Coolige 1,134,311; Davis 417,922; La Follette 169,193.

The vote in New York city with 93 districts missing, was Coolidge 615,910; Davis 482,487; La Follette 277,537.

Governor Smith's total vote with 504 districts out of 7563 missing, was 1,548,606, as compared with 1,435,423 for Roosevelt.

The vote outside New York city, with 354 districts missing was: Smith 670,984; Roosevelt 1,032,313.

Returns from 2919 districts out of 2970 in New York city give: For governor—Smith 926,839; Roosevelt 416,669.

The vote for governor was the feature of the election. Colonel Roosevelt made a great run up-state and captured Syracuse, Buffalo, Poughkeepsie, Binghamton, Gloversville, Rome and other cities, but Smith's tremendous vote in the metropolis overcame Roosevelt's big lead in the up-state counties.

The republicans did not give up hope for Roosevelt until early today when George K. Morris, the state chairman, conceded that Smith had won. Roosevelt, who received the returns at Oyster Bay, tendered his congratulations to the governor. He issued this statement:

"I am delighted that President Coolidge has been re-elected. That is all-important for the country. The returns from the republican state headquarters indicate that Gov. Smith has been reelected. I extend him my congratulations."

Governor Smith, who received the returns at his hotel and at Tammany Hall, was given a great reception by thousands of his admirers. At Tammany Hall the cheering braves hailed him as "the next president."

GOVERNOR AL SMITH

Presidential Vote of Former Years

	1920 Electoral Vote Harding	Cox	1920 Popular Vote Harding	Cox	1916 Popular Vote Wilson	Hughes
Alabama	...	12	74,690	163,254	99,409	28,809
Arizona	3	...	37,016	29,546	33,170	20,524
Arkansas	...	9	71,117	107,498	112,186	47,143
California	13	...	624,992	229,191	466,289	462,516
Colorado	6	...	173,248	104,936	177,290	101,465
Connecticut	7	...	229,238	120,721	99,786	106,514
Delaware	3	...	52,858	39,911	24,763	26,011
Florida	...	6	44,853	90,515	55,984	14,611
Georgia	...	14	43,720	107,162	125,790	11,194
Idaho	4	...	88,975	46,579	70,054	55,368
Illinois	29	...	1,420,480	534,395	950,229	1,152,549
Indiana	15	...	696,370	511,364	334,063	341,005
Iowa	12	...	534,574	227,921	221,699	280,449
Kansas	10	...	369,263	185,464	314,588	277,658
Kentucky	...	13	452,480	456,497	269,990	241,564
Louisiana	...	10	38,538	87,519	79,875	6,466
Maine	6	...	136,355	53,961	64,118	69,506
Maryland	8	...	236,117	180,626	138,359	117,347
Massachusetts	18	...	681,153	276,691	247,885	268,754
Michigan	15	...	762,865	233,450	286,775	339,097
Minnesota	12	...	519,421	142,994	179,152	179,654
Mississippi	...	10	11,526	69,277	80,422	4,253
Missouri	18	...	727,162	574,799	398,032	359,339
Montana	4	...	109,430	57,372	101,063	66,750
Nebraska	8	...	247,498	119,608	158,627	117,771
Nevada	3	...	15,479	9,851	17,776	12,127
New Hampshire	4	...	95,196	62,662	43,780	43,724
New Jersey	14	...	611,670	258,299	211,018	268,072
New Mexico	3	...	57,631	46,668	33,693	31,097
New York	45	...	1,871,167	731,238	759,426	869,066
North Carolina	...	12	232,843	205,447	168,393	120,890
North Dakota	5	...	160,072	37,422	55,206	53,471
Ohio	24	...	1,182,022	780,037	604,161	514,753
Oklahoma	10	...	243,464	215,808	148,113	97,233
Oregon	5	...	143,592	80,019	120,037	126,813
Pennsylvania	38	...	1,218,215	503,202	521,784	703,734
Rhode Island	5	...	107,463	55,062	40,384	44,358
South Carolina	...	9	2,244	64,170	61,845	1,550
South Dakota	5	...	110,692	35,938	59,191	54,217
Tennessee	12	...	219,829	206,558	153,344	118,114
Texas	...	20	114,369	238,767	286,415	64,949
Utah	4	...	81,555	56,639	84,115	54,137
Vermont	4	...	68,212	20,919	22,703	40,250
Virginia	...	12	87,456	141,670	102,824	49,356
Washington	7	...	223,137	84,298	182,095	168,382
West Virginia	8	...	282,007	220,789	156,403	143,124
Wisconsin	13	...	498,576	113,422	193,042	221,323
Wyoming	3	...	35,091	17,429	28,698	21,698
Totals	404	127	16,152,200	9,147,353	9,128,837	8,538,380

G. O. P. VICTORY GREATER THAN EXPECTED

BY CHARLES P. STEWART
N.E.A. Service Writer

WASHINGTON, Nov. 5—The republicans will run the country for the next two years at least—until the congressional elections of 1926.

They did distinctly better this year than they expected. It was not better than they claimed, for they claimed everything in sight, but it was considerably better than they really dared to hope.

They were hopeful, to be sure, of a majority in the house of representatives.

All the members of the house of representatives were up for re-election. Out of so many, they believed there was a fair chance to make gains enough from the democrats to outnumber the latter and the progressives combined, even if the progressives increased the size of their group.

But of the senators only a third of the total number faced the test at the polls.

This naturally limited the possible number of changes correspondingly. Even if the republicans did gain some seats, the managers were not at all confident of their ability to win enough to eliminate progressive control, through possession of the balance of power in the upper chamber.

So the congressional result comes, so far as the republicans are concerned, as a pleasant surprise.

President, senate and house must be of the same political faith for a party to accomplish much. The election result assures such a line-up after March 4. It undoubtedly will make for the smooth running of the political machine.

It also will be the first time the republicans have been so favorably situated since the congressional elections of two years ago. The Coolidge administration has been hampered throughout by inability to secure congressional indorsement of its policies.

The republican president is not likely to be troubled with insurgency on the part of a republican congress, nor are the acts of a "regular" republican congress apt to be vetoed by a republican chief executive.

FIFTH CONGRESSIONAL

	O'Sullivan	Rogers
Andover	629	2799
Methuen	817	4151
Berlin	19	328
Bolton	18	231
Harvard	61	352
Northboro	116	567
Acton	98	718
Ayer	317	647
Bedford	104	121
Billerica	464	1068
Boxborough	19	98
Burlington	67	238
Carlisle	16	149
Chelmsford	425	1691
Concord	656	1611
Dracut	327	906
Dunstable	17	110
Groton	201	672
Hudson	918	1623
Lincoln	56	345
Littleton	40	436
Lowell		
Maynard	665	1058
Pepperell	202	614
Reading	412	2717
Shirley	130	365
Stow	47	356
Tewksbury	96	519
Westford	184	631
Tyngsboro	31	274
Wilmington	132	687
Woburn		

EIGHTH SENATORIAL

	Draper	Perham
Ashby	1	177
Chelmsford	142	1577
Dracut	18	748
Dunstable	1	105
Groton	17	603
*Lowell	1381	8149
Pepperell	3	537
Shirley	0	335
Townsend	6	391
Tyngsboro	27	258
Westford	13	579
Totals	1610	13,459

Perham elected.
*—Four precincts missing.

16th MIDDLESEX REPRESENTATIVE

	Angelo	Donahue	Moriarty
Ward 4	476	904	795
Ward 5	701	446	782
Totals	1177	1350	1577

Moriarty elected.

The catacombs at Rome will be illuminated during the holy year celebration next year for the benefit of the visiting pilgrims.

VERMONT STRONG FOR COOLIDGE

Natal State Gives President a Victory Over Davis of Four to One

Lieut. Gov. Billings Elected Governor Over Fred C. Martin

MONTPELIER, Vt., Nov. 5—Vermont, natal state of Calvin Coolidge, gave the president a victory over his democratic opponent of more than four to one, according to returns available early today from 247 of the 248 towns in the state. These towns gave for president: Coolidge, 80,345; Davis, 16,108; La Follette, 5910.

The vote in the presidential election of 1920 was: Harding, 68,220; Cox, 20,987.

Lieut. Gov. Billings, republican candidate for governor, polled a total vote of 75,035 with Bridport, a small town in Addison county, missing. His democratic opponent, Fred C. Martin, polled 18,114 votes, running about 2000 ahead of his ticket. The total vote of 195-512 constituted a record for Vermont.

Brigham in the first congressional district, and Gibson in the second, were elected by safe margins.

The vote of the counties complete (except one town missing.)

County	C.	D.	LaF.
Addison	4738	520	103
Bennington	5392	1553	493
Caledonia	5033	818	268
Chittenden	7063	2255	531
Essex	1380	572	211
Franklin	4692	1646	578
Grand Isle	800	337	106
Lamoille	2478	229	73
Orange	4044	733	227
Orleans	4999	615	199
Rutland	10,738	5430	1156
Washington	8557	1717	1201
Windsor	10,296	1015	304
Totals	80,345	16,108	5910

Bridport, Addison county, missing.

VOTE OF THE TOWNS

TEWKSBURY

For president: Coolidge 459, Davis 89, La Follette 66.
For governor: Curley (D) 126, Fulton (R) 469.
For senator: Gillett (R) 412, Walsh (D) 184.
Liquor law: Yes 274, no 137.
Gasoline tax: Yes 128, no 304.
Daylight saving: Yes 256, no 251.
Child labor: Yes 120, no 363.

DUNSTABLE

For president: Coolidge 116, Davis 12, La Follette 4.
For governor: Curley (D) 23, Fuller (R) 108.
For senator: Gillett (R) 99, Walsh (D) 23.
Liquor law: Yes 60, no 35.
Gasoline tax: Yes 30, no 50.
Daylight saving: Yes 17, no 85.
Child labor: Yes 16, no 71.

TYNGSBORO

For president: Coolidge 276, Davis 26, La Follette 22.
Governor: Curley (D) 46, Fuller (R) 267.
Senator: Gillett (R) 225, Walsh (D) 73.
Liquor law: Yes 154, no 107.
Gasoline tax: Yes 90, no 154.
Daylight saving: Yes 103, no 178.
Child labor: Yes 70, no 186.

CHELMSFORD

For president: Coolidge 1642, Davis 319, La Follette 217.
Governor: Curley (D) 584, Fuller (R) 1597.
Senator: Gillett (R) 1388, Walsh (D) 661.
Liquor law: Yes 981, no 638.
Gasoline tax: Yes 518, no 985.
Daylight saving: Yes 939, no 820.
Child labor: Yes 470, no 1317.

DRACUT

For president: Coolidge 829, Davis 274, La Follette 110.
For governor: Curley (D) 467, Fuller (R) 769.
For senator: Gillett (R) 705, Walsh (D) 486.
Liquor law: Yes 481, no 383.
Gasoline tax: Yes 319, no 497.
Daylight saving: Yes 448, no 526.
Child labor: Yes 291, no 817.

WESTFORD

For president: Coolidge 656, Davis 129, La Follette 66.
Governor: Curley (D) 282, Fuller (R) 489.
Senator: Gillett (R) 502, Walsh (D) 315.
Liquor law: Yes 361, no 300.
Gasoline tax: Yes 240, no 257.
Daylight saving: Yes 370, no 320.
Child labor: Yes 143, no 605.

BILLERICA

For president: Coolidge 912, Davis 293, La Follette 213.
For governor: Curley (D) 597, Fuller (R) 980.
For senator: Gillett (R) 865, Walsh (D) 638.
Liquor law: Yes 850, no 566.
Gasoline tax: Yes 333, no 781.
Daylight saving: Yes 657, no 610.
Child labor: Yes 306, no 1146.

SEVENTH SENATORIAL

	Healey	Howard
Acton	89	706
Ayer	312	567
Bedford	55	406
Billerica	421	952
Boxborough	18	87
Burlington	66	209
Carlisle	5	138
Littleton	41	422
Lowell, Ward 5	1310	187
Lowell, Ward 9	1988	1778
North Reading	20	427
Reading	371	2702
Tewksbury	101	466
Wilmington	130	650
Lynn, Ward 6	3018	1787
Lynnfield	51	373
Saugus	627	2260
Totals	6702	14,417

TO THE VOTERS OF Wards 1-2-9

I extend my sincere thanks for the splendid vote I received at the election yesterday.

Signed
PATRICK F. NESTOR.

FIRST LADY OF THE LAND

MRS. CALVIN COOLIDGE

REPUBLICAN CLEANUP IN RHODE ISLAND

PROVIDENCE, R. I., Nov. 15—Giving its five electoral votes to Calvin Coolidge and Charles G. Dawes, Rhode Island at the same time swept its republican state ticket into office yesterday, elected Jesse H. Metcalf to the United States senate on that ticket, and returned Clark Burdick and Richard S. Aldrich to congress. Jeremiah E. O'Connell, democratic nominee from the Third congressional district, was the only opposition candidate to survive the debacle.

Aram J. Pothier, named by the G.O.P. to combat the candidacy of Lieutenant-Governor Felix Toupin, stormy petrel of Rhode Island politics who aspired to the gubernatorial chair, defeated his opponent by more than 32,000 votes and Nathaniel W. Smith swamped Robert E. Quinn, who sought to carry on as Toupin's successor in the president's chair of the Rhode Island senate.

The strong democratic minority in the senate is wiped out by yesterday's election and their numbers in the house are also greatly reduced. When final returns are received, it is expected the republicans will control the upper branch by 32 to 7. In the house the republicans will probably have more than twice the seats of their opponents.

BERGER LEADS BY THREE VOTES

MILWAUKEE Nov. 5.—(By the Associated Press) Late returns from the fifth district congressional race early today had reduced the lead of Victor Berger, socialist congressman, to three votes over his republican opponent, E. A. Braun, with only 34 precincts missing. The vote stood: Berger, 25,716; Braun, 26,713; Raymond Moore, democrat, 11,276.

ELECTION BULLETINS

SAN FRANCISCO, Nov. 5—With 3912 of California's 7165 precincts reported at 4 a. m., President Coolidge increased his lead over Senator La Follette to 186,424. The vote:

Coolidge 387,930; La Follette 202,306 and Davis 53,939.

RENO, Nev., Nov. 5—President Coolidge polled 9117 votes against 7091 for Senator La Follette in yesterday's election in 184 precincts out of 254 in the state. In the same returns, John W. Davis received 4970 votes. In the congressional fight the vote was: Arentz (R) 10,893; Richard (D) 9983.

NEW HAVEN, Conn., Nov. 5—With two towns missing of Fifth Connecticut congressional district, Glynn, republican, leads Congressman O'Sullivan, democrat, by nearly 7000 and is elected, making the entire delegation republican.

PROVIDENCE, R. I., Nov. 5—With one district missing, the result of the third congressional district of Rhode Island is: O'Connell (D) 33,695; Monast (R) 31,776.

IOWA: 1488 precincts out of 2418 in Iowa for United States senator::

Brookhart (R) 279,133; Steck (D) 290,860.

BOISE, Idaho, Nov. 5.—President Calvin Coolidge had a lead over John W. Davis and Robert M. La Follette on the face of incomplete returns compiled from 406 of the 838 precincts in Idaho. Governor C. C. Moore, republican incumbent, was leading the state republican ticket.

The vote for president:: Coolidge 34,069; La Follette 26,066; Davis 11,443.

INDIANAPOLIS, Ind., Nov. 5.—(By the Associated Press) Only the margin by which President Coolidge carried Indiana remained to be determined today as late returns tended to increase his plurality over his democratic opponent, John W. Davis. In 1544 of the 3448 precincts, Coolidge's vote was 356,643 against 345,782 for Davis and 28,127 for Senator La Follette.

DES MOINES, Ia., Nov. 5.—Dan Steck, democratic candidate for senate was leading Senator Brookhart by 11,651 votes today in returns from 1440 of the state's 2418 precincts. Steck had been gaining consistently since midnight in returns coming largely from rural counties where Brookhart was expected to show his greatest strength.

IOWA, Nov. 5.—Returns from 1552 precincts out of 2418 in Iowa for United States senator gave Brookhart (R.), 292,697; Steck (D.), 305,822.

CONCORD, N. H., Nov. 5.—289 precincts out of 294 in the state give Coolidge, 99,645; Davis, 56,528; La Follette, 8551.

290 precincts give for governor: Winant 93,083; Brown, 74,510.

289 precincts give for United States senator: Keyes, 97,121; Farrand, 81,493.

CHARLESTOWN, W. Va., Nov. 5.—Returns from 951 precincts out of 2191 in the state give Davis, 111,067; La Follette, 12,840; Coolidge, 136,831.

CHICAGO, Nov. 5.—Returns from 3550 out of 5989 precincts in Illinois, give: Coolidge, 854,175; Davis, 308,778; La Follette, 240,244.

For senator, 3100 precincts gave Deneen (R.), 750,358; Sprague (D.), 428,395.

For governor, 3442 precincts gave Small (R.), 779,923; Jones (D.), 546,931.

WISCONSIN: 1521 precincts out of 2670; La Follette 241,001; Coolidge 182,254; Davis 37,806.

OMAHA, Nov. 5.—(By the Associated Press) Arthur Mullen, democratic national committeeman for Nebraska, conceded the election yesterday of Adam McMullen, republican candidate for governor, over J. N. Norton, democrat.

The world's gold nugget weighing 630 pounds and valued at about $60,000, was discovered in Australia in 1872.

VICE PRESIDENT ELECT AND FAMILY

The Dawes family. Left to right: Virginia, Dawes, Dana; and Mrs. Dawes. The children have been adopted.

President Coolidge Expresses His "Simple Thanks" For Vote of Confidence

WALTER PERHAM
Senator, 8th District

CORNELIUS J. O'NEILL
Representative, 15th District

VICTOR F. JEWETT
Representative, 15th District

HENRY ACHIN, JR.
Representative, 15th District

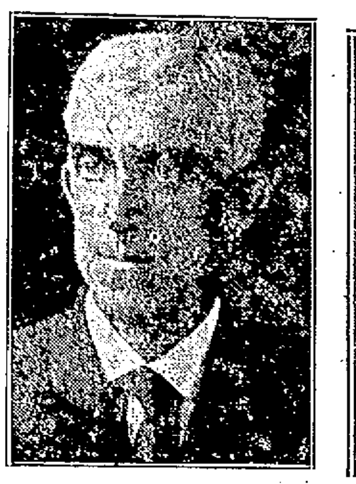

PATRICK J. NESTOR,
Representative, 14th District

CHARLES H. SLOWEY
Representative, 14th District

DANIEL F. MORIARTY
Representative, 16th District

COOLIDGE IS GRATEFUL

President Expresses His "Simple Thanks" for Vote of Confidence

WASHINGTON, Nov. 5.—President Coolidge having received a vote of confidence from the American voters, today expressed his "simple thanks" as one of his first acts after his election was assured.

"It does not seem possible to me," Mr. Coolidge said, in a statement which he read to the newspapermen, "to make an adequate expression concerning the presidency of the United States. No other honor equals it; no other responsibility approaches it. When it is conferred by an overwhelming choice of the American people and vote of the electoral college, these are made all the greater.

"I can only express my simple thanks to all those who have contributed to this result and plainly acknowledge that it has been brought to pass through the work of a Divine Providence, of which I am but one instrument. Such powers as I have I dedicate to the service of all my country and all my countrymen.

"In the performance of the duties of my office, I cannot ask for anything more than the sympathetic consideration which my fellow Americans have always bestowed upon me. I have no appeal except to the common sense of all the people. I have no pledge except to serve them. I have no object except to promote their welfare."

CLAIMS NO. DAKOTA FOR LA FOLLETTE

FARGO, N. D., Nov. 5.—La Follette will carry North Dakota by 10,000, Roy Frazier, acting campaign manager for the Wisconsin senator, said today after reading unofficial returns which gave President Coolidge a lead of about 20,000 votes with about one-fourth of the state's precincts reported.

15th REPRESENTATIVE DISTRICT

	Achin	De la Parra	Jewett	Lewis	O'Neill
Ward 3	2492	334	2341	2064	1591
Ward 6	2649	330	2220	1345	2035
Ward 7	2590	390	2230	1478	2294
Ward 8	2010	189	1981	1853	1263
Totals	9741	1243	8772	6740	7183

Precinct 2 of Ward 8 missing.

14th REPRESENTATIVE DISTRICT

	Leavitt	McCarthy	Nestor	Rountree	Slowey
Ward 1	686	530	731	171	849
Ward 2	282	238	989	111	890
Ward 9	1652	1450	2103	667	1789
Totals	2620	2218	3823	949	3528

Precinct 3 of Ward 1 missing.

Local Vote Not Complete

Continued

President Coolidge over John W. Davis, democratic nominee, of about 3000 votes, with La Follette polling in the neighborhood of 4000 votes. His strength seemed to come largely from democratic districts.

Congressman Rogers carried Lowell over Humphrey O'Sullivan by approximately 3000 votes and piled up a majority in the district of 24,000.

Reps. Charles H. Slowey and Patrick J. Nestor had easy sailing in the 14th representative district and City Councillor Daniel F. Moriarty won a three-cornered fight for representative in the 16th district by a plurality of slightly more than 200 votes. Charles Donahue ran second and Paul V. Angelo third.

After a great battle, Cornelius J. O'Neill, Esq., broke into the rock-ribbed republican precincts of the 15th representative district and just nosed out Rep. Fred O. Lewis for third place and an election. Reps. Henry Achin and Victor F. Jewett were re-elected by large pluralities. Mr. O'Neill polled heavily in wards 6 and 7 and held his own in the republican precincts of wards 3 and 8.

Walter Perham of Chelmsford won the senatorial contest in the Eighth district, polling 11,000 votes more than Hon. Henry J. Draper, his democratic opponent who waged a sticker campaign. In the Seventh senatorial district, embracing wards 5 and 9 of Lowell, Sen. Charles H. Howard of Reading was re-elected.

Lowell voted overwhelmingly against the child labor amendment and favored pensions for city laborers. With final figures not available, the daylight saving question in the city is a toss-up. The liquor referendum was beaten in the city.

The tabulation and collection of returns was a nightmare. Although the polls closed at 6 o'clock, at 1 p. m. today two precincts in the city still were missing. Counting the ballots went on all night and this morning the tabulation was hardly more complete than last evening. Overcrowded and congested precincts, the long ballot and heavy vote were given as reasons for the delay.

VOTE OF LOWELL

WARD TWO

Electors	Prec. 1	2	3	Ttl.
Coolidge	182	62	104	348
Davis	123	168	362	653
Foster	2	1	0	3
Johns	0	2	0	2
La Follette	95	58	147	300
Blanks	53	50	149	252
Governor				
Ballam	6	5	0	10
Curley	236	261	632	1129
Fuller	181	60	84	315
Hayes	1	2	0	3
Hutchins	4	2	0	6
Blanks	28	21	46	95
Lieut-Governor				
Allen	168	48	82	298
Cummings	202	230	505	937
Cunning	4	3	0	7
Nicholson	6	6	1	13
Stevens	21	17	6	44
Blanks	54	37	168	259
Secretary				
Cook	155	40	96	291
Dwyer	14	13	5	33
Leger	12	5	3	20
Rocheleau	198	204	462	864
Williams	9	10	3	22
Blanks	67	60	193	320
Treasurer				
Elsner	181	204	454	839
Loftus	18	8	8	34
Marcus	9	4	0	13
Oddie	14	6	2	22
Youngman	154	44	80	278
Blanks	79	75	218	872
Auditor				
Claggert	216	210	466	892
Cook	127	34	73	234
Harris	9	7	3	19
Lacey	17	13	7	37
Reagan	10	17	2	29
Blanks	776	60	211	347
Attorney General				
Benton	159	42	81	282
Canter	23	13	5	41
Oelcher	7	3	1	11
Sherman	6	8	3	17
Swift	188	199	458	845
Blanks	72	76	214	362
Senator in Congress				
Gillett	140	37	58	235
Konikow	16	2	0	18
Walsh	266	268	656	1190
Blanks	33	34	48	115
Congressman				
O'Sullivan	209	231	542	982
Rogers	223	93	166	482
Blanks	23	17	54	94
Councillor				
Golden	195	201	456	852
Smith	175	59	98	332
Blanks	85	81	208	374
Senator				
Perham	191	62	102	355
Draper	13	34	134	130
Blanks	252	245	526	1023
Rep. in Gen. Court				
Leavitt	155	42	85	282
McCarthy	125	33	80	238
Nestor	202	233	554	989
Rountree	43	20	48	111
Slowey	178	221	491	890
Blanks	207	133	264	604
County Commissioners				
Cutting	207	90	141	438
W. C. Wardell	197	87	143	427
Blanks	506	505	1240	2251
Reb. Prob. & InSol.				
Butler	197	211	450	858
Harris	165	47	87	299
Blanks	93	83	225	401
County Treas.				
Hatfield	174	55	97	326
McBride	204	216	472	892
Blanks	77	70	193	340
Referendum				
Question No. 1—				
Yes	118	68	120	306
No	143	84	193	420
Blanks	184	189	449	823
Question No. 2—				
Yes	120	75	133	328
No	156	89	215	460
Blanks	179	177	414	770
Question No. 3—				
Yes	113	69	124	306
No	199	128	301	628
Blanks	143	144	337	624
Question No. 4—				
Yes	95	75	108	278
No	197	103	257	557
Blanks	163	163	397	723
Question No. 5—				
Yes	129	74	115	318
No	112	63	177	352
Blanks	214	204	470	888
Question No. 6—				
Yes	160	97	187	444
No	177	118	279	574
Blanks	118	126	296	540
Question No. 7—				
Yes	49	23	43	115
No	286	213	532	1031
Blanks	120	105	187	412
Laborers' Pension				
Yes	181	159	547	887
No	142	77	108	327
Blanks	132	105	107	344

WARD THREE

Electors	Pre. 1.	2	3	T'tl
Coolidge	626	750	1050	2426
Davis	255	279	297	8381
Foster	0	2	0	2
Johns	2	1	1	4
La Follette	186	190	135	511
Blanks	109	97	66	273
Governor				
Ballam	10	6	3	19
Curley	482	542	494	1518
Fuller	624	695	1008	2327
Hayes	7	7	4	18
Hutchins	4	10	2	16
Blanks	51	59	38	148
Lieut. Governor				
Allen	629	699	1005	2333
Cummings	358	405	424	1187
Cunning	14	13	10	37
Nicholson	5	20	5	30
Stevens	21	19	7	17
Blanks	151	163	98	412
Secretary				
Cook	582	669	1000	2251
Dwyer	37	43	21	101
Leger	12	30	5	47
Rocheleau	360	346	362	1068
Williams	10	35	11	56
Blanks	177	196	150	523
Treasurer				
Elsner	309	370	393	1072
Loftus	10	23	8	40
Marcus	14	33	11	57
Oddie	21	31	7	59
Youngman	593	637	975	2205
Blanks	222	226	155	603
Auditor				
Claggett	462	526	657	1645
Cook	441	512	699	1652
Harris	16	25	7	48
Lacey	19	23	12	54
Reagan	17	24	16	57
Blanks	223	209	158	590
Attorney General				
Benton	599	667	958	2224
Canter	23	43	15	81
Oelcher	13	14	7	34
Sherman	16	21	9	46
Swift	323	360	401	1054
Blanks	204	214	159	577
Senator in Congress				
Gillett	501	585	912	1998
Konikow	10	16	9	65
Walsh	569	523	556	1648
Blanks	108	65	62	235
Congressman				
O'Sullivan	376	430	400	1206
Rogers	737	804	1102	2643
Blanks	65	85	47	197
Councillor				
Golden	341	408	405	1154
Smith	592	629	962	2183
Blanks	245	252	182	709
Senator				
Perham	534	703	933	2170
Draper	305	80	85	470
Blanks	339	536	531	1406
Rep. in Gen. Court				
Achin	756	730	1006	2492
de la Parra	112	116	106	334
Jewett	633	705	1003	1441
Lewis	542	592	930	2064
O'Neill	492	568	531	1591
Blanks	999	1246	1071	3316
County Commissioners				
Cutting	660	744	1023	2427
W. C. Wardell	661	736	1013	2410
Blanks	1035	1158	1062	3255
Reg. Prob. & Insol.				
Butler	358	395	410	1163
Harris	569	635	941	2145
Blanks	251	259	198	738
County Treasurer				
Hatfield	601	665	965	2234
McBride	363	379	402	1144
Blanks	211	275	182	568
Referendums				
Question No. 1—				
Yes	393	399	663	1455
No	262	302	273	837
Blanks	523	618	613	1754
Question No. 2—				
Yes	413	441	677	1501
No	300	300	303	917
Blanks	456	578	564	1598
Question No. 3—				
Yes	389	400	640	1429
No	447	492	507	1446
Blanks	342	427	402	1171
Question No. 4—				
Yes	281	270	427	981
No	479	570	657	1706
Blanks	115	179	465	1359
Question No. 5—				
Yes	302	429	670	1452
No	206	223	200	620
Blanks	580	667	670	1876
Question No. 6—				
Yes	466	501	647	1614
No	303	446	550	1389
Blanks	319	372	352	1043
Question No. 7—				
Yes	208	262	362	832
No	680	670	863	2213
Blanks	290	357	324	901
Laborers' Pension—				
Yes	336	382	404	1073
No	432	486	701	1619
Blanks	360	461	444	1255
Old Age Pension—				
Yes	514	510	674	1707
No	281	327	410	1018
Blanks	383	473	465	1321

WARD FOUR

Electors	Pre. 1	2	3	T'tl
Coolidge	139	126	166	431
Davis	233	375	418	1026
Foster	0	0	6	6
Johns	0	0	1	1
La Follette	97	107	233	497
Blanks	78	125	151	354
Governor				
Ballam	3	4	4	11
Curley	392	656	822	1870
Fuller	120	96	99	315
Hayes	0	1	2	3
Hutchins	2	0	0	2
Blanks	30	36	47	113
Lieutenant Governor				
Allen	118	88	112	318
Cummings	321	560	697	1578
Cunning	4	5	4	13
Nicholson	4	8	3	15
Stevens	12	9	12	33
Blanks	83	123	146	357
Secretary				
Cook	110	94	115	313
Dwyer	20	49	35	104
Leger	8	8	8	24
Rocheleau	291	474	608	1363
Williams	6	4	5	15
Blanks	112	164	213	189
Treasurer				
Elsner	295	486	625	1406
Loftus	8	22	15	45
Marcus	4	7	5	16
Oddie	8	17	3	33
Youngman	113	81	99	293
Blanks	110	150	222	521
Auditor				
Claggett	321	537	645	1503
Cook	81	74	76	231
Harris	6	7	7	20
Lacey	13	17	17	47
Reagan	12	9	21	42
Blanks	114	140	208	471
Attorney General				
Benton	101	80	99	280
Canter	8	12	12	32
Oelcher	7	7	4	13
Sherman	9	15	12	36
Swift	308	623	541	1472
Blanks	114	166	206	476
Senator in Congress				
Gillett	85	68	84	237
Konikow	3	5	3	11
Walsh	409	653	816	1878
Blanks	50	67	71	188
Congressman				
O'Sullivan	326	564	686	1576
Rogers	179	189	237	605
Blanks	42	40	51	133
Councillor				
Golden	319	532	642	1493
Smith	102	83	96	281
Blanks	126	176	236	540
Senator				
Perham	125	152	172	449
Draper	45	88	73	206
Blanks	377	553	729	1659
Rep. in General Court				
Angelo	157	179	140	476
Donahue	172	348	384	904
Moriarty	170	222	403	795
Blanks	48	44	47	139
County Commissioners				
Cutting	146	164	162	472
W. C. Wardell	144	168	171	483
Blanks	804	1254	1615	3673
Reg. Prob. and Insol.				
Butler	307	487	645	1439
Harris	105	93	95	293
Blanks	135	213	234	583
County Treasurer				
Hatfield	107	98	104	309
McBride	330	517	678	1525
Blanks	110	178	192	480
Referendums				
Question No. 1—				
Yes	113	145	180	438
No	148	217	214	579
Blanks	286	431	580	1297
Question No. 2—				
Yes	116	196	212	524
No	169	214	227	610
Blanks	262	383	585	1180
Question No. 3—				
Yes	106	146	162	414
No	248	341	417	1006
Blanks	193	306	395	894
Question No. 4—				
Yes	103	127	148	378
No	211	323	376	910
Blanks	230	343	450	1023
Question No. 5—				
Yes	131	138	176	445
No	114	190	179	483
Blanks	303	465	619	1386
Question No. 6—				
Yes	181	257	324	762
No	187	283	313	783
Blanks	179	253	337	769
Question No. 7—				
Yes	43	54	101	198
No	364	563	649	1576
Blanks	140	176	223	539
Laborers' Pension				
Yes	212	449	416	1077
No	164	154	241	559
Blanks	171	190	317	678

WARD FIVE

Electors	Pre. 1	2	3	T'tl
Coolidge	92	75	105	272
Davis	196	284	623	1103
Foster	0	2	1	3
Johns	0	2	0	2
La Follette	96	127	239	462
Blanks	62	110	13	185
Governor				
Ballam	4	4	3	11
Curley	330	487	837	1654
Fuller	90	64	92	246
Hayes	3	2	2	7
Hutchins	0	1	1	2
Blanks	19	42	56	117
Lieut. Governor				
Allen	85	63	89	236
Cummings	289	420	765	1474
Cunning	5	8	2	15
Nicholson	3	2	1	6
Stevens	5	5	5	15
Blanks	60	102	129	201
Secretary				
Cook	83	55	77	215
Dwyer	21	24	36	81
Leger	6	7	9	22
Rocheleau	251	354	671	1276
Williams	7	10	6	23
Blanks	78	150	192	420
Treasurer				
Elsner	276	371	700	1347
Loftus	6	15	13	33
Marcus	8	8	5	21
Oddie	11	6	10	27
Youngman	73	61	69	193
Blanks	73	149	194	
Auditor				
Claggett	287	373	721	1381
Cook	62	45	54	161
Harris	5	7	9	21
Lacey	66	10	24	100
Reagan	8	16	8	32
Blanks	68	149	175	392
Attorney General	Pre. 1	2	3	T'tl
Benton	81	55	67	203
Canter	7	2	11	20
Oelcher	8	6	5	19
Sherman	7	6	5	18
Swift	272	380	716	1368
Blanks	71	151	187	409
Senator in Congress				
Gillett	57	46	54	157
Konikow	2	4	3	9
Walsh	349	497	854	1700
Blanks	38	53	80	171
Congressman				
O'Sullivan	292	437	699	1428
Rogers	132	120	235	487
Blanks	23	43	57	122
Councillor				
Golden	263	385	679	1327
Smith	85	51	69	205
Blanks	98	164	243	505
Senator				
Healey	275	356	679	1310
Howard	71	52	64	157
Blanks	100	192	248	530
Rep. in Gen. Court				
Angelo	118	89	494	701
Donahue	122	128	196	446
Moriarty	177	353	252	782
Blanks	29	30	49	108
County Commissioners				
Cutting	130	118	663	911
W. C. Wardell	150	123	652	924
Blanks	612	960	607	2339
Reg. Prob. & Insol.				
Butler	278	374	681	1333
Harris	79	56	75	210
Blanks	59	170	235	444
County Treasurer				
Hatfield	111	47	82	240
McBride	257	402	714	1373
Blanks	68	151	195	404
Referendums	Pre. 1	2	3	T'tl
Question No. 1—				
Yes	102	93	228	423
No	120	151	254	525
Blanks	224	356	509	1089
Question No. 2				
Yes	134	100	263	497
No	124	157	238	519
Blanks	188	343	490	1031
Question No. 3—				
Yes	100	73	196	368
No	211	270	480	961
Blanks	135	253	315	708
Question No. 4—				
Yes	97	81	141	319
No	185	197	430	812
Blanks	164	323	420	906
Question No. 5—				
Yes	106	85	236	437
No	102	113	182	397
Blanks	238	102	673	1213
Question No. 6—				
Yes	157	185	371	713
No	160	176	331	667
Blanks	129	239	289	657
Question No. 7—				
Yes	52	73	59	184
No	299	363	749	1411
Blanks	105	164	183	452
Laborers' Pension—				
Yes	192	253	431	876
No	132	114	270	516
Blanks	122	233	290	645

WARD SIX

Electors	Pre. 1	2	3	T'tl
Coolidge	535	296	700	1531
Davis	224	456	294	974
Foster	4	4	2	10
Johns	1	0	0	0
La Follette	253	166	281	700
Blanks	217	114	145	476
Governor				
Ballam	29	9	23	61
Curley	532	699	607	1838
Fuller	524	248	695	1767
Hayes	4	9	12	25
Hutchins	12	7	2	21
Blanks	133	64	83	280
Lieut. Governor				
Allen	565	256	721	1542
Cummings	333	556	444	1363
Cunning	28	5	28	61
Nicholson	15	11	5	31
Stevens	44	22	28	94
Blanks	249	152	196	597
Secretary				
Cook	569	251	571	1494
Dwyer	46	31	45	122
Leger	27	11	23	61
Rocheleau	485	491	557	1533
Williams	41	14	10	65
Blanks	256	238	213	707
Treasurer				
Elsner	306	538	410	1254
Loftus	34	22	31	87
Marcus	34	12	23	69
Oddie	62	20	41	123
Youngman	733	256	659	1698
Blanks	315	188	258	761
Auditor				
Claggett	476	543	536	1555
Cook	556	196	528	1280
Harris	32	5	24	61
Lacey	60	32	52	144
Reagan	53	31	30	114
Blanks	357	229	252	838
Attorney General				
Benton	825	243	671	1739
Canter	67	30	19	116
Oelcher	35	6	18	59
Sherman	34	11	28	73
Swift	252	524	394	1170
Blanks	321	222	262	807
Senator in Congress				
Gillett	605	219	510	1454
Konikow	36	11	23	70
Walsh	636	712	705	2053
Blanks	167	94	154	415
Congressman				
O'Sullivan	405	551	445	1301
Rogers	988	350	873	2241
Blanks	141	105	101	350
Councillor				
Golden	349	563	447	1359
Smith	837	247	705	1789
Blanks	348	226	270	844
Senator				
Perham	577	303	695	1575
Draper	618	58	43	719
Blanks	39	675	684	1398
Rep. in General Court				
Achin	1260	373	1016	2649
De la Parra	144	77	109	330
Jewett	1051	324	842	2220
Lewis	619	290	436	1345
O'Neill	633	621	781	2035
Blanks	963	1123	1082	3467
County Commissioners				
Cutting	1032	190	745	2327
W. C. Wardell	1065	438	764	2270
Blanks	908	1141	1335	3387
Reg. Prob and Insol.				
Butler	395	506	452	1353
Harris	729	241	652	1625
Blanks	410	256	316	1012
County Treasurer				
Hatfield	870	248	713	1830
McBride	332	498	428	1258
Blanks	332	290	282	904
Referendums—Question No. 1				
Yes	297	235	323	855
No	650	260	495	1405
Blanks	557	541	606	1731
Question No. 2				
Yes	301	263	351	918
No	702	258	526	1486
Blanks	528	515	545	1588
Question No. 3				
Yes	230	217	305	752
No	853	438	714	2035
Blanks	451	381	402	1234
Question No. 4				
Yes	290	167	255	712
No	758	374	675	1807
Blanks	486	155	493	1473
Question No. 5				
Yes	345	234	334	913
No	599	171	397	1167
Blanks	590	631	691	1912
Question No. 6				
Yes	407	373	524	1304
No	772	318	543	1633
Blanks	355	345	355	1055
Question No. 7				
Yes	103	105	131	339
No	1195	656	1056	2907
Blanks	236	275	235	746
Laborers' Pension				
Yes	339	361	404	1104
No	728	317	581	1626
Blanks	467	000	000	467
Old Age Pension				
Yes	568	428	608	1601
No	539	218	366	1123
Blanks	427	390	448	1265

WARD SEVEN

Electors	Pre. 1	2	3	4	T'tl
Coolidge	756	321	520	357	1954
Davis	370	474	302	115	1261
Foster	2	1	0	1	4
Johns	0	1	1	1	3
La Follette	173	149	127	106	555
Blanks	108	123	179	115	525
Governor					
Ballam	8	4	10	11	33
Curley	602	733	478	244	2057
Fuller	745	286	563	407	2001
Hayes	10	1	5	1	17
Hutchins	3	1	5	6	15
Blanks	41	44	68	60	212
Lieutenant Governor					
Allen	694	283	565	417	1959
Cummings	515	648	380	164	1697
Cunning	20	4	7	10	41
Nicholson	5	0	8	8	21
Stevens	20	8	18	20	66
Blanks	158	126	151	119	551
Secretary					
Cook	648	275	488	339	1750
Dwyer	40	39	39	20	138
Leger	30	5	21	7	63
Rocheleau	441	543	381	236	1601
Williams	10	8	11	7	36
Blanks	240	199	189	119	747
Treasurer					
Elsner	449	576	353	138	1516
Loftus	27	20	31	9	87
Marcus	15	9	21	21	67
Oddie	18	12	22	31	83
Youngman	670	250	475	362	1757
Blanks	230	202	227	167	826
Auditor					
Claggett	595	662	500	220	1977
Cook	508	174	324	246	1253
Harris	27	6	16	18	67
Lacey	23	17	28	31	99
Reagan	18	26	21	18	82
Blanks	238	185	240	195	858
Attorney General					
Benton	674	243	499	380	1796
Canter	17	16	23	23	77
Oelcher	11	7	9	7	34
Sherman	22	9	18	9	58
Swift	443	581	341	140	1505
Blanks	242	214	240	169	865
Senator in Congress					
Gillett	616	225	454	333	1628
Konikow	12	6	23	12	73
Walsh	646	756	527	296	2225
Blanks	135	82	125	87	429
Congressman					
O'Sullivan	518	663	391	167	1629
Rogers	541	353	669	513	2376
Blanks	50	53	69	58	230
Councillor					
Golden	482	608	361	145	1606
Smith	630	246	529	409	1864
Blanks	237	215	239	174	965
Senator					
Perham	767	291	515	412	1985
Draper	48	117	29	16	210
Blanks	594	661	585	300	2130
Rep. in Gen. Court					
Achin	579	330	715	606	2570
De la Parra	129	118	76	67	390
Jewett	796	316	627	491	2230
Lewis	585	235	400	253	1473
O'Neill	639	726	574	355	2294
Blanks	1199	1422	995	422	4035
County Commissioners					
Cutting	822	357	637	423	2239
Wardell	773	354	638	418	2173
Blanks	1223	1427	983	615	4248
Reg. Prob. and Insol.					
Butler	498	596	365	177	1636
Harris	677	236	515	366	1794
Blanks	234	237	249	185	905
County Treasurer					
Hatfield	601	246	531	396	1847
McBride	498	617	375	171	1666
Blanks	220	206	230	171	927
Referendums—Question No. 1					
Yes	359	273	265	121	1018
No	391	268	353	324	1336
Blanks	565	528	511	283	1891
Question No. 2					
Yes	486	276	303	129	1194
No	413	288	372	330	1403
Blanks	610	505	454	260	1633
Question No. 3					
Yes	457	242	248	107	1151
No	571	442	526	431	1970
Blanks	381	385	355	190	1311
Question No. 4					
Yes	307	211	171	104	793
No	601	423	528	401	1055
Blanks	501	433	430	223	1537
Question No. 5					
Yes	451	265	273	147	1039
No	337	190	295	240	1050
Blanks	618	605	561	332	2116
Question No. 6					
Yes	518	255	384	212	1471
No	511	398	419	330	1683
Blanks	350	316	324	186	1176
Question No. 7					
Yes	201	92	89	29	411
No	983	733	805	612	3233
Blanks	225	241	236	87	791
Laborers' Pension					
Yes	434	447	271	131	1283
No	604	305	455	376	1743
Blanks	371	317	400	221	1309
Old Age Pension					
Yes	507	526	372	211	1716
No	438	199	356	290	1234
Blanks	464	344	401	227	1436

WARD NINE

Electors Precinct	1	2	3	4	5	Tls.
Coolidge	625	770	331	248	152	2156
Davis	438	459	370	60	150	1477
Foster	1	0	1	2	0	4
Johns	1	0	0	1	0	2
La Follette	131	81	131	97	108	548
Blanks	104	103	109	65	67	448
Governor						
Ballam	3	1	2	10	3	119
Curley	672	642	600	137	283	2334
Fuller	586	718	297	285	193	2079
Hayes	3	4	3	5	1	16
Hutchins	0	4	1	7	3	14
Blanks	36	44	39	29	25	173
Lieut. Govenor						
Allen	560	696	304	274	180	2014
Cummings	611	580	526	114	244	2075
Cunning	5	8	4	15	1	33
Nicholson	2	2	0	3	5	12
Stevens	6	15	7	10	5	43
Blanks	115	112	101	67	72	467
Secretary						
Cook	556	677	275	253	168	1929
Dwyer	33	31	41	22	18	145
Leger	7	13	5	10	3	37
Rocheleau	541	507	462	93	213	1816
Williams	3	25	10	9	7	54
Blanks	151	161	149	86	93	653
Treasurer						
Elsner	655	637	497	84	229	1903
Loftus	21	17	12	11	10	71
Marcus	5	3	5	9	4	26
Oddie	11	2	8	16	1	38
Youngman	523	643	265	254	163	1848
Blanks	184	211	155	99	100	649
Auditor						
Claggett	756	827	527	118	252	2480
Cook	302	374	226	213	138	1253
Harris	4	9	5	16	5	39
Lacey	24	7	11	13	10	65
Reagan	15	29	16	7	8	75
Blanks	198	167	157	106	94	722
Attorney General						
Benton	523	648	270	251	162	1854
Canter	14	3	7	14	4	42
Oelcher	4	3	2	16	5	29
Sherman	11	12	11	8	5	47
Swift	552	581	488	74	229	1924
Blanks	195	166	164	111	102	738
Senator in Congress						
Gillett	498	620	251	240	141	1750
Konikow	5	9	3	13	1	30
Walsh	713	695	628	164	325	2525
Blanks	83	89	61	56	40	329
Congressman						
O'Sullivan	523	500	492	129	242	1886
Rogers	707	852	418	314	246	2537
Blanks	69	61	32	30	10	201
Councillor						
Golden	584	577	523	103	233	2019
Smith	469	634	257	263	155	1780
Blanks	246	202	162	109	116	835
Senator						
Healey	571	563	515	100	239	1988
Howard	437	622	250	263	156	1778
Blanks	241	228	177	110	112	868
Rep. in General Court						
Leavitt	438	562	328	293	131	1652
McCarthy	374	479	247	154	106	1450
Nestor	722	616	454	76	235	2103
Rountree	140	262	155	71	39	667
Slowey	537	455	466	103	228	1789
Blanks	387	452	331	249	155	1607
County Commissioners						
Cutting	604	743	360	253	184	2144
Wardell	597	730	370	257	197	2151
Blanks	1397	1353	1154	436	632	4973
Reg. Prob. and Insol.						
Butler	551	578	503	106	237	1978
Harris	501	596	264	251	153	1768
Blanks	244	239	175	113	117	884
County Treasurer						
Hatfield	506	644	276	273	168	1867
McBride	579	577	517	103	241	2017
Blanks	214	192	149	97	98	750
Referendums—Question No. 1						
Yes	474	574	247	109	131	1535
No	285	319	218	138	114	1101
Blanks	540	520	447	226	262	1995
Question No. 2						
Yes	494	637	281	114	141	1667
No	297	293	236	139	112	1077
Blanks	508	483	425	220	254	1890
Question No. 3						
Yes	397	468	236	133	130	1363
No	523	608	416	194	193	1934
Blanks	379	337	290	147	184	1327
Question No. 4						
Yes	278	339	171	64	74	926
No	573	635	410	233	213	2054
Blanks	448	439	361	136	229	1649
Question No. 5						
Yes	452	591	246	113	101	1503
No	229	229	178	98	102	836
Blanks	618	593	518	262	304	2295
Question No. 6						
Yes	556	673	345	151	170	1890
No	404	378	324	196	177	1483
Blanks	339	362	273	136	160	1250
Question No. 7						
Yes	148	181	113	36	70	598
No	894	952	631	282	308	3079
Blanks	257	250	198	105	129	939
Laborers' Pension						
Yes	398	424	332	99	180	1433
No	543	594	325	227	157	1846
Blanks	358	395	285	147	170	1355

Daniel F. Moriarty

To the Voters, Wards 4 and 5:

I wish hereby to extend my sincere thanks for the splendid support given me at the polls yesterday; and I promise my best energies in the faithful performance of the duties attached to the new office to which you have kindly elected me.

DANIEL F. MORIARTY.

BOOTS AND HER BUDDIES

MOM'N POP

WASHINGTON TUBBS II

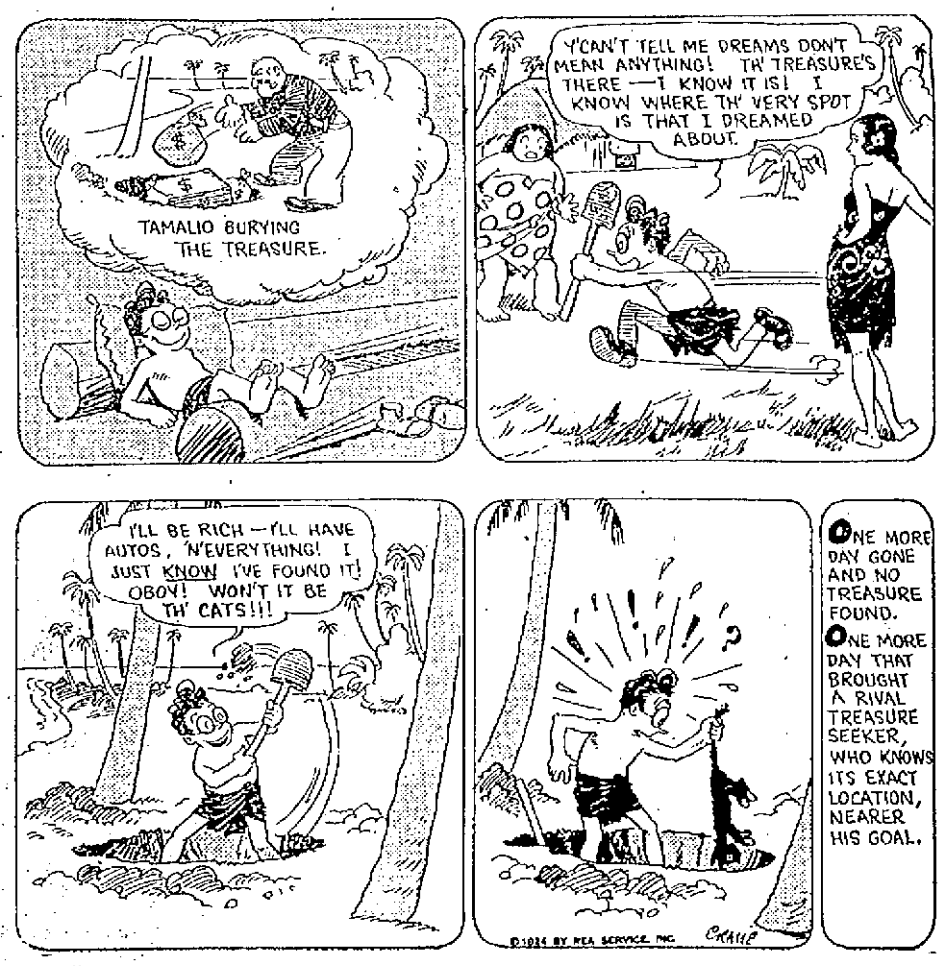

In New York

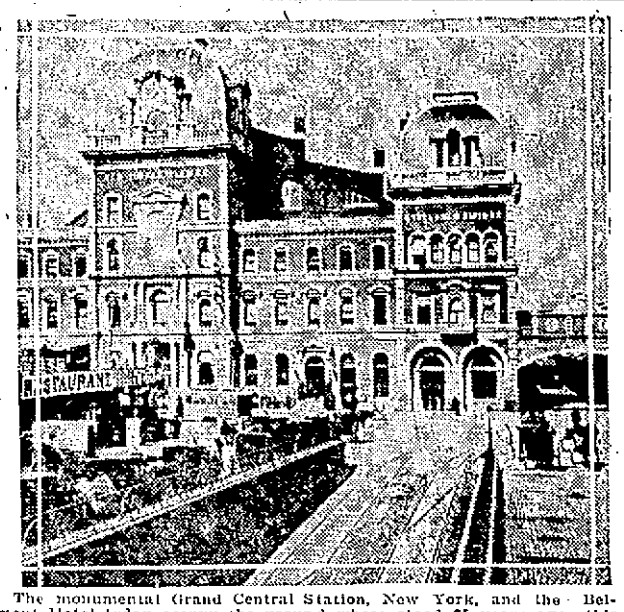

The monumental Grand Central Station, New York, and the Belmont Hotel today occupy the ground where stood 35 years ago this old brick depot and ramshackle one-story restaurant.

NEW YORK, Nov. 5.—The first in New York to know that Christmas is coming are the bootleggers and the bootleggers' customers. Today bootleggers were notified of increases of $6 to $10 a case. This means an increase of 50 cents a bottle to the ultimate consumer.

Scotch whiskey brought in from Rum Row is now $45 a case wholesale. The retail bootlegger clears only $5 a case at that price.

There are several thousand places in New York City where liquor can be purchased, apparently with little or no danger of arrest.

The other day I saw a man pass through the subway turnstile at the Pennsylvania station, carrying several bundles. One of the bundles dropped, but the man hurried on with no attempt to pick it up. A moment later liquid poured from the fallen bundle and I smelled rum.

The great stone steps of the Pennsylvania station, built only a decade ago, are gutted and guttered by the passing of innumerable feet. Wooden steps laid over the stone steps of the postoffice, across the street, have stood four years' wear with hardly any evidence of the heavy traffic they have carried.

The Pennsylvania station is more impressive in its size than the Grand Central, but the latter is more ornate. The Grand Central was built over the old structure without one train being delayed in arrival or departure.

See-sawing up and down Broadway, saw David Belasco, with skin pink and soft like a babe's and hardly a wrinkle on his face. Several years ago I was told he wouldn't live long. Saw Ethel Barrymore, who seems to grow bigger and bigger every time I see her. Saw Florence Mills, negro actress who is starred in a musical revue. Less than four years ago she was an obscure member of "The Tennessee Ten," a vaudeville act. Since then she has toured Europe and has been recognized as an artist. Saw an immense movie sign occupying city property in the middle of Times Square. A movie press agent couldn't get away with that in any Main street town. Saw first tramp in months. He had several bundles tied around his belt under his coat.

JAMES W. DEAN.

GIRLS' CLUB PLANS WINTER ACTIVITIES

At a meeting of the Girls' City club, held last evening in the club rooms in the square with President Miss Sadie Melancon in the chair, plans for the winter months were discussed. Committee chairmen and executives outlined various plans for the carrying out of the programs while the educational committee reported that beginning tomorrow evening a course in sociology will be given by Prof. Herman Brase of the Lowell State Normal school.

The finance committee is making plans for a masquerade ball to be held on Dec. 2 for the benefit of the club. Miss Grace O'Neil is chairman of this committee and reported last evening that indications pointed to a successful affair. On Nov. 18, under the direction of the program committee, Miss Mollie Hoare, chairman, a gentlemen's night will be held in the clubrooms.

Other plans were also discussed and the matter of finances treated, thereby insuring success in all ventures of the club.

Pushing perambulators on the pavements of London is prohibited by law.

Cutting the Pattern According to the Cloth

Every woman who makes her own clothes knows what this means.

She lays out her patterns with care, allowing each piece only what it needs. In other words, she BUDGETS her cloth before she cuts into it, in order to get all she can out of it.

In the same manner you may BUDGET your income. So much money you have and no more. Out of this amount must come the various pieces of expense.

As the clever woman lays out her patterns on the cloth, so can she, by using the

John Hancock Budget and Account Sheet

as a pattern, lay out the pieces of her income before she cuts into it.

Free copies of the Budget sheets will be supplied upon request. Use the coupon.

John Hancock
MUTUAL
LIFE INSURANCE COMPANY
OF BOSTON, MASSACHUSETTS

Sixty-one years in business. Now insuring nearly Two Billion Dollars in Policies on 3,500,000 Lives.

John Hancock Mutual Life Insurance Co.
Kearney Square, Lowell, Mass.
I will be pleased to receive FREE copies of the Family Budget and Account Sheet.
(Name) .....
(Address) .....

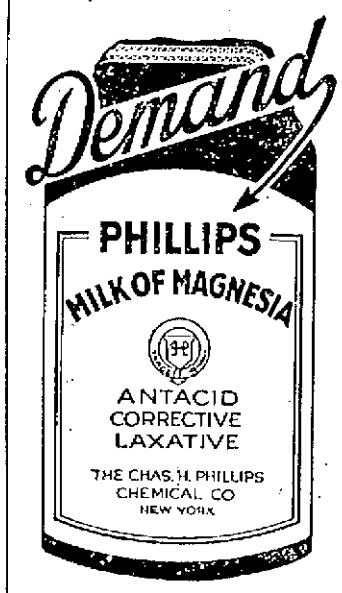

Accept only "Phillips," the original Milk of Magnesia prescribed by physicians for 50 years. Protect your doctor and yourself by avoiding imitations of the genuine "Phillips."

Twenty-five cent bottles, also 50-cent bottles, contain directions—any drug store.—Adv.

LILLIAN DODGE HASKELL
Teacher Elocution, Vocal and Physical Culture
Studio Residence
73 Beech St. Tel. 7361-R

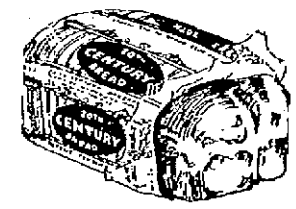

To keep young---to live long, eat more bread--but eat the best you can get.

20th CENTURY CREAM BREAD

NOTE—20TH CENTURY CREAM BREAD is the FRESHEST loaf your grocer has to offer you. Ask for it BY NAME.

"You Can Do It Better With Gas"

ELECTED!

A prominent Lowell man, after looking at our window display yesterday, stated that he had elected to buy a

SCIENTIFIC GARAGE HEATER

We sold it to him and he has joined the list of happy motorists who will have a warm garage this winter.

A cold garage causes many motor ills. A Gas fired garage heater insures longer life for your car and more comfort for all who ride during the winter months.

Phone 6790 and a salesman will call and give you full particulars.

Lowell Gas Light Company

APPLIANCE STORE 73 MERRIMACK ST.

"You Can Do It Better With Gas"

AMUSEMENT NOTES

(By Theatres' Own Press Agents)

MERRIMACK SQUARE THEATRE

Final performances will be given this afternoon and evening at the Merrimack Square theatre of "Sinners in Heaven," featuring Bebe Daniels and Richard Dix in a story of the South Seas Isles, and "A Night Out," a story of Parisian life with Viola Dana in the leading role. A Will Rogers Comedy and the latest International News complete an uncommonly good bill.

For Thursday, Friday and Saturday, the management has arranged a real novelty in the form of a "Story Without a Name." This photoplay, thrilling and romantic, will be thrown on the screen minus a title and prizes will be awarded to the patron who furnishes the most appropriate name for the story. The leading players are Agnes Ayres and Antonio Moreno.

The story, by Arthur Stringer, first appeared as a Radio-Prize-Title story in Photoplay magazine. Victor Irvin wrote the screen play.

It tells of a young inventor, working for the U. S. government, who has just perfected a "death ray" machine, an invention destined to revolutionize modern warfare. The instrument has been successfully tested, and the scientist is making preparations for his departure for Washington to turn over the machine to the proper officials when something absolutely unlooked for happens.

What? That's the question the picture itself will have to answer for the fans. And it is said to provide as pleasant an evening's entertainment as you've ever experienced.

Playing in support of the leading players is an unusually capable cast of prominent players which includes Tyrone Power, Dagmar Godowsky, Maurice Costello, Jacky Bohn, Louis Wolheim, Ivan Linow and others.

If you are looking for something in the line of gripping adventure-romances that really entertains, by all means see "The Story Without a Name."

The companion attraction for the second part of the week is "The Night Hawk," starring Harry Carey in a real thriller of the west.

It is a story of a crook of the underworld whose only chance of escaping from the police is to flee to the west with a man who promises to save him if he will avenge his enemy. Out west, he falls in love with the daughter of the man he has sworn to kill and many interesting complications ensue.

Chapter 2 of "Into the Net," the greatest of chapter plays, and a comedy, "Hang On," together with the International News will complete the bill.

THE STRAND

There is but one Jackie Coogan. In all of his successes of the past the same Jackie has ever endeared himself in the hearts of the playgoing public, but in "A Boy of Flanders," adapted from Ouida's masterpiece entitled "A Dog of Flanders," which is playing for the last times today at The Strand, this star shows talent never before indicated by him. The story affords him opportunity to demonstrate his emotional and dramatic powers—most unusual for a youngster of his years. The work of Jackie, and an all-star cast that assists him is most praiseworthy. The second feature on the bill shows Hoot Gibson in one of the most amusing baseball comedy dramas ever filmed. If you like comedy, and more than that if you like baseball comedy, then you'll laugh yourself tired at Hoot as the cowboy baseball star. Don't miss it. A three-feature program has been arranged for the week-end. Colleen Moore in "The Perfect Flapper," Jack Dempsey in "So This is Oaris," and Larry Semon in "Her Boy Friends."

Colleen Moore, who created such a sensation in "Flaming Youth" is again starred in "The Perfect Flapper" and her treatment of the principal role compares very favorably with her best interpretation of the flapper role. Sydney Chaplin, who plays the opposite role to the star, has one that fits him like a glove and gives him opportunity to inject many laughs in the picture. Phyllis Haver, Frank Mayo, Lydia Knott and others are assisting artists. You'll like "A Perfect Flapper." The Jack Dempsey offering is another of those interesting films made specially for the champion. He's seen in a new role. Larry Semon, one of the kings of comedy has a full measure of humor to dispense in "Her Boy Friend." You can't go wrong when attending The Strand these days. Directing Manager Torgan surely has made good his promise of "bigger and better pictures." Strand comfort is something that you get only here.

LOWELL OPERA HOUSE

"A Fool There Was" is the offering of the Stanley James stock players at the home of the spoken drama this week. In this great dramatic work by Porter Emerson Browne, inspired by and adapted from Kipling's verse, "The Vampire," the stock players have a splendid vehicle. Miss Vessie Farrell, one of the most talented women ever to appear here in stock, has the part of the vampire. Wilmer Walter, who has stood out pre-eminently in every play given by the James players this year, is the fool. Gerald Rowan has the part of the friend to the fool and Miss Lillian Desmonde plays the wife. Little Miss Peggie O'Riley, a Lowell girl, plays the fool's child.

Miss Farrell gives an exceptional performance while Mr. Walter reaches unexpected dramatic heights. The play, in five acts and six scenes, is tastefully handled and the scenic effects reflect great credit on Dan O. Finch, scenic artist of the Stanley James players. Tickets are selling rapidly and the phones at 7640 are kept busy by folks making reservations. Seats for "Irene," next week's bill, have gone on sale.

LOEW'S RIALTO

The great business of smuggling, which since prohibition came into effect has made one of the most dramatic and thrilling chapters in the history of the United States, is shown in all its spirit of glamor, adventure and lawlessness in "American Manners," which comes to the Rialto theatre tomorrow for a run of three days. This remarkable photodrama, featuring Richard Talmadge, is the first of a new series of Carlos productions to be made with this popular young star for F. B. O., and it promises to be one of the outstanding successes of the year. Those who have seen the film in Hollywood declare that it is a particularly fine vehicle for its star, who is fast gaining international reputation both as a rising young actor and an intrepid "stunt" man. The story deals with the difficulties of Dan Thomas, a merchant prince, who is unjustly accused of being a smuggler. Through the efforts of his son (Richard Talmadge) the father is eventually cleared of suspicion, but only after the most difficult and daring exploits performed by the boy. Mr. Talmadge is supported by a particularly well balanced cast of players.

Another attraction on the program that will cause much comment is the first chapter of the new serial "The Fortieth Door." Here is an absolute departure from anything you have ever seen in the way of serials. It takes place for the most part in Egypt and is replete with thrills and excitement. It has a cast de luxe which contains such sterling players as Allene Ray, Anna May Wong and Bruce Gordon, whose names have always appeared in the casts of many big feature pictures! See this first episode of the serial even if you have to miss your supper in doing it!

Buddy Roosevelt who made such a hit in his first two pictures is with us again, this time in his latest comedy western—"Biff-Bang-Buddy." A Fox sunshine comedy is also on this lengthy bill.

Surely here is a program that contains enough action to satisfy the most bored movie fan.

"The Painted Lady" with Dorothy Mackail and George O'Brien, will be shown for the last times today.

B. F. KEITH'S THEATRE

The week's bill at the B. F. Keith theatre is one of the best in a long time, presenting comedy, music, dancing and an unusual playlet. The variety is marked. William Seabury, dancer par excellence, and Dorothy Hathaway, are among the very best trippers who have been seen here. Their act is perfectly done. Ward and Van, musicians with a droll touch, score a tremendous hit, while Jack George offers one of the best blackface comedy skits ever seen here. "Lonesome Land" which Middleton and Spellmayer present is a delight from beginning to end, and the singing of Charles Ditmer is of a very high grade. The bill is opened by Monroe and Grant, in a comedy trampoline act. "Outwitted" is the week's picture.

SUN IS BLAMED

The signals heard in radio sets during the attempts to listen in on Mars were caused by the action of the sun's rays on the earth, explains Abbe Moreux, the famous French scientist. The disturbances might have been increased by the proximity of Mars.

When You Have Eaten Too Much

you can't help but feel dull and depressed the next morning. Before you can feel right you must help Nature to flush out your intestines.

Dr. True's Elixir

has been giving relief to overloaded stomachs and bowels for over seventy-three years. It is gentle in action and it cleanses as it clears out what the body has no use for. Keep a large sized bottle handy, as Dr. True's Elixir is

The True Family Laxative

made to regulate the bowels of every member of the family.

$1.20, 60c, 40c sizes

Successfully used for over 73 years

SKIN TROUBLE Resinol

No matter how long you may have been tortured and disfigured by some itching, burning skin eruption, just apply a little of that soothing, healing Resinol Ointment to the irritated surface and see if the suffering is not relieved at once. Healing usually begins that very minute, and the skin gets well quickly and easily unless the trouble is due to some serious internal disorder.

Doctors prescribe Resinol widely, so when you try it, you are using a remedy of proven value.

Resinol Soap is ideal for general toilet use. It is unsurpassed for the bath and shampoo.

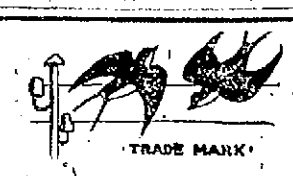

THE SILK SHOP

Nine years ago we started our first silk shop in Lynn. Today we are operating Five Busy Silk Shops throughout Massachusetts. Such popularity must be deserved. It has always been our principle to sell the best standard grades of Silks, Velvets and Linings at the Lowest Prices. Try us and see.

As An Example
SILK BROCADES

yard wide. Black, Brown, Navy, Copen, Tan and Grey. Popular for Tunics and Dresses. Silk Shop Price, Yard **$1.35**

Schmidt Bros

Peter M. McMahon, Mgr.
66 Merrimack St., Lowell

"HA, HA, HA!" LAUGHED THE OLD PEDDLER.

The magic teapot poured out four vanilla ice cream sodas into the four empty glasses and the Twins and Daddy Gander and the peddler drank them all up to the last drop.

And then something very queer happened.

Nancy felt as though she had swallowed a wind-bag, and Nick felt as though he had swallowed a balloon and Daddy Gander felt as though he'd swallowed—I don't know what.

They felt so queer and so light they couldn't keep their feet on the ground.

Their feet began to dangle and then they knew that they had left the earth and were moving right up through the air.

"Ha, ha, ha!" laughed the old peddler. "I put some floating powders into your soda water so you'd go away and never come back to Yum Yum land. If you had stayed, no doubt you'd be wanting my magic teapot and as it is all I have left, I'd like to keep it. Good-bye! Give my love to the Man-in-the-Moon."

"Oh, dear!" cried Nancy. "I wonder where we are going now!"

"Oh, dear!" said Daddy Gander. "It's dreadful to be up in the air without the magic dust-pan to sit on. One never knows how long the magic powders will last. If they give out we'll go down like sky-rocket sticks."

"I'm not afraid," said Nick. "The cook's up here somewhere in the sky, too. Perhaps we'll find the fork and the dust-pan."

"Why, I never thought of that," said Nancy suddenly. "He'll let the air out of the bread-sponge in the House-That-Jack-Built and we can take it back to Pippin Hill and give it to Jack and Jill and Mrs. John. Won't they be happy?"

"Yes," said Daddy Gander dismally. "But who is going to let the air out of us? You can't stick us with a fork. If something doesn't happen we'll be sailing around up here in the air until we turn into stars."

But, my dears, we shall have to leave Nancy and Nick and Daddy Gander sailing around in the air, talking to each other. They weren't a bit uncomfortable so it didn't hurt them a bit to be there.

Down in Yum Yum Land the king was back on his throne, and it wasn't so bad to be king again because the Lord High Counsellor and the Prime Minister, and the Keeper of the Bird-Cages, had all learned to cook a little, and when it came dinner time, the king's meals were served in the dining room at the palace the same as usual. One can always get along without cooks if one has to.

And the peddler was very happy as he went down the road of Yum Yum Land in his old duds, because he had a new idea. With his magic teapot he would start a lemonade-pop-soda-water stand and make a fortune.

But the cook! You haven't any idea what had happened to him, after he disappeared in the clouds like a speck of dust, have you?

He had spied the House-That-Jack-Built up on a cloud and was going straight toward it on the magic dust-pan.

(To Be Continued)

(Copyright, 1924, The Lowell Sun)

OUTLINED DANGER OF DEFECTIVE WIRING

At the meeting of the city council last night, Lucius A. Derby, prominent electrician, outlined the dangers of defective wiring in Lowell houses and business establishments. He told the councilors that 40 per. cent. of the electrical fires in the past two years were caused by inexperienced persons. He complimented the present city inspector of wires for his good work, but requested the council to take action on the matter of better protection against hazards. At the conclusion of his interesting talk, Mr. Derby was accorded a rising vote of thanks on motion of Councilor Daly.

The council granted the petition of Florence J. Murphy asking for the rental of 700 square feet of land at Fletcher and Broadway for 10 years.

An order transferring $14,200 from the general treasury to the water works salaries and wages account, and $20,000 from the water works expenses and supplies to the same account, was unanimously adopted.

Notice was read to the effect that the city of Lowell is to appear in superior court to answer a suit brought

Jasper National park in Canada has an area of 1400 square miles and is the biggest "playground" in the world.

Work was resumed recently in a British gold mine after a lapse of 1700 years.

Florida

"EVERGLADES LIMITED"
(Eff. Nov. 16, 1924)
Through Train From New England
Lv. Boston - - 7.25 p.m.
" Providence 8.33 p.m.
" New London 10.13 p.m.
" Springfield 8.35 p.m.
To JACKSONVILLE
ST. PETERSBURG — MIAMI
TAMPA — BRADENTOWN
SARASOTA
Other daily Pullman trains leave N.Y. at 12:30 a.m. (Effect Nov. 16), 9:15 a.m., *3:35 p.m., *6:30 p.m. (Effect. Dec. 29), *6:30 p.m. (Effect. Jan. 1) and 8:40 p.m.
*Colonial Express affords connection at New York or Washington with these trains.
Winter Tourist Tickets, at reduced fares, now on sale, allowing 'stop-overs,' return limit, June 15, 1925.

Atlantic Coast Line

The Standard Railroad of the South
Address J. H. JOHNSON, N. E. A.
294 Washington St., Boston, 9, Mass.
Telephone Congress 6057

Children Cry for

Fletcher's CASTORIA

MOTHER:—Fletcher's Castoria is especially prepared to relieve Infants in arms and Children all ages of Constipation, Flatulency, Wind Colic and Diarrhea; allaying Feverishness arising therefrom, and, by regulating the Stomach and Bowels, aids the assimilation of Food; giving natural sleep.

To avoid imitations, always look for the signature of *Chas. H. Fletcher.*
Absolutely Harmless—No Opiates. Physicians everywhere recommend it.

NO TROUBLE WHEN BABY CAME

Mrs. Crossan Gives Credit to Lydia E. Pinkham's Vegetable Compound

Mrs. Dakan Also Tells What This Medicine Does

St. Joseph, Missouri.—"I heard so much about Lydia E. Pinkham's Vegetable Compound that I decided to try it as I had had such a hard time with my first child. I took nine bottles of Lydia E. Pinkham's Vegetable Compound and I never felt better in my life than the day my baby girl was born. I will be glad to tell what it will do, to any woman who will let me know her address."—Mrs. ROSA DAKAN, 2227 S. 11th St., St. Joseph, Missouri.

Back To Normal Health

New Orleans, La.—"I took Lydia E. Pinkham's Vegetable Compound while I was carrying my child and I must praise it highly because I never suffered one day during that time and could do all my housework and had a very easy confinement. I am still taking the Vegetable Compound because I have a weakness due to working around the house too soon after my baby was born. But thanks again to the Vegetable Compound I am getting back to normal health once more. I advise any woman to take it."—Mrs. A. MEYN, Jr., 2019 Touro St., New Orleans, Louisiana.

Not A Bit of Trouble

Wilmington, Delaware.—"I was nervous and weak and not at all regular. I worked in a factory at the time and could not work very much. I was sick over a year, then a friend told me about Lydia E. Pinkham's Vegetable Compound and I started to pick up as soon as I began taking it. Then I took it again before my first baby was born and I never had a bit of trouble. I recommend it highly."—Mrs. JANE CROSSAN, 612 Pine St., Wilmington, Delaware.

Lydia E. Pinkham's Vegetable Compound has helped many other women just as it has helped Mrs. Dakan, Mrs. Meyn and Mrs. Crossan.

Consider the statements of these women. They give you the benefit of their actual experience with the Vegetable Compound.

A nation wide canvass of women purchasers of the Vegetable Compound reports that 98 out of every 100 have been benefited by its use.

This is a remarkable record and proves the dependability of the medicine for the relief of the troubles women often have.

For weak and run-down conditions so common after child-birth it is well adapted. It strengthens and tones up the system and restores normal health.

The Vegetable Compound contains no harmful drugs or narcotics and can be taken in safety by the nursing mother. For sale by druggists everywhere.

CHALIFOUX'S

THURSDAY MORNING SPECIALS

EXCEPTIONAL VALUE

Fur Trimmed COATS

All sizes

$14.75

Bolivia and Other Popular Fabrics With FUR COLLARS AND CUFFS
Excellent Styles and Colors
BUY NOW AND SAVE MONEY

WOMEN'S AND MISSES'

DRESSES

Silk, Flannel, Serge, Jersey

$2.95

A carefully selected group taken from our regular stock.

FOR THURSDAY SELLING
Values up to $7.95

LITTLE GREY SHOPS

Infants' Long and Short White Dresses, daintily trimmed with lace, and some hand embroidery; regular 69c value. Thursday special..... 2 for $1.00

Children's Mercerized Poplin Rompers, sizes 1, 2 and 3; regular 95c value. Thursday special 50c

JUNIOR DEPT.

Girls' Dresses, 7 to 14, in flannel, serge and velvet; regular $7.98 value. Thursday special $3.95

Girls' Coats, 7 to 14, very attractive models. Thursday special $5.00

Second Floor

ART DEPT.

Stamped Pillow Cases, neat designs, stamped on fine quality tubing; regular $1.39. Thursday special..... $1.15 pair

RIBBON DEPT.

5 Inch Satin Ribbon, suitable for Boudoir Caps; regular 59c yard. Thursday special 39c yard

KNIT UNDERWEAR

Women's Fleece Lined Union Suits, in sizes 5 and 6 only; regular $1.25 value. Thursday special 59c

Street Floor

JEWELRY DEPT.

A Beautiful Line of Cut Beads, in all the wanted colors, long and short; value $1.00 and $1.49. Thursday special 29c

HOSIERY DEPT.

Wool, and Silk and Wool Hose, fashioned backs, plain and ribbed. Not all sizes, slightly imperfect; regular $1.00 value. Thursday special ..... 49c pair

GLOVE DEPT.

Ladies' Two-Clasp Chamois Suede Gloves, in gray, brown, beaver, mode, and black; regular 59c pair. Thursday special ..... 49c pair

LINEN and DOMESTIC DEPTS.

Heavy Quality Outing Flannel, in all the wanted stripes and checks, in blue, and pink; regular 19c and 21c yard. Thursday special ..... 14c yard

Hemstitched Linen Napkins with hemstitched corner, neat and attractive, and a beautiful quality; regular 59c each. Thursday special.... 39c each

HANDKERCHIEF DEPT.

Women's All Pure Linen Handkerchiefs, white only, one sixteenth inch hem; regular 25c. Thursday special, 17c, 3 for 50c

BOYS' DEPT.

UNION SUITS—Ages 2 to 6, heavy rib, long sleeves and leg; value 95c 50c

CORDUROY PANTS—Ages 8 to 18, well made, and very durable $1.29

JUNIOR ALL WOOL MIDDY SUITS—Dark blue, with fancy trimming $3.69

SWEATERS—Ages 8 to 15, slip-on, roll collar, blue or buff $1.00

SPORT HOSE—Fancy colored tops 39c

Street Floor

TOILET GOODS

We have just received a fresh consignment of Flaconettes, that deservedly popular article that many of our customers have been asking for. Now on sale at the Toilet Goods Counter.

Lady Mary Vanishing Cream..... 50c
Lady Mary Rouge 50c
Thursday special—Both for..... 59c
"Brooks" Cleansing Cream, excellent for blackheads or dry skin..... 75c
"Brooks" Barley Skin Whitener..... 50c
Thursday special—Both for..... 69c
Lavoris, medium size; value 50c..... 39c
Violet, Rose, Trefle and Jockey Perfume; regular $1.00 oz. ..... 50c oz.
Toilet Waters, all odors; regular 75c... 39c
Combination Water Bottle and Fountain Syringe, guaranteed for 1 year; regular $1.50 ..... 93c

Street Floor

DRESS GOODS DEPT.

15 Pieces All Wool Jersey, 56 inches wide, in the following colors—Penny brown, mohawk, henna, rust, navy, black, jade, gray, nutria, lanvin green and peacock. Thursday only, special at ..... $1.59 yard

3 Pieces Bolivia Coating, 56 inches wide, extra fine quality, perfect goods, remnant price, but no remnants. Navy, brown and fox grey. Thursday only, special at ..... $2.98 yard

Figured Plisse, all new designs in every conceivable coloring, for dainty underwear. Thursday special at 29c yard

WALL PAPER

8 rolls 12½c roll..... $1.00
16 yards Border 6c..... 96c
Value $1.96
For all rooms.
Complete **98c**

Third Floor

JUST RECEIVED FOR THURSDAY

Another 150 Pairs of Those Popular SPLASH VOILE

Ruffle Curtains

With Tie-backs, as picture.

$1.00 Pair

With Tie-Backs, as Picture
Third Floor

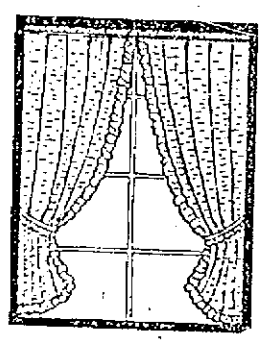

SELF-SERVICE GROCERY DEPT.

Fancy Shrimps, can 16c
Excelsior Malt and Hops, can 49c
P. and G. Naphtha Soap, 10 bars for 49c
Van Camp's Beans, 3 cans for 23c
Armour's Corn Beef, 1½ lbs., can 31c

SPECIAL FOR THURSDAY ONLY
In the Basement

Chalifoux's Corners

TELEPHONE AND MAIL ORDERS FILLERD

Chalifoux's Corners

CROSSWORD PUZZLES

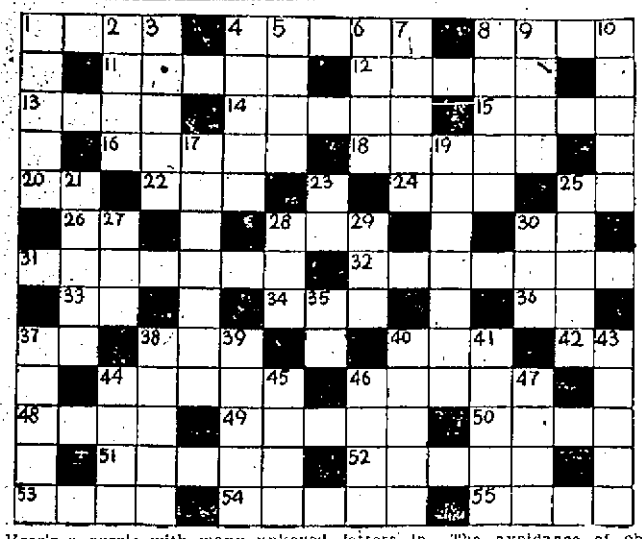

Here's a puzzle with many unkeyed letters in. The avoidance of obsolete words, proper names, prefixes, and suffixes make up for this weakness. The worst stumbling block is 14 horizontal.

Answer to Yesterday's Puzzle

A	R	C	H	A	N	G	E	L	S					
B	A	R		S	O		V	I	E					
S	H	O	W			P	E	E	R					
O		W	O	N	D	E	R		E					
L	A		N	E	E	D		A	N					
U	S		D	E	E	D		H	A					
T		P	E	D	D	L	E		D					
E	V	E	R			E	L	S	E					
L	I	T		H	O		B	A	R					
Y	E	S	T	E	R	D	A	Y	S					

HORIZONTAL

1. A piece of timber set upright in the ground.
4. What many husbands and wives do.
8. A small lance or spear.
11. To slip slowly away.
12. Pertaining to the nose.
13. A small, quiet body of water.
14. Annoying things.
15. A certain amount of work.
16. A tropic tree, the leaves and nuts of which are chewed by natives.
18. A large room in a Roman house.
20. In a like manner.
22. Male offspring.
24. To dull.
25. Otherwise.
26. Exist.
28. Cleopatra killed herself with one.
30. A form of the verb to be.
31. Soliciting alms.
32. Revised or translated.
33. Identical with 20 horizontal.
34. The finish.
36. Half of an ant.
37. Masculine singular pronoun.
38. A geographic delineation.
40. Low, flat, marshy land covered with grass.
42. Identical with 23 horizontal.
44. Cotton is shipped in them.
46. Measures of distance.
48. A fish-eating bird of the north. (Who's ——y now?)
49. Garments worn by senators.
50. A relief from work.
51. A wanderer.
52. What dad does to get rid of his whiskers.
53. At any time.
54. People as distinguished from clergy.
55. To prepare for publication.

VERTICAL

1. Heads of the Roman Catholic church.
2. A slovenly person. (A vulgarism in an otherwise pure puzzle!)
3. Stories.
4. A tree whose leaves tremble in the slightest breeze.
5. To stagger. (Also a word frequently used in the movie industry.)
6. A poetic word for to.
7. Made comfortable.
8. The singular of "data."
9. A exclamation of sorrow.
10. One who accepts a bet.
17. Pertaining to a special subject.
19. A fortress.
21. Very fat.
23. First person plural objective pronoun.
25. Signs of good or bad fortune.
27. Self.
28. The length of time lived.
29. A writing tablet.
30. Past tense of eat.
35. Negative.
37. To cut into two sections.
38. A country estate.
39. One of the leaves of a blossom.
40. Pertaining to fish.
41. A telegraph wire of the body.
43. Eight persons—all singing.
44. What a steak is built around.
45. Taken with ice cream.
46. A vertical timber used to support sails.
47. Containing a plant germ.

Makes You More Beautiful

Apply this new, wonderful, harmless cream before retiring; rub it in thoroughly and leave it on over night. Notice how white and clear your complexion becomes. Nourishes, purifies, imperfections fade away. Your complexion will look like a child's—soft, smooth and beautiful. Get a jar of Mello-glo Beauty Cream today.—Adv.

COLDS

"Pape's Cold Compound"

Breaks a Cold Right Up

Take two tablets every three hours until three doses are taken. The first dose always gives relief. The second and third doses completely break up the cold. Pleasant and safe to take. Contains no quinine or opiates. Millions use "Pape's Cold Compound." Price, thirty-five cents. Druggists guarantee it.—Adv.

COLOR IT NEW WITH "DIAMOND DYES"

Beautiful home dyeing and tinting is guaranteed with Diamond Dyes. Just dip in cold water to tint soft, delicate shades, or boil to dye rich, permanent colors. Each 15-cent package contains directions so simple any woman can dye or tint lingerie, silks ribbons, skirts, waists, dresses, coats, stockings, sweaters, draperies, coverings, hangings, everything new.

Buy "Diamond Dyes"—no other kind—and tell your druggist whether the material you wish to color is wool or silk, or whether it is linen, cotton, or mixed goods.—Adv.

BENEFIT FOR HOME FOR THE AGED

The parishioners of St. Joseph's will this evening hold a whist, entertainment and social at the French-American orphanage in Pawtucket street, the proceeds of which will be donated to the fund for the Home for the Aged to be opened the latter part of the month in the Marin estate in Pawtucket street, which is now undergoing final preparations. Mrs. Ephreme Pelletier, is general chairman of the affair and an elaborate and extensive program has been arranged for this evening.

BROWNIES HOLD MEETING

The Brownies, a club composed of pupils and former pupils of the Lexington avenue training school hold its fourth meeting of the season at the home of the secretary, Miss Elizabeth Walker yesterday afternoon with a full attendance. President, Miss Alexandria Skaperdas presided and much routine business was transacted. The meeting was opened with the singing of a "Thanksgiving Song," following which the secretary's report was submitted. The treasurer, Miss Louise Clark reported that a substantial sum is in the treasury. The members are arranging a "family of dolls" to be given to the Faith home at Christmas time and yesterday afternoon plans were discussed for the dressing of the dolls. Refreshments were served by Miss Walker and games and stories enjoyed. The officers of the club are: President, Alexandria Skaperdas; vice president, Elizabeth Hamblett; secretary, Elizabeth Walker; treasurer and librarian, Louise Clark. The next meeting will be held on Tuesday next at 4 o'clock at the home of Miss Elizabeth Hamblett.

All judges and barristers are referred to in British courts as "learned."

Long fringes and fringed ornaments made of pearl beads in combination with colored stones are a favorite method of trimming the evening frocks of the moment.

HEAD COLDS

Melt in spoon; inhale vapors; apply freely up nostrils.

VICKS VAPORUB

Over 17 Million Jars Used Yearly

The fur-bordered tunic is featured on satin gowns and evening models of the most filmy fabrics.

A Word to the Wise—

Use Van's Penny Royal Hot Drops

Large Bottle 25¢

AT YOUR DRUGGIST

A. G. POLLARD EMPLOYES' BANQUET

The annual banquet and business session of the Employes' Mutual Benefit association of the A. G. Pollard company was held last evening in Middlesex hall with over 200 present. The officials of the company were the guests of the evening and included Mr. Arthur G. Pollard, president of the company and Secretary Harry G. Pollard, who addressed the gathering briefly. Following the election of officers a theatre party was enjoyed at B. F. Keith's.

The officers of the association for the coming year are: President, William G. Tucker; treasurer, John Orrell; collector, Winifred Flemings; auditor, Laura Sullivan, all re-elected while Peter Finnerty was elected vice president; Dorothy Ward, secretary; and Mary O'Neil, auditor.

When a plant sleeps the leaves droop and lie closer together for warmth.

Gas On Stomach Makes People Nervous

Mrs. Cook Nervous 12 Years Due to Gas

"For 12 years I suffered from gas on the stomach and was nervous and short of breath. Adlerika has done me more good than anything." (Signed) Lela Cook.

Intestinal Evacuant

There is now offered to the public a liquid preparation which is not only a wonderfully effective and QUICK intestinal evacuant, but which also seems to stimulate the glands of the intestinal tract and to cause expulsion of flatus (GAS). This preparation, known as Adlerika, is a valuable agent for the purpose of cleansing the bowels of matter which has been in the system a long time and which other less effective means have been unable to dislodge. It is often astonishing the great amount of matter Adlerika draws from the intestinal canal—even right after a natural movement it sometimes brings out unsuspected quantities of additional matter. Many times it brings out much GAS, thus relieving pressure in the abdomen. Adlerika is especially valuable when PROMPT action is necessary to encourage the elimination of metabolic poisons through the bowel.

In slight disorders such as occasional constipation or gas on the stomach and headache (when due to bowel inaction), a single spoonful of Adlerika often produces surprising and gratifying results. In cases of obstinate constipation or stomach trouble, if Adlerika does not bring relief in 24 to 36 hours the advice of a reputable physician should be secured.

Reports from Physicians

"I congratulate you on the good effect from Adlerika since I prescribed it." (Signed) Dr. L. Langlois.

"Adlerika is the best in my entire 37 years' experience." (Signed) Dr. G. Eggers.

"I prescribed Adlerika with highly satisfactory results." (Signed) Dr. A. C. C. C. (Name given on request.)

"I can't get along without Adlerika." (Signed) Dr. W. H. Bernhart.

J. E. Puckett (a user of Adlerika) writes: "After taking Adlerika feel better than for 20 years. Haven't language to express the impurities eliminated from my system."

Adlerika is a big surprise to people who have used only ordinary bowel and stomach medicines because of its REAL and QUICK action. Sold by leading druggists everywhere. Green's Drug Store.—Adv.

THE Rexall Stores — Liggett's — The Safe Drug Stores — THE Rexall Stores

THREE STORES—67 Merrimack St., 3 Central St., 197 Central St.

THURSDAY FRIDAY SATURDAY

SEMI-ANNUAL ONE CENT SALE

NOVEMBER 6, 7, 8

THE plan of the One Cent Sale, which was popularized by the Liggett Drug Stores, is to sell two of any article out of a selected list of desirable merchandise for the price of one, *plus one cent*. As an example, we sell the well known Peter's Chocolate, half-pound bar regularly in our stores at 35c. During the One Cent Sale you may purchase two bars for 36c. This offers an unusual opportunity for economy, and as the sale comes but twice a year, it will be wise to provide for your future needs.

Three flavors in each brick. Pure, delicious **Ice Cream 2 Pints for 31c** *Vanilla, Strawberry, Chocolate*

TOILET NEEDS

50c Klenzo Dental Cream — A thorough cleansing Tooth Paste. You will like the taste. 2 for 51c — You save 49c

50c Jonteel Cold Cream Face Powder — 2 for 51c — You save 49c

50c Bouquet Ramee Talcum — 2 for 51c — You save 49c

25c Rexall Tooth Paste — 2 for 26c — You save 24c

25c Jonteel Talcum — Imported, silk sifted, snow white Talcum Powder, perfumed with odor Jonteel. 2 for 26c — You save 24c

1.50 Bouquet Ramee Toilet Water — 2 for 1.51 — You save 1.49

50c Harmony Rolling Massage Cream — 2 for 51c — You save 49c

$1.00 Bouquet Ramee Face Powder — An exceptional powder which blends with the natural tint of the complexion. 2 for 1.01 — You save 99c

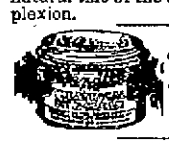

75c REXALL Theatrical Cold Cream (pound) 2 for 76c — You save 74c

35c Harmony Cream of Almonds — 2 for 36c — You save 34c

15c Rexall Toilet Soap — 2 for 16c — You Save 14c

35c Antiseptic Tooth Powder — 2 for 36c — You save 34c

30c tube Rexall Shaving Cream — Economical because a small quantity on the Shaving Brush produces a beard softening lather. 2 for 31c — You save 29c

75c jar Juneve Vanishing Cream or Cold Cream — 2 for 76c — You save 74c

25c Rexall Cold Cream — 2 for 26c — You save 24c

50c Hair Fix (Makes hair stay combed) — 2 for 51c — You save 49c

35c Juneve Talcum Powder — 2 for 36c — You save 34c

50c Lemon Cocoa Butter Skin Cream or Lotion — 2 for 51c — You save 49c

60c Rexall Shaving Lotion — 2 for 61c — You save 59c

$1.00 Bottle Toilet Water — Choice of Georgia Rose, Arbutus or Violet Dulce. Delightfully refreshing. 2 for 1.01 — You save 99c

50c Klenzo Liquid Antiseptic (for the mouth & teeth) — 2 for 51c — You save 49c

50c Arbutus Vanishing Cream — 2 for 51c — You Save 49c

50c Harmony Cocoanut Oil Shampoo — Forms a heavy, cleansing lather and leaves the hair soft & radiant. 2 for 51c — You save 49c

MEDICINES

25c Puretest Aspirin Tablets — Each tablet contains 5 grains of Aspirin.

Box of 24 — 2 for 26c — You save 24c

35c Hinkle's Cascara Tablets (bottle of 100) — 2 for 36c — You save 34c

20c Puretest Sodamint Tablets — 2 for 21c — You save 19c

25c Rexall Little Liver Pills — 2 for 26c — You save 24c

45c (bottle of 100 (5gr.)) Cascara Tablets — 2 for 46c — You save 44c

25c Rexall Corn Solvent — 2 for 26c — You save 24c

50c Rexall Milk of Magnesia (Pint) — Best for stomach disorder and as a mouth wash to counteract acid condition. 2 for 51c — You save 49c

25c Glycerine Suppositories (Infants) — 2 for 26c — You save 24c

30c Glycerine Suppositories (Adults) — 2 for 31c — You save 29c

50c No. 6 Disinfectant Pint — 2 for 51c — You save 49c

50c Quick Acting Porous Plasters — 2 for 51c — You save 49c

23c Phenolphthalein Laxative Tablets — 2 for 24c — You save 22c

35c Rexall Rubbing Oil — 2 for 36c — You save 34c

20c Puretest Boric Acid — 2 for 21c — You save 19c

25c Puretest Zinc Stearate (with sifter top) — It dries, heals and sheds moisture. Ideal for the baby. 2 for 26c — You save 24c

50c Mentholated White Pine & Tar (For Coughs) — 2 for 51c — You save 49c

50c Rexall Kidney Pills — 2 for 51c — You save 49c

50c Rexall Antiseptic Powder (For Making Antiseptic Solution) — 2 for 51c — You save 49c

25c Puretest Tincture Iodine (With Applicator) — 2 for 26c — You save 24c

25c Puretest Spirits of Camphor — 2 for 26c — You save 24c

$1.00 Rexall Syrup Hypophosphites — A body building tonic, largely prescribed by physician. 2 for 1.01 — You save 99c

Stationery, Rubber Goods, Etc.

35c Tooth Brushes — Assorted styles, of pure bristles, and different shapes. Regular 35c. 2 for 36c — You save 34c

45c Cascade Linen Writing Paper — 1 pound about 90 sheets. 2 for 46c — You save 44c

40c Cascade Linen Envelopes — Linen finish to match paper—Package of 50. 2 Packages of 50 41c — You save 39c

50c Box Lord Baltimore Writing Paper

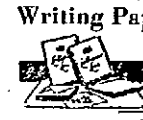

24 sheets 24 envelopes. 2 Boxes for 51c — You save 49c

10c Good Grade Writing Tablets — 46 sheets. Ruled or plain. 2 for 11c — You save 9c

1.00 Symphony Lawn Writing Paper — With fancy border. 24 sheets—24 envelopes. 2 Boxes for 1.01 — You save 99c

25c Jonteel Powder Puffs — 2 for 26c — You save 24c

Goodform Hair Nets — 10c single mesh. 2 for 11c — 66c a dozen

Goodform Hair Nets — 15c double mesh. 2 for 16c — 96c a dozen

$2 Maximum Hot Water Bottle — Guaranteed for one year. 2 quart capacity. Extra quality. 2 for 2.01 — You Save 1.99

15c Face Cloths — Good weight, hemmed. 2 for 16c — 96c a dozen

$2 Maximum Fountain Syringe — Guaranteed 1 year. 2 quart capacity. 2 for 2.01 — You Save 1.99

38c Firstaid Adhesive Plaster — 1 inch by 5 yds. long. 2 for 39c — You Save 37c

WEEK-END Food Specials

The following items are sold in our stores every week-end, Friday and Saturday. We quote them because they represent excellent values.

	Week-Ends
50c Coffee, (pound)	2 for 67c
50c Opeko Tea (½ pound)	2 for 61c
25c Pure Cocoa (½ lb.)	2 for 26c
15c Chocolate Pudding	2 for 16c
25c Cooking Chocolate	2 for 26c
40c Pure Vanilla Extract	2 for 55c
35c Pure Lemon Extract	2 for 41c
98c Pure Olive Oil	2 for 1.19
45c Strawberry Jam	2 for 55c
45c Raspberry Jam	2 for 55c
45c Grape Jam	2 for 55c
45c Orange Marmalade	2 for 46c
35c Pure Grape Jelly	2 for 36c
30c Beef Cubes	2 for 31c
40c Liggetts Salad Dress'g	2 for 41c
35c Peanut Butter (root.)	2 for 40c

Candy Specials

35c Liggett's Milk Chocolate — Half-Pound Bar. A fine eating chocolate, pure, and nourishing. 2 for 36c — You Save 34c — Carton of 6, $1.08

35c Peter's Milk Chocolate

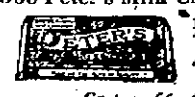

½-Pound Bar 2 for 36c — You save 34c — Carton of 6—$1.08

60c Cream and Nut Caramels — Vanilla and Chocolate flavors. Rich and Chewy. 2 Pounds for 61c — You Save 59c

$1.00 Rose Dawn Assorted Chocolates — Fine selection of high grade chocolates. 2 for 1.01 — You Save 99c

DR. BARKER ADDRESSES LOWELL CLUBS

Dr. Charles E. Barker, noted lecturer on health subjects and long an earnest worker in campaigns for the instruction of youth in the way youth should go on the road to manhood and womanhood, delivered another powerful address to a large number of Lowell clubmen yesterday afternoon, in Liberty hall, after giving Lowell high school pupils some fatherly advice in high school auditorium, in the morning.

The man from Grand Rapids, Mich., was the principal guest of the Rotary, Lions and Ad clubs at Liberty hall, dinner being served to members and invited guests at 12.15 p. m. Dr. Barker's address after the banquet, was "The Way of the Service Clubs," and was filled with splendid advice, homely phrases covering many subjects of interest to American clubmen and women, and proving the values of fraternal associations that actually work with the banners of service always in the van.

The speaker reviewed the story of the formation of the first Rotary club by Paul Harris, a Vermonter, who went to Chicago and practised law there for four years. He missed the intimacies of the happy fraternities and friendships that were his when he lived as a boy in Vermont. He asked three casual acquaintances to luncheon one day, and then came the first Rotary club.

Dr. Barker took several pot shots at the Ku Klux Klan for its program of stirring up race prejudices and religious hates, turning neighbors against neighbors in many communities in the land. He declared that the vicious organization was the direct antithesis of Rotary, of Lionism and of the Ad men and Kiwanis, which clubs strive to weld the communities in which they thrive into a sympathetic whole.

"If there is a man in Rotary who belongs to the Klan, he had better get out, for he is in poor business," warned Dr. Barker, solemnly.

The man from Michigan delivered a powerful address upon an entirely different subject, when he appeared in Liberty hall at 3 o'clock, to deliver a message to the women of Lowell. The topic was "A Mother's Responsibility to Her Daughter."

"GLAD YOU'RE GOING TO STAY"

SOCCER GAME ON FIRST STREET OVAL

The soccer football fans of this city and vicinity will have a chance to see a game played on the First Street Oval next Sunday at three o'clock between the Lowell Y.M.S.C. and Smith and Dove of Andover in a game that will be played for the benefit of Geo. Clegg, former star outside left of last season's Pacific mill team of Lawrence. Mr. Clegg is at present confined in the Lowell Corporation hospital where he has been for the last six weeks since undergoing a serious operation. Every soccer fan should be on hand to help out at this time. George Clegg formerly played with the Buntings, Methuen, the Olympics of Lawrence when that team won the championship of the state. He also played for the Manchester Light Blues, Abbot Worsted, during the 1920-1921 season, also the Lowell Y.M.C.A. and the General Electrics of Lynn. He was considered the best shot from the penalty spot in the old Lowell, Lawrence and District league, scoring 20 penalty goals before missing one. He was chosen to play in the international games between England and Scotland on three occasions, each time representing England at outside left. On the teams that are to play next Sunday will be several players who have played on teams with him and against him. Among the players that are going to appear in this game none is better known than "Paddy" Coleman, now manager of Smith & Dove and one of the best right half backs that Clegg ever had to play against. Mr. Coleman will positively appear in the visiting team's lineup, also Jimmie Lowe, Peter Doherty, John Gentiles, T. Welch, J. Nichol, T. Lynch and B. Jackson. On the Lowell team will be W. Mitchell, who has played alongside of George Clegg in over 175 games; also W. Brown, former manager of the Massachusetts Cotton Mills team, Harold Morley, Andy Barclay, M. Souza, Tony Placido, Frank Placido, Joe Placido, John Kershaw and Harry Lowe. Don't forget boys, First Street Oval on Sunday, November 9th, at 3 o'clock and help someone whom you enjoyed watching play soccer football.

COMMODORE BALLROOM

"Mal" Hallett and his orchestra will be at the Commodore ballroom tomorrow night and again on Saturday evening. Check dancing will be in order on both nights, while the admission will be 10 cents. Hallett has a flock of new dance hits which will be played during the evening including some snappy fox trot numbers.

The sun has been estimated to be 500 million years old

MACARTNEY'S BASEMENT STORE

THURSDAY SPECIALS

BARGAIN BASEMENT — THURSDAY SPECIALS

MOTHERS—All for $1.00
Boys' Black Cat Hose, value 50c. 3 for $1.00
Boys' Wool Pants Lined, 7 to 18, $1
Boys' Percale Blouses, seconds; value 69c ..... 2 for $1.00
Boys' Wool Knit Cap and Gloves, 2 for $1.00
Boys' 2 Pant Suits—$4.98, $6.98 and $7.98. Special $1.00 Off— $3.98, $5.98, $6.98

FOR MEN
Men's All Wool Gloves and Mittens—Value 98c and $1.59. Special, 49¢ and 75¢
Men's Heavy Union Suits — Value $1.95; soiled. Special, $1.35, 2 for $2.50
Men's Wool Knit Vest and Sweaters—Value $2.65 and $3.50. Special $1.95
Men's Cotton Hose ..... 25¢ 5 Pairs for $1.00

EXTRA
Boys' Overcoats $4.98
Boys' Mackinaws $6.39
Boys' Heavy Union Suits ..... 98¢
Boys' 50c Sport Hose ..... 39¢
Men's Overcoats, $14.50

MACARTNEY'S Bargain Basement

72 MERRIMACK STREET

30 PRESCOTT ST.

Valley Textile Co.
SILKS, WOOLENS & COTTON GOODS
30 PRESCOTT ST. Near Kearney Sq.
LOWELL, MASS.

A FEW OF THE LEADING SPECIALS AT LOWELL'S LEADING SILK STORE THURSDAY MORNING

54 INCH ALL WOOL COATING
In plaids and stripes. Wanted color combinations. Thursday Morning Only, a Yard $1.69

EXTRA SPECIAL!!!
36 INCH COSTUME VELVET
Twill back. An extraordinary good quality; regularly priced $2.69. In navy, brown and black. Thursday Morning Only, a Yard ... $1.88

GENUINE LINGETTE
And Buly Chyne. Name stamped on selvage. Permanent finish, full line of colors. Thursday Morning Only, a Yard 39c

30 PRESCOTT ST.

The Lowell
BELMONT SHOP
133-135 MERRIMACK ST.

Thursday Only Specials
Seasonable Wearables at a Great Savings

Fur-Trimmed Dress Coats
Fully lined and interlined; sizes 16 to 40... 25.00
Were to $35.00

25 Fur-Collared Sport Coats
Plain fabrics and blocked 19.75
Were $25.00 to $29.75

10 Doz. Tailored Blouses
All are fresh and new—made of dimity. Overblouses and tuck-ins. All wanted necks—Bobbie, V-neck, Tuxedo—Rolled colors. 1.49

5 Doz. Chappie Coats
All are new, smart tailored models. The season's newest colors..... 3.95
Were $4.95 to $5.95

50 Dresses Selected From Stock
Flannels—Jerseys—Satins — Twills — Evening Dresses. All are new and wanted colors. Sizes 16 to 42..... 12.00
Were $16.75 to $25.00

200 Pairs Woolen Hose
A Special Purchase For Thursday
Many pairs are silk and wool. Come early to secure the best of the lot. 1.00
All wanted colors. Semi-fashioned—fine fitting. Will be regular to $2.65.

Cherry & Webb Co.

Extra Clerks Wanted — Extra Clerks Wanted

J. A. Shoe Co. of Boston, Forced Out of Business, Sacrifice to Us, Entire Stock of

3000 Pairs of Women's Shoes

Forced out of business! Expiration of lease! The well known J. A. Shoe Co. of Boston have sold their entire stock to us at 20c on the dollar. Shoes go on sale in the Basement, FRIDAY A. M. for one week, at tremendous reductions. Come see the VALUES!

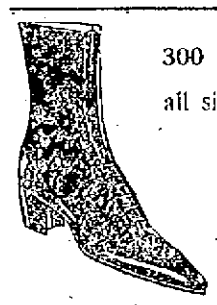
300 Pairs of Black and Brown Boots, all sizes, A-EEE.
Values to $10 — 98c

179 Pairs of Comfort Shoes, Cushion soles, fleece lined, felt tops, roomy Oxfords. $1.89
Value to $8

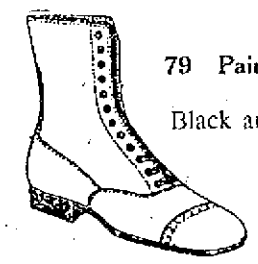
79 Pairs of Growing Girls' Boots, Black and brown.
Value to $6 — $2.19

49 Pairs of Overshoes, 4-Buckles $2.79
Values $5

334 Pairs of the Latest Novelty Shoes
Values to $5 — $2.79

115 Pairs of Black Satin 1-Strap Pumps, baby Spanish heels, all sizes.
Value $5 All Sizes — $1.89

135 Pairs of Black and Brown Oxfords, flat military and Cuban heels.
Values to $8 — $1.98

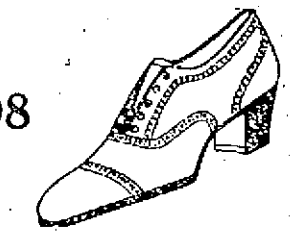

39 Pairs of Newest Shade of Tan Pumps, low heels $2.79

200 Pairs of White Satin and Silver Pumps, small sizes, AAA-B.
Value $9 — 39c

50 Pairs of Black Satin and Patent Gored Pumps
Values to $5 — $2.79

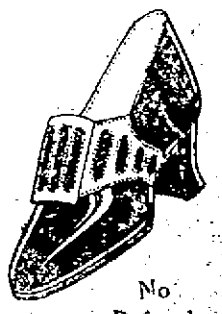

No Mail Orders — CHERRY & WEBB Basement — No Refunds

OUT OUR WAY

LOOKIN' DOWN IN THE MOUTH

LICENSE BOARD HOLDS MEETING

The petition of Tierney and Peck for a license to conduct a pool and billiard parlor at 21 Paige street was up for a second hearing before the license commission last night, and once more the application was laid on the table for further consideration. The police object to the granting of the license on the ground that the location is unfavorable.

The following licenses were granted:

Sunday licenses, Dennsy Halidvakl of 605 Broadway, Charles G. Goddard of 398 Middlesex street, Melani Cote of 119 Cheever street; lodging house, Victoria Forget of 504 Suffolk street; express, James E. Maloney of 228 Plain street; public amusement (dance), German-Americain club of 190 Plain street.

The following licenses were surrendered and cancelled: Sunday license, Mairiad Esmil of 605 Broadway; lodging house, Joseph Landry of 504 Suffolk street.

SLIGHTLY INJURED

Clinton Langley of 89 Banks street, Cambridge, was slightly injured last night when he was thrown from the running board of an automobile operated in East Merrimack street last night by Abraham Osterman of 43 Rich street, Everett. The injured man was treated at St. John's hospital.

STRUCK BY AUTOMOBILE

Florence Coster of 16 Kinsman street sustained minor bruises yesterday afternoon when she was struck by the automobile driven by Charles W. Ashby of 235 Main street, Medford. The accident occurred in Gorham street, near Elm.

DANCING PARTY

An enjoyable dancing party was held in Liberty hall last night under the auspices of the Radio boys. Election returns were given out to 100 couples during the evening. The affair was in direct charge of Philip Bogert.

STRUCK BY BICYCLE

While riding a bicycle in Lawrence street yesterday afternoon, Thomas J. Hines of 63 Church street, a Western Union messenger, ran into the young son of Police Sergeant James J. Kennedy, who appeared suddenly in his path. The youth was taken to St. John's hospital where minor injuries were treated.

The temperature of a beehive in winter is about 14 degrees Centrigrade.

Chimnee Sweep....50¢ box
Porcella .....25¢ box
Air Valves, 35¢ to $2.15
Flue Brushes
Water Glasses
Tile Cleaner.....50¢ box

Pipe Solvent, 50¢ and $1 box
Rutland Stove Cement, 50¢ box
X Liquid
Steam Guages, etc.

Boyer's Closet Powder.....75¢ box with Brush

PIPE COVERING AND ASBESTOS CEMENT PIPE
PUMPS AND PUMP REPAIRS

WELCH BROS. CO.
73 MIDDLE STREET

The Kelvinator
Electric Home Refrigerating Unit

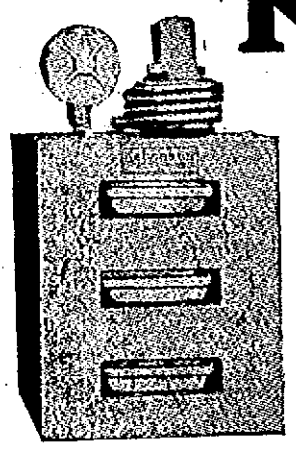

The Ice That Never Melts
Fits in Your Ice Box

Perfect Refrigeration
Entirely Automatic
Absolutely Guaranteed

Seven Years of Service in One Lowell Home

How would you like to have a refrigerator in your home that would always keep your food in perfect condition (maintaining a temperature several degrees cooler than possible with the use of ice) and requiring no worry or attention on your part?

This proposition is no dream. It is not one bit far-fetched. Lowell homes are taking advantage of this electrical convenience in ever increasing numbers and our easy payment plan places it within the reach of all.

Just telephone 821 and tell us you are interested in the KELVINATOR Home Refrigerating Unit. **You are under no obligation whatever to buy.** We will be glad to call and explain just how it works—tell you the size unit to fit your ice box, with its cost, and explain how it can save you both worry and money.

Ask Us About It Today

THE LOWELL ELECTRIC LIGHT CORP.
29-31 MARKET ST.

Simple Way to Take Off Fat

Can anything be simpler than taking a convenient little tablet four times each day until your weight is reduced to normal? Of course not. Just purchase a box of Marmola Prescription Tablets from your druggist for one dollar, and start now to reduce. Follow directions—no starvation dieting or tiresome exercising. Eat substantial food, be as lazy as you like, and keep on getting slender. Thousands of men and women each year regain healthy, slender figures by using Marmola Tablets. Purchase them from your druggist, or send direct to Marmola Co., General Motors Bldg., Detroit, Mich.—Adv.

TEA DAY AT THE EDUCATIONAL CLUB

Tea Day was observed at the regular meeting of the Educational club in Kitson hall yesterday afternoon. Following a short business session a social hour was enjoyed and a fine entertainment program was given. It being election day, as each member entered the hall she was presented a small American flag. The program included vocal solos by Mrs. Nano Gallagher Leahy, accompanied by Miss Anna Scannell. Among the selections given were "Somehow I Knew," "Grey Days," "Her Lullaby," "June's First Rose," and "Good Night." Mrs. Leahy was most pleasing yesterday afternoon and her numbers were well applauded by the large gathering of members. Miss Sally Mason gave piano solos including "Aufschumin," by Schumann and "Consolation" by Liszt. Miss Louise Dunn entertained with readings which included "Sisterly Schemes," "The Boy and the Woodpile."

Refreshments were then served. Mrs. Farrow and Mrs. Edward Bailey being the hostesses of the day.

RECEPTION FOR GEORGE MORIARITY

The home of Wilfred P. Monahan in Broadway was the scene last evening of a pretty reception in honor of George Moriarty who leaves soon for Syracuse, N. Y. A large number of friends were in attendance and Mr. Moriarty was presented a handsome travelling bag, the presentation being made by John Shannon. Mr. Martin McCourtney read a letter of good wishes in behalf of those present following which a smoke talk and entertainment program were enjoyed. The entertainers of the evening were Harry Marcot, songs; William Brunnelle, clog dancing; Martin Daley, recitations, and James Marcot, piano selections. Refreshments were served by Mr. Monahan assisted by Walter Perkins and Alfred Shannon. Mr. Moriarty leaves early next week for Syracuse where he will accept a responsible position with a well-known business concern in that city. Wilfred Monahan, Martin McCourtney and James Durkin were in charge of last evening's affair.

For Colds, Grip, Influenza and as a Preventive
Take Laxative Bromo Quinine tablets

The First and Original Cold and Grip Tablet
Proven Safe for more than a Quarter of a Century.
The box bears this signature
E. W. Grove
Price 30c.

AT COBURN'S
PURE Olive Oil
from Italy. Clear in color, of Delightful Flavor. Fine for Salads. Pt. 60c Qt. $1.10
63 MARKET ST.

by Patrick J. Morris, who alleges that land owned by him in Gorham street was seized by the park department for $400. He is dissatisfied with this amount.

A general invitation from the Pawtucketville Social club was extended the councilors to attend an open rally in the club rooms tomorrow evening.

CENTRALVILLE SOCIAL CLUB

The Centralville Social club met last night in the club rooms in Lakeview avenue. Alberic Branchard presided and considerable routine business was transacted.

THE GAGNON COMPANY
HOME OF THE GREATEST VALUES

Thursday Specials

TWO FINE SPECIALS
SALE NOW GOING ON

Women's Fur Trimmed Coats
Many Styles and Colors to Choose From $29

Women's and Misses' Dresses
Silk, Velvet, Cloth $12.50
Regular $19 to $29.50 values.

SECOND FLOOR

MEN'S FURNISHINGS

Men's Half Hose, silk and wool, in black and colors; $1 value. Thursday Special 50¢
Men's Night Shirts, heavy domet, cut big and long; $1.65 value. Thursday Special $1.39
Men's Shirts and Drawers, heavy natural wool, broken sizes; $1.50 value. Thursday Special ..... 98¢
Street Floor

KNITTED UNDERWEAR

Children's Union Suits, heavy fleece lined, made waist style; all sizes; $1 value. Thursday Special ..... 79¢
Women's Union Suits, heavy fleece lined, high necks and long sleeves or low necks, no sleeves, sizes 34 to 44; $1.50 value. Thursday Special ..... 98¢
Street Floor

HOSIERY

Women's Lisle Hose, sport ribbed with reinforced heels and toes, black and pongee; 50c value. Thursday Special ..... 29¢
Women's Hose, full fashioned silk lisle, reinforced heels and toes, black, cordovan, navy; $1 value. Thursday Special ..... 50¢
Boys' Golf Hose, cotton and wool with fancy turn-down cuffs, sizes 7 to 10. Thursday Special ..... 25¢
Street Floor

Good News for Dressmakers and Tailors
50,000 CARDS
Buttons
Entire manufacturers' stock, 3 to 24 on card. Your choice
2c and 5c card
Center Aisle, Street Floor

BOYS' CLOTHING

Boys' Union Suits, gray ribbed jersey, sizes 24 to 28; $1 value. Thursday Special ..... 79¢
Boys' Sweaters, all wool slip-ons with collars or V necks, brown and heathers. Thursday Special $1.95
Boys' Trousers, dark woolen mixtures, made knicker style, sizes 8 to 17. Thursday Special ..... 87¢
Boys' Overcoats, chinchilla and wool mixtures, sizes 3 to 8. Thursday Special, $4.97
Basement

WOMEN'S WEAR SECTION

Princess Slips, imported sateen, accordion pleated flounce with fancy inserts and braid trimming, navy blue only, 36 to 44; $1.98 value. Thursday Special $1.19
Silk Tricosham Petticoats, tan, gray, cerise, navy, light green, henna, fancy scalloped flounces; $1.98 value. Thursday Special, $1.69
Extra Size Nightgowns, of good striped flannelette, sizes 16 and 17; $1.59 value. Thursday Special $1.29
Women's Pajamas, one-piece style of warm flannelette, sizes 18 to 20; $1.59 value. Thursday Special $1.29
Second Floor

SWEATERS

Special Lot Sweaters, slip-ons, cricket, sleeveless styles, in wool and silk and wool, many colors and sizes to choose from; $1.98 value. Thursday Special ..... 98¢
Second Floor

SMALLWARES

Double Mesh Hair Nets, large cap shape, perfect, all shades except gray and white. Thursday Special ..... 12 for 29¢
Snaps, black, white, 18 on card; 10c value. Thursday Special ..... 6¢
Street Floor

CORSET SECTION

Rengo Belt Reducing Corsets, pink coutil, medium low bust, long skirts, reinforced front, elastic in back, 6 supporters, sizes 26 to 36; $3.50 value. Thursday Special $2.39
Model Brassieres, cut on good long lines, with peplum, sizes 40 to 46; $1 value. Thursday Special ..... 69¢
Second Floor

MISCELLANEOUS

Windsor Ties, crepe or satin, plain colors or plaid. Thursday Special ..... 37¢
Women's Handkerchiefs, with fancy embroidered corners. Thursday Special ..... 11¢
Fancy Belts, in leather or suede. Thursday Special ..... 39¢
Street Floor

INFANTS' WEAR

Babies' Slips, long or short style of fine batiste. Thursday Special ..... 45¢
Babies' Bathrobes, pink or blue, sizes 0 to 2; 98c value. Thursday Special ..... 69¢
To Close, Vanta Shirts, silk and wool, sizes 3 months to 3 years; $1.25 value. Thursday Special ..... 69¢
Second Floor

SHOE SECTION

Women's Stripped Pumps, new styles in patent leather, Spanish, rubber heels, sizes 3 to 7; $4 values. Thursday Special..... $2.65
Women's Spats, 4 colors, in fine felt, sizes 2 to 5. Thursday Special ..... 19¢
Women's Felt Slippers, well padded, chrome leather soles, many colors to choose from, sizes 2 to 8. Thursday Special ..... 75¢
Women's Comfort Oxfords, fine vici kid, turned soles, rubber heels, sizes 4 to 8; $2.50 value. Thursday Special $1.85
Girls' High Shoes, black, brown, well known makes, serviceable styles, sizes 9 to 2; $3 and $3.50 values. Thursday Special $2.45
Odd Lot Infants' First Step Shoes, black, brown, some with colored tops, sizes 1 to 5 in lot; $1.50 value. Thursday Special..... $1
Basement

GLOVES

Women's Chamois Suede Gloves, 2-clasp style, lined, gray, beaver, brown, mode, black. Thursday Special ..... 59¢
Street Floor

GAGNON'S BARGAIN ANNEX

Children's Hose, finely ribbed, black, 7 to 8½. Special ..... 15¢
Children's Sweaters, tan brushed wool, coat style with pockets; sizes 26, 28. Special $1.97
Sateen Petticoats, cocoa, gray, black, navy, copen with fancy pleated flounces. Special ..... 97¢
Women's Winter Coats, heavy mixtures, in shades of brown, good linings, 16 to 44. Special $9.97
Men's Union Suits, heavy weight, natural; sizes 36 to 46. Special..... $1.69
Esmond Blankets, soft and thick, pretty plaids with borders, large size, slightly imperfect; $5 value. Special $3.47
Street Floor

YOUNG WOMEN'S HEBREW ASSOCIATION

Last Thursday evening, a very enjoyable whist party was held at the home of Miss Minnie Raymond, Royal street, under the direction of Miss Ida Fox, head of the Hadassah committee of the Lowell Young Women's Hebrew association. A small fee was charged and quite a sum was realized, the proceeds of which will be for the Hadassah. After refreshments were served, a prize was given to the winner, who was Miss Ida Freedman.

It was announced that on next Tuesday, a large open meeting will be held at Odd Fellows hall, at which Mr. Tushins of the Associated Y. M. & Y. W. H. A. of Boston, will speak.

WASH YOUR KIDNEYS BY DRINKING WATER

If Your Back Hurts or Bladder Bothers, Also Take Some Salts

Flush your kidneys by drinking a quart of water each day, also take salts occasionally, says a noted authority, who tells us that too much rich food forms acids which almost paralyze the kidneys in their efforts to expel it from the blood. They become sluggish and weaken; then you may suffer with a dull misery in the kidney region, sharp pains in the back or side, headache, dizziness, your stomach sours, tongue is coated, and when the weather is bad you have rheumatic twinges. The urine gets cloudy, full of sediment, the channels often get sore and irritated, obliging you to seek relief two or three times during the night.

To help neutralize these irritating acids; to help cleanse the kidneys and flush off the body's urinous waste, get four ounces of Jad Salts from any pharmacy here. Take a tablespoonful in a glass of water before breakfast for a few days, and your kidneys may then act fine. This famous salts is made from the acid of grapes and lemon juice, combined with lithia, and has been used for years to help flush and stimulate sluggish kidneys; also to neutralize the acids in the system so they no longer irritate, thus often relieving bladder weakness.

Jad Salts is inexpensive; cannot injure and makes a delightful effervescent lithia-water drink. By all means have your physician examine your kidneys at least twice a year.—Adv.

END CATARRH WITH THIS HEALING CREAM

Clogged Air Passages Open at Once—Nostrils Cleared

If your nostrils are clogged and your head stuffed because of catarrh or a cold, get Ely's Cream Balm at any drug store. Apply a little of this pure, antiseptic, germ destroying cream into your nostrils and let it penetrate through every air passage of your head and membranes. Instant relief.

How good it feels. Your head is clear. Your nostrils are open. You breathe freely. No more hawking or snuffing. Head colds and catarrh yield like magic. Don't stay stuffed up, choked up and miserable. Relief is sure.—Adv.

BUMPERS

If his first pair of roller skates slide out from under him, Roy Haller, 4, of Washington, D.C., won't worry. He is equipped with pillow shock absorbers for emergencies.

Local Election Inspectors Quit Post of Duty

Continued

ing the completion of the official tally sheet.

When J. Omer Allard of the election commission was made aware of the unprecedented situation, he made a personal visit to the polling booth and removed the sealed ballot box to city hall in company with Policeman John Murphy. When the box was opened, it was found that the votes had been counted, but not tallied. The tallying, therefore, was done in the election commission's office.

Mr. Allard and other members of the commission were much perturbed over the situation and intimated remedial measures to prevent a repetition of the occurrence.

The names of men assigned to Ward 1, Precinct 3, and alleged to have deserted their posts were given out by Commissioner Allard, as follows: Warden James S. Brown, John McCabe, Michael J. Cullinane, Frank H. Crocker, Sidney McKenzie, Herbert McKenzie and Alexander Ray.

Before melting chocolate for a cake frosting, grease the dish with butter so that so much will not stick to the sides of the dish and be wasted.

A. G. Pollard Co.

THE STORE FOR THRIFTY PEOPLE

Thursday Specials

8.30 A. M. to 12 Noon

Men's Wear

Men's Outing Flannel Pajamas, heavy weight, well made, all sizes, plain and trimmed. Thursday Special.....$1.50

Men's Cashmere Hose, medium weight; black, oxford, gray and heather mixtures, plain and ribbed. Thursday Special, 35c, 3 for $1.00

Men's Heavy Weight Natural Shirts and Drawers, all sizes, first quality. Thursday Special.....$1.75 each

Men's Heavy Ribbed Union Suits, in gray; regular and stout sizes. Thursday Special $1.65

Street Floor

Linen Section

Odd Napkins—18 inch all pure linen, good firm quality; regular price 45c. Thursday Special.....29c each

Mattress Covers, 54x76—Another lot of these covers, made from good quality brown cotton; regular price $2.75. Thursday Special .....$2.29 each

Guest Towels, 14x22, all linen huck towel, exceptionally good quality, with space for monogram; regular price 50c each. Thursday Special.....35c each—$4.00 dozen

Huck Towels, 18x36, all white hand towels, linen and cotton mixed; regular price 45c. Thursday Special, 33c each

Palmer Street Store

Wash Goods

Printed Voiles, 36-40 inches wide—this is the balance of our regular stock; all good patterns; regular price 39c to 69c yard. Thursday Special .....15c yard

White Shaker Flannel, 36 inches wide, all white, good weight, full nap; regular price 29c yard Thurs. Special 19c yard

Percale, 36 inches wide, in a large assortment of stripes, checks and small figures; regular price 29c yard. Thursday Special .....19c yard

Blue Chambray, 32 inches wide—this is a beautiful shade of light blue, used for shirtings, waists, pajamas, dresses and boys' suiting; regular 39c yard. Thursday Special 25c yard

Palmer Street Store

Books

The following books of fiction were published to sell for $1.75 and $2.00 each:

HURRICANE WILLIAMS by Gordon Young.
GOING TOGETHER by Louise Dutton.
ISLAND OF THE INNOCENT by Grant Overton.
FOOL'S HILL by Leona Dalrymple.
THE BLUE MOON by David Anderson.
TWO DEAD MEN by Jens Anker.
THE BLOWER OF BUBBLES by Arthur B. Baxter.
THE THRESHOLD by Evelyn Campbell.
KANGAROO by D. H. Lawrence.

We've not many of a title. Thursday Special 49c each

Palmer Street Store

Shoes for Women and Children

Gray and Brwon Suede Pumps, Spanish heels, front strap, cutout sides; regular $6.50. Thursday Special at $3.98

Black Suede Strap Pumps, Spanish heels and cutout; $6.50 value. Thursday Special $3.50

Patent Colt Strap Pumps, gray and fawn trimmings, Spanish heels; regular $6.00. Thursday Special $3.50

Children's Mixed Lots in white buck, tan and black kid; sizes 2½ to 6½; regular $2. Thursday Special $1.00

Street Floor

Sheets and Pillow Cases

Crib Sheets, 36 inches wide, 45-54 inches long; 42 inches wide, 45-54-63-72 inches long; they are all made from a good grade cotton. Plain hem; regular price 79c each. Thursday Special .....39c each
Hemstitched; regular price 98c. Thursday Special .....49c each

Pillow Cases—Just a small lot left over from our sale of last week; slight imperfections; popular makes of cotton—Fruit of the Loom, Dwight, Pepperell, etc.; regular price 39c and 49c each. Thursday Special ..... 19c each

Palmer Street Store

Stamped Goods and Silk Yarn

Buffet and Vanity Sets on Oyster linen and very fine linene, all new patterns; regular price 49c to 65c. Thursday Special.....39c and 49c

Ecru All Linen Scarfs, 54 inch with fringed ends; regular price 69c. Thursday Special 49c

Large Bath Towels, very fine quality, crosstitched patterns, assorted colors; regular price 98c Thursday Special 59c

Large Balls of Silk, suitable for making sweaters, scarfs, baby caps, in fawn, white, tan and apricot; regular price 75c ball. Thursday Special 39c

Street Floor

Handkerchiefs

Women's Hemstitched Linen Handkerchiefs—Regular price 15c. Thursday Special.....6 for 50c

Mens' Hemstitched Linen Handkerchiefs—Regular price 25c. Thursday Special .....3 for 50c

Street Floor

Ready-to-Wear

$12.75 Worsted Jersey Dresses, sized 16 to 40.....$7.49

$10.75 Flannel Dresses, rose, green, copen, tan.....$7.49

$19.75 Satin Canton Dresses, 16, 18, 20, 38.....$7.49

$7.95 Silk and Wool Crepe Skirts, pleated models, grey, tan, navy, black $4.95

$2.95 Girls' Gingham Dresses, some with bloomers; sized 7 to 12 ..... $1.00

$1.49 Percale House Dresses, sized to 46.....95c

Second Floor

Infants' and Children's Section

Bonnets—Infants' bonnets, several different models for choosing. Sizes, infants 3 years old. Regular price $1.50 and $1.00. Thursday Special 49c

Boys' Suits—Little boys' wash suits in middy style and button on style. Colors, tan, blue and white with blue stripe; sizes 2-6 years old; regular price $1.50 and $1.00. Thursday Special 75c

Flannelette Skirts—Infants' long and short white flannelette skirts, slightly soiled; sizes, infants, 2 years old; regular price 75c and 59c. Thursday Special.....35c

Play Suits—Children's play suits in blue chambray, trimmed with red; sizes 2-6 years old; regular price $1.25 and 98c. Thursday Special 79c

Hats—Girls' tailored hats, assorted styles and colors, in the latest fashions. Thursday Special.....49c

Third Floor

Rug and Drapery Section

Very Fine Splash Voile Ruffle Curtains and Tie-backs—Regular price $2.00 pair. Thursday Special.....$1.50 pair

Very Fine Marquisette Ruffle Curtains and Tie-backs—Regular price $2.25 pair. Thursday Special.....$1.79 pair

Very Fine Check Splash Voile Ruffle Curtains and Tie-backs—Regular price $2.50 pair. Thursday Special...$2.00 pair

Plain Scrim (Dutch curtains), hemstitched band trimmed with Textile lace edge; regular price $1.39 pair. Thursday Special .....$1.00 pair

Scrim and Marquisette by the yard in checks, stripes and cross bar for making long and short curtains; regular price 39c to 50c yard Thursday Special.....29c to 39c yard

Remnants and Short Lengths of Scrim and Marquisette to close out; regular price 25c to 50c yard. Thursday Special, 15c yard

9x12 Axminster Rugs, slightly imperfect, only about seven patterns left to close out; regular price $49.00 each. Thursday Special .....$29.50 each

9-Wire Tapestry Rugs, slightly imperfect, seamless; about six patterns left to select from. Regular price $32.50 each, 9x12. Thursday Special .....$19.50 each
Reg. price $29.50, 8-3x10-6. Thurs. Special, $17.50 each

Fourth Floor

The Great Underpriced Basement

TEA AND COFFEE SECTION

60c India Ceylon Tea. Thursday Special ..... 49c Lb.

55c Formosa Oolong Tea. Thursday Special .....45c Lb.

1 lb. A. G. P. Coffee..... 48c
½ lb. 60c Orange Pekoe Tea 30c
78c

Thursday Special.....68c

KITCHEN FURNISHINGS SECTION

Waldorf Toilet Paper. Thursday Special .....6 Rolls for 49c

Arrow Borax Soap. Thursday Special .....6 Cakes for 27c

Sunbrite Cleanser. Thursday Special .....4 Cans for 17c

"Wear Ever" Roasting Pans. Size 13¼ in. by 9¼ in. Thursday Special ..... 98c Each

Pantry Sets—Color white and turquoise. Four large pieces consisting of 1 Tea Canister, 1 Coffee Canister, 1 Sugar Can, 1 Flour Can. Thursday Special...98c Set

Ash Barrels—Heavy galvanized. 17-inch size, with triple V shaped sides and heavy steel bands top and bottom. Thursday Special $3.25

SHOE SECTION

Women's Black Suede Pumps, high or low heels; some black suede oxfords in lot. 3 to 7, wide fitting. Regular price $5.00. Thursday Special $2.98

A Mixed Lot of Women's High Shoes, high and low heels; not all sizes but a good range of sizes. Thursday Special $1.00

Women's Warm Lined Shoes, plain or cap toes; sizes 4 to 9. Regular price $2.50. Thursday Special $1.98

Women's Plain Toe Oxfords, tan or patent coil, low heels; sizes 3 to 7. Thursday Special $1.98

Children's Tan Elk Moccasin Shoes, with fibre sole, good fitting; sizes 8½ to 11. A few smaller sizes. Regular price $2.50. Thursday Special $1.25

Children's Felt Booteez, sizes 5 to 11. Thursday Special 49c

Men's Tan Moccasin Shoes, with leather soles, wide fitting; sizes 6 to 10. Thursday Special ...$2.25

Boys' Shoes, tan or black, some with fibre soles, some moccasin style; all sizes in one kind or another, 10 to 13½ and 1 to 2. Regular price $4.95. Thursday Special $1.49

BUY YOUR RUBBERS NOW

READY-TO-WEAR SECTION

Bathrobes, made from heavy "Beacon" flannel, large assortment of floral designs and colors, sailor or mannish roll collar and silken cord. Sizes 38 to 46. Reg. $5.00 values. Thursday Special.. $4.19

Middy Blouses, made of all wool flannel and serge, sailor collar trimmed with rows of white, black or yellow braid and embroidered emblem; sizes 8 to 22. Red and navy. Reg. $3.00 value. Thursday Special $2.39

Children's Pajamas and Gowns, made of heavy flannel in assorted colored stripes. Gowns have double yokes, long sleeves; pajamas come with straight leg or elastic at ankle. Sizes 4 to 14. Reg. $1 value. Thursday Special.... 76c

Silk and Worsted "Kord de Rayon" Knitted Dresses, one-piece, short and elbow sleeves, V neck, finished with silk tie and narrow belt. Navy, tan, Harding, brown and gold. Sizes 36 to 42. Reg. $5.00 value. Thursday Special $3.79

Children's Rompers, made of heavy checked cotton serge, navy and brown, Peter Pan collar, finished with colored embroidery. Sizes 2 to 6. Reg. $1.00 value. Thursday Special 79c

MEN'S FURNISHINGS SECTION

Men's Jersey Ribbed Shirts and Drawers, ecru and silver grey; 89c value. Thursday Special 69c, 2 for $1.25

Men's Extra Heavy Wool Union Suits, elastic ribbed; sizes 34 to 46; $4.00 value. Thursday Special $2.79

Odd Lot of Cotton Worsted Shirts and Wool Drawers, broken sizes; $1.50 value. Thursday Special 98c

Men's Flannel Work Shirts, "Congress" Brand, powder blue and wine color; sizes 14½ to 17; $2.50 value. Thursday Special ...$1.50

Men's Flannelette Work Shirts, two flap pockets; $1.00 value. Thursday Special 75c

Men's Extra Heavy Flannelette Pajamas, sizes A to D; $2.00 value. Thursday Special $1.65

Men's and Boys' Heavy Wool Sweaters, V neck, roll collar, in combination colors; $4.50 value. Thursday Special $3.69

Men's Cashmere and Fine Mercerized Wool Sport Hose, in combination colors; 59c value. Thursday Special .....39c, 2 for 75c

BOYS' CLOTHING SECTION

Boys' Button-on Suits, made with brown corduroy pants and a heavy wash waist. Sizes 3 to 8 years. Reg. price $1.25. Thursday Special 79c

Boys' Blouses, fine count percale, light stripes. Sizes 8 to 15 years. Reg. price 49c. Thursday Special 39c

Boys' "Tom Sawyer" Flannel Blouses, khaki and gray, well made; colors guaranteed. Sizes 7 to 16 years. Reg. price 98c. Thursday Special 85c

DRY GOODS SECTION

Mill Remnants of Linen Finish Crash Toweling, fast color, blue border. Reg. 17c value, at 10c Yd.

Extra Fine Quality Mercerized Napkins, size 18x18. Reg. 15c value, at .....10c Each, or $1.10 Doz.

Bleached Turkish Towels, a good absorbent towel. Reg. 22c value, at ..... 15c Each

Mill Remnants of Table Matting, 54 in. wide, good heavy quality. Reg. $1.25 quality, at....69c Yard

Printed Table Oil Cloth Covers, that can be used on either side. Reg. 69c value, at .....39c Each

Mill Remnants of Fine Soft Finished Nainsook, for ladies' and children's undergarments. Reg. 19c value, at .....12½c Yard

Mill Remnants of 36 in. Wide Printed Comforter Covering, in either light or dark ground. Reg. 22c value, at .....15c Yard

Mill Remnants of Printed or Plain Plisse, in a wide range of new colors. Reg. 35c value, at 19c Yard

Mill Remnants of Extra Fine Quality Drapery Cretonne, 36 in. wide. Reg. 29c value, at .....22c Yard

Mill Remnants of Fine Quality Percales, in checks, plain, and dark colors. Reg. 19c value, at 12½ Yd.

Mill Remnants of Plain and Satin Stripe Mercerized Satine, for slips, skirts and bloomers. Reg. 42c to 50c value, at .....25c Yard

Mill Remnants of 40-inch Wide Fine Quality Voile, for long or sash curtains. Reg..29c value, at 19c Yd

Extra Fine Chamois Finish Longcloth, 36 in. wide. Reg. 22c value, at ..... 17c Yard

Curtain Fabrics, plain and fancy scrims and marquisettes, some have lace edges. Reg. 29c value, at ..... 19c Yard

Mill Remnants of Yard Wide Bleached Cotton, fine texture for general use. Reg. 22c value, at 15c Yard

Mill Remnants of 36 in. wide Extra Fine Quality Bleached Cotton, suitable for aprons and other household uses. Reg. 29c value, at .....19c Yard

Mill Remnants of 42-inch Bleached Pillow Cases, one of the best standard cottons today. Reg. 43c value, at .....29c Yard

Mill Remnants of 40-inch Fine Quality Unbleached Cotton, (long lengths). Reg. 19c value, at 13c Yard

Fine Embroidered Pillow Cases, size 45x35, made of fine cotton. Reg. 69c value, at ....49c Each

Heavy Bleached Sheets, size 72x90, made from the best sheeting. Reg. $1.59 value, at .....$1.10 Each

Mill Remnants of Assorted Mercerized Cotton Fabrics, such as pongee, poplin, satines, etc. Reg. 29c value, at ..... 15c Yard

Wool Blankets, the soft, warm kind, light weight. Reg. full bed size. A real value at.....$4.39 Pair

Extra Full Size Satin Bed Spreads, cut corners, scalloped all round. Slightly soiled. Reg. $5.50 value, at ..... $3.98 Each

Jacquard Comfortable Blankets, beautiful block plaids, in assorted color effects. Reg. $3.00 value, at ..... $2.39 Each

Children's Ribbed Hose, black and cordovan. Sizes 5½ to 9. Reg. value 19c pair, at..... 10c Pair

Women's Sport Ribbed Hose, fine mercerized, in biege, gray, logcabin, cordovan and black. 50c value, at .....29c Pair

Boys' and Girls' Wool Golf Hose, in gray and brown mixed, with fancy tops. 39c value, at 29c Pair

Misses' and Children's Union Suits, fine jersey fleece; all sizes 2 to 16 years. 89c value, at 69c a Suit

Ladies' Jersey Fleeced Bloomers, white and flesh; sizes 36 to 48. Reg. value 79c pair, at 45c Pair

Saunders Harvest Sale

SALE CONTINUES THROUGH ANOTHER WEEK

This is the Annual event with us—not merely a few items to attract attention, but a store-wide reduction of our usual low prices.

Chicago Rump Butts	Porterhouse STEAK	Club Sirloin STEAK	Machine Sliced BOILED HAM
15c Lb.	38c Lb.	27c Lb.	35c Lb.

BEEF
BOILING PIECES.....12¢, 14¢ lb.
Choice CHUCK ROASTS...16¢, 18¢ lb.
Good RIB ROASTS.....20¢, 22¢ lb.

RUMP BUTT STEAK	Fresh FRANKFURTS	CONCORD GRAPES	SWEET POTATOES
2 lbs. 25c	2 lbs. 25c	18 Lb. Bask. 99c	8 Lbs. 25c

Ritter's Tomato Catsup
Large Bottle 19c; 6 for $1.10
Small Bottle 13c; 6 for 75c

TRUSTWORTHY ROLLED OATS
Large Pkg. 23c
Small Pkg. 9c
Special for this sale only.

BEST LOAF OF BREAD MADE FROM
J&M BRAND FLOUR ½ Bbl. Bag $1.23
Wins $88.00 Gas Range
PLEASE BRING IN YOUR LOAVES THURSDAY BEFORE 3 P. M.
Bread will be judged according to shape, color, taste and general appearance. Three competent judges.

EXTRA SPECIAL—COMBINATION SALE
1 $1.00 Value Pure Rubber Apron..
4 Cakes Lifebuoy Health Soap.....
4 Pkgs. Small or 1 Pkg. Large Rinso..
$1.60 Value ALL FOR 89c

Silver Floss SAUER KRAUT	CREAM CORN STARCH	Fancy Blue ROSE RICE	New Crop ROLLED OATS
2 lg. cans 25¢	Reg. 10c pkg. 9¢, 2 for 17c	2 lbs. 17¢	4 lbs. 19¢

Molasses FANCY NEW ORLEANS—Gallon....85¢
BEST COOKING—Gallon..... 49¢

Choice TINKER MACKEREL 5c ea.
Large Fresh Made PEACH PRUNE PIES 15c ea.

Saunders Public Market

Wholesale and Retail

Call 6600 161 GORHAM ST. Free Delivery

THE LOWELL SUN

JOHN H. HARRINGTON, Proprietor

SUN BUILDING. LOWELL, MASS.

Member of the Associated Press

The Associated Press is exclusively entitled to the use for republication of all news dispatches credited to it or not otherwise credited in this paper and also the local news published herein.

THE REPUBLICAN SWEEP

In what seems to be an almost general republican sweep comparable to that of 1920, President Coolidge and the greater part of the national republican ticket has been carried to victory by the biggest vote ever cast in this country. "What is the cause of it all?" will be asked by those who were confident that John W. Davis would win and that Senator La Follette would carry six or eight states in the west. It may all be summed up in the dread of radicalism as represented by La Follette and to a less extent by Governor Bryan, the democratic candidate for vice president.

It is distinctively a Coolidge victory, for the party and the platform were lost sight of in the campaign. Early in the campaign, the alarm was sounded lest Bryan should become president through a deadlock in the electoral college and another in the national house. That bogey worked to perfection. Davis proved to be an ideal candidate, but the fact that Bryan was his running mate and in the complicated situation even his possible rival for the presidency, caused the people to steer clear of the danger and vote for Coolidge and Dawes, both of whom were regarded as safe men to be placed at the head of the government in any emergency.

Today President Coolidge finds himself elected by the people by an overwhelming majority. When or where did any man have better "luck" than that which seems to have followed "Cal" Coolidge since the first day he entered politics? That the people believe in him is fully demonstrated by the results of yesterday's election. They want to have no Bryan and no La Follette in any commanding position in the government. We have probably seen an end of radicalism, of bloc domination and La Follette dictation in congress and the country. The people have pinned their faith to President Coolidge and his party and all good citizens will co-operate in making his administration a success.

THE BUSINESS OUTLOOK

After the election excitement dies down, the great drive will be for better business, and increased employment which is still at a low ebb. The depression has struck the textile cities quite severely. Statistics show that employment in cotton mills in September was only about 30 per cent of normal although there was a slight increase over the August figures. The output of textile machinery was down almost to zero and the production of electric machinery was but 25 per cent of normal.

The lines that reached an approach to normal were confectionery, jewelry, leather, rubber, paper wood pulp, machine tools and foundry products. The average employment in all lines in September was only a fraction over 50 per cent of the normal running capacity.

It is noticeable that as a whole, the employment in woolen and worsted mills is not quite up to that of the cotton factories. This is contrary to the usual condition. It is gratifying to find that reports from New England cotton factories for the present month indicate that employment has reached from 60 to 65 per cent of capacity with mill stocks at the lowest point on record. This month has shown a marked upward tendency in the woolen manufacturing industry and an increased consumption of raw material that has not been exceeded since last March. These conditions seem to indicate better business ahead with a prospect of all hands being called back to work before the end of the year.

For some months past there has been a threat of a wage cut held over the heads of textile operatives. The beginning was made in Rhode Island and the Amoskeag in Manchester, N. H., followed with a wage cut as the only condition on which it could resume activity. The mills feel that if they can reduce the cost of production, they will be able to dispose of more of their products; but reduction of wages brings trouble and if the cost of living were reduced in the same ratio, the proposition for the wage earner would have a different complexion.

NEW BRITISH ALIGNMENTS

When it was supposed that England was to be under control of a labor ministry, something happens that causes Premier MacDonald to resign, a general election is called and in less than a month the election is disposed of, although it cost the people a vast amount of money in the legal fees, not to speak of advertising and the various other forms of campaigning.

The people got tired of the old liberal regime, tired of the evasions of Lloyd George and ex-Premier Asquith, the supposed leaders of the liberals. The issue came between tory and laborite or as the sedate voters looked at it, the radical element. The labor ministry under MacDonald did not have a majority in parliament and cannot either claim credit or be forced to shoulder responsibility for anything that was done. The electorate was evidently tired of this acrobatic balancing between the political parties and decided to have real rather than mock party government. Accordingly the tory party is returned with a majority that is likely to give it a long lease of power. Ex-Premier Baldwin will probably return to power, although when in office, he proved a failure as a diplomat, but as a financier, he is an admitted success.

The ultra-conservative policy will now be found in the saddle and many of the reforms brought forward by the laborites will be stalled or defeated.

Such is the outcome of the short-lived labor ministry—a bound from what might be termed ultra-radicalism back to ultra-conservatism.

Premier MacDonald, however, goes out of the government with flying colors and will again take his place in the ranks at the head of the labor forces of the country. It is not too much to say that in this country an effort is being made to start a new party to be known as the liberal or progressive party; but it cannot succeed unless it can wipe out one or other of the two major parties which under present conditions is not within the range of practical politics.

DAVIS' FINAL APPEAL

In his radio address on the eve of election, John W. Davis gave a summary of democratic policies and aims that is well worthy of study on account of its elevated and comprehensive character and patriotic spirit. The appeal was for a decision on the high moral principle of right and wrong, the benefit of the country rather than selfish aims.

Under ten heads he summarized the entire democratic doctrine which he has been preaching during the campaign. Of Davis, although emphatically defeated, it must be said that he has proved himself to be one of the greatest men and most sterling democrats ever nominated for the presidency. The people have been enlightened and inspired by his able, dignified and illuminating discussions of political issues of the campaign, and by the masterly manner in which he dealt with the criticisms of himself and party by Secretary Hughes and others. Davis throughout the campaign preserved a uniformity calm, unruffled, dignified temper; and in his closing address to the radio public, he wound up the campaign as with a benediction "May God defend the right." Davis is a great orator, a great campaigner and a great statesman. He conducted his campaign almost alone. By this we mean, that he was not assisted as were other democratic standard-bearers in the past by able speakers and men of wealth who were willing to contribute large amounts to the campaign fund. As it was, the total amount raised for the democratic campaign was probably less than one-tenth the sum raised by the republicans. The campaign has been one of the most important for a great many years in point of the issues involved and the possibilities of radical changes in the future policies of our government and even of our election system.

LABOR AMENDMENT BEATEN

The so-called child labor amendment has been defeated in Lowell and in the state. It will also be defeated in the nation because it is not a child labor measure at all, but a sweeping grant or transfer of power from the state to the federal government. It would add one more offensive unit to the bureaucracy at Washington, which is already attaining menacing proportions. It will not be defeated until at least thirteen states have voted against its ratification. That would make impossible the ratification by three-fourths of the states which is necessary to make any amendment a part of the constitution.

If it be necessary, and in the opinion of most people, it is necessary to have a federal authority empowered to prevent the abuses of child labor, then let the amendment be confined to the regulation of the hours and conditions of labor of children under 14 or even under 16 years of age. That would not enable congress to prohibit all such labor. What is wanted is the power to prevent labor by children of tender years for an excessive number of hours per day or under unhealthful conditions. If the proposed amendment had been so framed it would have met no opposition except in the southern states.

IMBRIE'S DEATH ATONED

Persia seems to have made an attempt to atone for the murder of Consul Imbrie by executing those who were responsible for the crime and imposing other penalties on a number of those who participated in the demonstration. That is about all she can do, except pay the widow of deceased an indemnity; but this is not contemplated. The United States government, through its pension system, is expected to attend to that aspect of the case.

SEEN AND HEARD

When the rooster crowed in Noah's Ark all the world heard him.

Once upon a time the land and sea claimed all adventures and tragedies, but now the air bids fair to head the list.

It was at precinct two of ward two. He buttonholed a fellow whom he evidently knew, for he called him by name. He did not ask him to vote for anyone in particular, but, looking his captive squarely in the face, he said: "Bill, let your conscience be your guide."

No Danger at All

Two small boys were at the zoo gazing at the hippopotamus with round, startled eyes. "I don't like it," said the younger one, a big scared. "Let's go away." "You needn't be frightened," said his elder brother. "Since we started zoology at school we know ever so much more about the ugly brute than he knows about himself."

Should Have Kept On

When Jack Pollard of Stanford, Ky., dug a well at his home he struck three kinds of water, each radically different from the others, in a shaft 21 feet deep. At a depth of three feet a stream of sweet water was encountered. It tasted as if it had sugar in it. At 11 feet the drill brought a flow of sulphur water. At 21 feet salt water was found and Pollard gave up drilling.

Impossible Feat

A telegram arrived for a guest in a hotel while he was still in bed, resting after a heavy festive night. "Put it under the door," said the sleepy occupant of the room. "I can't, sir," replied the bell hop, a country lad, who had received very definite instructions as to his duties "It's on a salver, which won't go under the door."

From Bad to Worse

Thousands of blackbirds made life miserable for all Athens, Pa., last summer. They were bombarded with roman candles and skyrockets, and the fire department turned the hose on them, but if they will only come back and drive out the screech owls all will be forgiven. The blackbirds only whooped it up at sundown and at daybreak, allowing all good citizens to sleep through the night, while the owls begin where the blackbirds left off and screech all night long.

Wonderful Success

The mah jong tea in aid of the Home for Crippled Canaries was such a success. Lots of people brought their own sets and everybody their own rules. It was terribly oriental and the great urns burning nonsense made it quite fascinating and exotic. The Chinese ambassador sent his regrets, which made the affair very smart. Prof. One Lung, quite an authority on the game, showed the latest jujutsu method of scoring. Financially, it was a great success, and the home benefited by almost $200.—Houston Post.

Over Her Head

Miss Scribner considered herself quite the catch of the season. Did any one dare to inquire her age she would softly reply: "I have seen but 19 summers." She was seated in the conservatory with the latest bored young man she had managed to entrap into conversation. "And which do you consider the best years in a woman's life?" she asked coquettishly. Her companion looked at her with a calculating glimmer in his eyes. "O, about the first five years she's 18, I should say," was his reply.

Some Excitement

For a time there was more excitement at Jefferson, N. J., than at a village fire. George Cattell, operating a wood-sawing machine, severed a finger. Edward Sharp, who was working with him, ran to a creek for water, fell and badly injured both legs. He went home after a time and his wife hurried for some ointment. She tripped over a chair and in falling was so crippled that she was unable to help her husband. In the meantime Cattell was rushed to a Pitman doctor, who in turn hurried him to a hospital.

Very Impertinent

A writer, who spent some time in Teheran, tells how he was received in audience by the Shah of Persia, who said he contemplated visiting England and inquired if there were any elephants there, as he wanted to shoot one. When eventually he did go to England he was taken to the Tower of London. He was greatly interested in the old block and ax and said he wanted to see some one beheaded. On being told there was nobody ready at the moment, he promptly offered one of his own retinue, and was very annoyed when the officials refused his request.

Fell Right Into It

They were having dinner at a restaurant. The lights were soft and dim and the music of the band mingled sweetly with that of the water splashing in the fountain. They were just considering the wishbone which they had left over from the lobster. Do wishbones come from lobsters? (No prize offered for the solution of this problem.) Together they broke the wishbone, and she had the longest piece. "Now, what shall I wish for?" she mused. "I really can't think." "O, wish for anything," he brilliantly suggested. But still her brow wore a puckered frown. "O, well, if it's as hard as all that, I'll wish for you," he said at last, obligingly. "John," she cried happily, "you really wish for me? Then you can have me! This is so sudden!"

If I Could Love

If I could love, I'd find me out
A roguish, laughing eye,
A cheek to blush, a lip to pout,
A pure, kind heart, to sigh.

A fairy hand, to touch and glance,
From note to note with glee,
A fairy foot to trip the dance
And lead it down with me.

A soul to share in all my fun,
And feel for all my woes,
And as our little life should run
To take it as it goes.

And O, when follies all have fled
And solemn thought shall rise,
To soothe me on my dying bed
And meet me in the skies.

Such thoughts are vain, too vain—yet why
Should you such thoughts reprove—
O pity, pity me, for I
Am poor, and cannot love.

—JOHN BRAINARD.

Circular skirts are very interesting, particularly those of velvet or wool fabrics, and they are shown with straightline blouses that fit over the skirt without a break.

MAN ABOUT TOWN

Having had occasion early this week to go on an automobile trip into the western section of the state, the Man About Town was greatly surprised to find that, once outside of the city limits, evidences of the approach of winter could be seen on every side. In the city there is but little change as summer goes and fall comes, but in the country the change is very evident. With fall nearly over, one finds the woods bare of foliage, only the evergreen trees coming into their own and boasting their greenery through the bare branches of the pine and maple trees. The countryside, where a month ago the multi-hued leaves made wooded spots places of beauty, is now desolate and the wind whistling through the branches, tells the listener that "winter has come."

TOM SIMS SAYS

Trees have their limbs bare in winter and covered in summer, differing from women in summer only.

No woman is an old maid until she dresses like one.

Our greatest kick against the scenery in autumn is we run out of adjectives.

Well, they claim a man in Vienna has 42 wives, so all we can say is he wins the loving cup.

A man who took a drink in Peoria, Ill., woke up in Miami, Fla. Anyway, he was lucky to wake up at all.

A Springfield, (Mo.) girl of 19 married a man of 85, and lawyers claim he is crazy, while we claim she is.

Twelve were jailed for tarring and feathering a Maryland girl, a case where fine feathers made sad birds.

It's a strange thing, but no matter how an election comes out, the country never goes to the dogs.

Utah woman killed her husband on their honeymoon, instead of putting up with him for a while.

Some people go hungry for fear of biting off more than they can chew.

The trouble with owning a grouchy look is you seldom get a pleasant one.

One meek as a kitten may grow up to be a wild cat.

Cold weather makes some people feel so good they work.

Going to church is cheaper than subscribing for fashion magazines.

With so much rouge the order of the day, flowers are not the only things born to blush unseen.

We never can tell whether we are in love or just have been eating something we shouldn't.

The faster you live the quicker your creditors catch up with you.

California preacher married a couple in 20 seconds. This was even quicker than drowning.

(Copyright, 1924, The Lowell Sun)

CHIC CHIC CHIC

THURSDAY SPECIALS

Flannelette ¼ Gowns in fine stripes, with and without collar, $1.25 values 95c

Flannelette Skirts and Bloomers, 69c values...60c

Children's Flannelette Gowns, in plain and white and blue and white stripes, sizes up to 16 years, 79c values 59c

Bungalow Aprons, in stripes and checks, slightly soiled, $1 values..... 59c

Fine Lingette Bloomers, in all colors, $1.50 values. $1

Odd Lots of Corsets, values up to $5.50, at $2.50

Princess Slips of fine nainsook and sateen in white, navy, tan and orchid, $1.50 values..... $1

Fine Silk and Wool Stockings, values up to $2.50, at $1.00

Women's Bloomers in flesh and white, 59c values, 50c

Silk Tricoshaun Petticoats, in all colors, with novelty flounces, $2.95 values $1.95

Sateen Petticoats, in all colors, $1.50 values..... $1

The "Chic" Shop
50 CENTRAL ST.
Through to Prescott St.

CHIC CHIC CHIC

BATHROOM OUTFITS
Complete with fixtures, $63.00
Consisting of bath tub, basin, low-down china tank, porcelain bowl and mahogany seat. All new.
We also carry a full line of plumbing supplies, builders' iron, set-tubs and combination trays. Large stock of radiators (steam and hot water) always on hand. It will pay you to come to
CAMBRIDGE SALVAGE SUPPLY CO., Inc.
COR. BROADWAY AND SIXTH ST., CAMBRIDGE
Tel. Porter 2785

Christmas Portraits
FOR THAT CHRISTMAS GIFT
NOW is the time to make your appointment for an early sitting, and avoid the rush season. We will deliver them at your notice.
MELCON STUDIO
ENTERPRICE BLDG. Tel. 6813

NOTICE

I was appointed Collector of Milk for the City of Lowell by the Board of Health, Sept. 29, 1924.

AUGUSTUS W. McKEON.

MUNICIPAL PRIMARIES

Order in Which Names of Candidates Will Appear On Ballot Tuesday

The drawing for places on the ballot at the municipal primaries next Tuesday took place last night at city hall and the names of candidates will appear on the ballot in the following order:

For mayor: Frank A. Warnock, John J. Donovan, Thomas J. Corbett, Samuel Scott, James J. Bruin, Thomas H. Braden, George H. Brown, Thomas F. McGarity, Stephen C. Garity.

For school committee: Two year term—Donald M. Cameron, Edward J. Rogers, James J. Flanagan, Clyde E. D. Campbell.

For school committe: Three year term; L. Edgar Lambert, Thomas B. Delaney, James H. Riley, Francis Joseph Donahue, William F. Newhall, Arthur H. R. Giroux.

For councillors at large: Louis Joseph Lord, James F. Hennessey, Francis P. McMahon, Richard F. Preston, Edward F. Purcell, Hercule A. Toupin, Richard Sykes, J. Eugene Mullin, Charles Stickney, Sam Dean, Cornelius J. Sullivan, John W. Daly, William F. O'Neil, Joseph A. Gagnon, Annie D. Donovan, Joseph M. Reilly, John J. Mahoney, Robert R. Thomas, Francis J. Roane, Joseph F. Whitely, David B. Kinghorn, Frank J. Kane, Daniel Cosgrove, Joseph H. Jodoin, James Dacey, George Joseph Campbell, Patrick Bradley, Louis W. Richard, William M. Foster, Maurice J. Lambert, Jr., John J. McPadden, James J. Reddy, James J. Gallagher, Eben F. G. Horn, Frank J. Hubin, Daniel A. Wholey, Horatius B. Leggat, Pierre Dusseault, John J. Queenan.

NATIONAL HOCKEY LEAGUE

BOSTON, Nov. 5.—The Boston team of the National Hockey league, which is being recruited in Canada and this country, will begin its season with a game here on Dec. 1, with the Wanderers of Montreal, the other new member of the league, under the schedule announced today. The Canadiens of Montreal, the Ottawa club, St. Patricks of Toronto, and the Hamilton, Ont., team will play here on successive Mondays. The season will close early in March.

The Boston team plays its first game away from home with St. Patricks at Toronto on Dec. 3.

Corn meal is excellent for cleaning flannel and felt hats. It should be rubbed in, allowed to stand for a day or so, and then rubbed out with a clean brush.

NOTICE
—OF—
Primary City Election Tuesday, Nov. 11, 1924

CITY OF LOWELL
ELECTION COMMISSION'S OFFICE
November 1, 1924.

Notice is hereby given, in accordance with the provisions of Chapter 43 of the General Laws, as amended by Chapters 237 and 282 of the Acts of 1922, that a Primary City Election shall be held in the City of Lowell, the 11th day of November, 1924, at the polling places established in the several precincts of the different Wards for the Nomination of:

TWO (2) CANDIDATES FOR MAYOR

TWELVE (12) CANDIDATES FOR COUNCILORS-AT-LARGE.

FOUR (4) MEMBERS OF THE SCHOOL COMMITTEE FOR A THREE-YEAR TERM, AND

TWO (2) MEMBERS OF THE SCHOOL COMMITTEE FOR A TWO-YEAR TERM.

The polls to be opened at 10 a. m. and closed at 8 p. m.

By Order of the Election Commission,

HUGH C. McOSKER, Chairman,
THOMAS H. BRADEN,
DOMINICK F. MOLLOY,
J. OMER ALLARD, Clerk.

THE ZOO

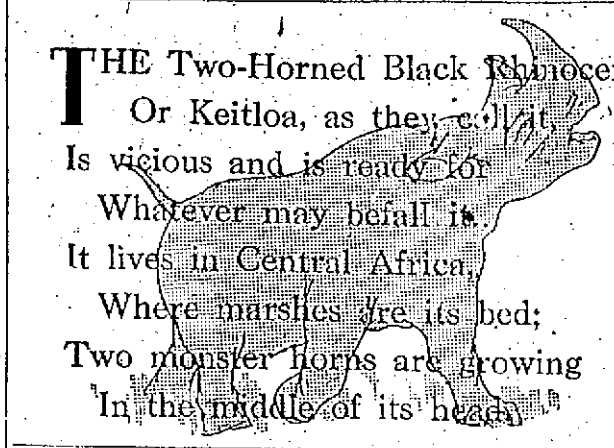

THE Two-Horned Black Rhinoceros,
Or Keitloa, as they call it,
Is vicious and is ready for
Whatever may befall it.
It lives in Central Africa,
Where marshes are its bed;
Two monster horns are growing
In the middle of its head.

Readin' Matter

Hal Cochran's DAILY POEM

WHAT do you read, when you read, young man? What is it that takes your eye? What sort of script do you daily scan; what sort of books do you buy?

Newspapers, surely, for everyone does, so's to know what's the news of the day. Scareheads and scandal make readin' folks buzz ere they're throwin' the paper away.

Car ads that scream from the street car sides; billboards that fair seem to yell. A man always sees 'em whenever he rides and he reads what they're admin' to tell.

Latest of novels that come from the shop where bookworms and other folks drift. Good selling titles that make a man stop. Tales that give tiredness a lift.

Constantly readin'! We're all at the game, and from this urge that we will roam. The best readin' matter? Allow me to name, the letters you get from back home.

(Copyright, 1924, The Lowell Sun)

MISS TESSIER IS HONORED BY FRIENDS

Miss Blanche Tessier, who is soon to become the bride of Mr. Joseph McCourt of Ascot, P. Q. was last evening tendered a reception at the home of her uncle and aunt, Mr. and Mrs. Armand Tessier in Aiken avenue. A large gathering was present and Miss Tessier was made the recipient of numerous gifts of cut glass, silverware and linen. Miss Lillian Tessier, a cousin of the bride-to-be read a letter of congratulation in behalf of those present following which Miss Bernice Tessier, sister of the honored young lady presented her a beautiful bouquet of roses. A mock marriage was the feature of the evening with the Misses Jeannette Dupuis, Rose Leclerc, Anita Beaulette and Mrs. Walter Doucette and Mrs. Margaret Stirks participating. The wedding march was played by Miss Beatrice Daigle, accompanied on the violin by her sister, Miss Germaine Daigle. An enjoyable entertainment program was given by the following: Miss Beatrice Daigle, Miss Germaine Daigle, Miss Marie Barrett, Miss Lillian Dureault, Miss Claire Parent, Mrs. Louise Parent, Miss Josephine Marquis, Mrs. William Daigle, Miss Rose Clement and Miss Mary Desjauche, and refreshments were served, bringing the evening to a close.

The most popular plaids are made by the incrustation of one fabric or another, satins or velvets on kasha or wools on silk.

THERMOMETERS
KEEP A RECORD OF THE TEMPERATURE
Keep a thermometer in your rooms. The only way to be sure of the temperature is to own a reliable thermometer. We have them.
PRICES FROM 45c to $1.25
ADAMS HARDWARE & PAINT CO.
351 Middlesex St. 24 King St.

SPECIALS FOR 3 HOURS

Come Early

FIDLERS Inc.
BOSTON LADIES OUTFITTERS
Merrimack Through to Middle Street
THESE SPECIALS FOR THURSDAY A. M. ONLY

FULL LENGTH CURTAINS
These are sample Curtains, full length, in Filet and Nottingham. They are worth from $1.00 to $4.00 each. If you have a lot of windows to cover, come and buy these while they last at
39c ea.

SEAMLESS SHEETS
All the leading brands in this lot. They are slight seconds, that means a small spot or a rough thread on selvage. Such brands as Mohawk, Everwear, Ironclad and others, all 81x90; values $1.75 and $1.85, at
$1.09

THE BEST STANDARD TABLE OILCLOTH
In Sanitas Tile, White, Marble and Colored; a regular 50c value. Thursday Morning, yard 27c

FILET SCARFS
Full length Dresser or Bureau Scarfs; a regular 59c value. 15 dozen to sell at 23c

BLANKETS
Don't miss these 66x80 Woolnap Plaid Blankets, heavy weight; $3.00 value. While they last, each..... $1.29

REMNANTS
Longcloth, Muslin, Gingham, Flannel, Wash Goods of all kinds, lengths 1 to 8 yards. Only 900 yards to sell at 9c

UNDERWEAR
Children's Heavy Fleece Lined Shirts and Drawers, all sizes, at 29c

BLOOMERS
Women's Heavy Outing Flannel Bloomers, made extra full, each..... 37c

UNION SUITS
Women's Part Silk Union Suits, all sizes; a $2.00 value, at..... 97c

BLOOMERS
Children's Heavy Flannel Bloomers, in pink or white; 50c value, at..... 27c

"BOY EMPEROR" LEAVES IMPERIAL PALACE

PEKING, Nov. 5.—(By the Associated Press)—In consequence of the decision of Feng Yu-Hsiang, head of the new Chinese military regime, to take over the imperial city in accordance with the Manchu abdication agreement, "the boy emperor," Hsuan Tung, and his entire family this afternoon left the imperial palace and took up their residence at the palace of Prince Chun, the former regent.

TO BE ORGANIST AT ST. PATRICK'S

Henry T. Gilday, for many years organist and choir director at St. Catherine's church in Charlestown, and more recently connected with St. Patrick's church in Lawrence, will assume his duties as organist in St. Patrick's church this city, next Sunday, as successor to the late Michael J. Johnson.

Mr. Gilday studied piano with the noted pianists, Carl Baerman and Heinrich Gebhardt and the organ with Mr. George Whiting. He has given organ recitals in various cities as well as St. Anne's Episcopal church, this city. He gave piano recitals for several years in Boston Normal school and elsewhere. Mr. Gilday received the degree master of arts, cum laude, at Boston college. He numbers among his friends a great many organists and music teachers in Lowell, Lawrence and surrounding towns.

SURPRISE PARTY

A very pleasant surprise party was held Sunday evening at the home of Mr. and Mrs. Joseph Gullmette in Leroy street on the occasion of Mr. Gullmette's 49th birthday anniversary. Mr. Gracious Gullmette, son of the honored man read an address of congratulation and good wishes in behalf of all present. Mr. Gullmette was then made the recipient of a combination desk and book case, a fountain pen and a purse of gold. Mr. Gullmette then presented his sons, Romeo and Gracious, whose birthday anniversaries come this month also, beautiful gold watches. Among the guests who entertained during the evening were Rev. Joseph Denis, O.M.I., pastor of Notre Dame de Lourdes' church, Mr. Alphonse Lavalee, Miss Marie Gagnon, Miss Irene Gullmette and Mr. Leo Gullmette. The Lambert club presented a miniature minstrel which was greatly enjoyed by the large gathering. Refreshments were served and a pleasant evening was had by all.

BLUE DIAMOND INN DESTROYED BY FIRE

KEENE, N. H., Nov. 5.—The Blue Diamond Inn, a summer resort at Marlow owned by May Yohe, the actress, and her husband, Captain John Smuts, was destroyed by fire early today. The police were working on the theory that the building was set on fire to cover a burglary as the place was entered by robbers a short times ago.

COMB SAGE TEA IN HAIR TO DARKEN IT

It's Grandmother's Recipe to Keep Her Locks Dark, Glossy, Beautiful

The old-time mixture of Sage Tea and Sulphur for darkening gray streaked and faded hair is grandmother's recipe, and folks are again using it to keep their hair a good even color, which is quite sensible as we are living in an age when a youthful appearance is of the greatest advantage.

Nowadays, though, we don't have the troublesome task of gathering the sage and the messy mixing at home. All drug stores sell the ready-to-use product, improved by the addition of other ingredients, called "Wyeth's Sage and Sulphur Compound." It is very popular because nobody can discover it has been applied. Simply moisten your comb or a soft brush with it and draw this through your hair, taking one small strand at a time; by morning the gray hair disappears, but what delights the ladies with Wyeth's Sage and Sulphur Compound, is that, besides beautifully darkening the hair after a few applications, it also produces that soft lustre and appearance of abundance which is so attractive.—Adv.

MAN AND DAUGHTER DIE OF AUTO INJURIES

PEABODY, Nov. 5.—Walter C. Light, 41, Ipswich, one of three persons injured in an automobile crash on the Newburyport turnpike at West Peabody Monday night, died this forenoon at the Thomas hospital, from internal injuries. His 14-year old daughter Ethel died yesterday of a punctured lung. Mrs. Light will recover.

$50,000 LOSS CAUSED BY ICE HOUSE FIRE

CUMBERLAND, R. I., Nov. 5.—A large ice house owned by the Pawtucket Ice company of Pawtucket, was destroyed by fire early today with a loss of $50,000. Fire departments of this town and the neighboring city of Central Falls were called to the scene but they were unable to check the fire.

OVERNIGHT FLASHES BY ASSOCIATED PRESS

Totals in today's voting indicate greater number of persons went to polls than ever before in nation's history, it being estimated that approximately thirty million persons voted.

Committee named by MacDonald cabinet to investigate authenticity of Zinovieff letter, alleged to have been addressed by Moscow International to British Communists, reports it is unable to come to positive conclusion.

After following election returns during evening at White House President Coolidge sends message to William M. Butler, republican national committee chairman, thanking him for his superb conduct of campaign, but issues no statement on situation.

Martial law ceases today in Las Vegas, N. M., where national guard troops were stationed during election, Colonel Norman L. King, commanding troops, announces.

At least one woman will sit in new congress, Mrs. Mary T. Norton, democrat, being elected from 12th New Jersey district.

President Coolidge carries home precinct of former President Harding at Marion, O., by bigger vote than ex-president did in 1920.

MINOR CASES IN THE DISTRICT COURT

Elzear Lavergne was fined $100 in district court this morning for illegally selling liquor.

Donald Chisholm and Ralph Wilson, charged with engaging in an automobile race in West Sixth street, were found guilty and were fined $5 each.

William J. Lawton was fined $15 for drunkenness. A suspended sentence of six months in the house of correction was imposed for assaulting patrolman Cornelius Sullivan.

Louise Russouis, charged with the larceny of a coat valued at $60, was continued until Nov. 19.

Louis N. Cote, larceny, was continued to Monday.

CHILD LEFT IN PARKED AUTO

ATTLEBORO, Nov. 5.—Police here are trying to identify a two-year old boy found by a patrolman in Monument Square last night. The child was left in a parked automobile and it was first thought the parents had joined the election crowds in front of the newspaper bulletins but repeated appeals on stereopticon screens brought no response. A kindly police officer took the youngster home for the night and today the police are working on the theory that the child was brought here and was abandoned.

WOMEN'S RELIEF CORPS

A regular meeting of the B. F. Butler Women's Relief corps, 75, will be held in Memorial hall this evening. Mrs. Bertha Colly will preside and all members are urged to be present. The meeting will be called to order at 6 o'clock.

New types of fish can be produced by changing the temperature of the water in which they live, experiment has shown.

STEALING JOVE'S THUNDERBOLTS

The "death ray" apparatus shown here is being demonstrated at Flatholme, France, by its inventor, Harry Grindell-Matthews (in insert.) With it he explodes powder, lights lamps and kills mice at a distance of 30 feet, as if by lightning. It can be developed, he says, to locate and destroy airships in flight.

BOOKS

THE N.E.A. BOOK SURVEY'S TEN BEST BOOKS

Marbecka—Selma Lagerlof.
The Spanish Farm—R. H. Mottram.
A Passage to India—E. M. Forster.
Wings—Ethel Kelly.
The Green Hat—Michael Arlen.
Basiland—Joseph Hergesheimer.
Arnold Waterlow—May Sinclair.
Illana—Konrad Berkovici.
The Back of the Book—Margaret Lebch.
Tattooed Countess—Carl Van Vechten.

By the N.E.A. Book Survey

The glamour of newspaper work upon a newspaperman may make a true estimate of "Forty Years in Newspaperdom," by Milton A. McRae impossible in this column.

McRae in his autobiography has encompassed the entire newspaper history of his time and consequently much of the world's history of the same period.

Presidents, kings and newsboys pass in review before him. Presses rumble through the pages and somewhere just beyond teh cover of the book, boys are

MILTON A. MacRAE

shouting "Extra!" The spell is complete for one who has been tracking along quite some distance in the rear of McRae, but over the same familiar ground. It could be little less than that for the reader who is interested in big persons and big events.

Roosevelt, Cleveland and Taft, presidents; Kohlsaat, E. W. Scripps, James Scripps, Halstead, Charles P. Taft, Adolph Ochs, Henry Watterson, Chas. W. Knapp, Ogden Reid, Ray Long, Roy Howard, Victor Lawson, George Booth, Hearst, Munsey, McClure, John R. McLean, editors.

Any man who in his time has rubbed elbows with that number of famous men has something to say to anyone. And McRae says it.

The juror who sets down these remarks has had "Forty Years in Newspaperdom" on his desk only two days. Already there is a waiting list of 12 who want to read it. It will be passed among them, but care will be taken to see that it is returned.

To be prejudiced to the extent of four volumes is no mean accomplishment.

But H. L. Mencken seems able to turn them out, much as Ford produces flivvers. A dozen epigrams and slapstick thumps run along on their respective chains and fall dexterously into their proper places. Paragraphs, like spare tires or extra parts, appear at the sides and in the tool box.

With factory speed they appear in his column in "The American Mercury," in his newspaper column and elsewhere. Finally they are assembled and come chugging definitely down the open road, taking hills that defy more beautiful machines and snorting at the many stranded verbal limousines that elect the roadsides.

In "Prejudices: Fourth Series"—(Knopf) Mencken carries on against the assorted batteries, puts tacks in the seats of the complacent, throws ink in the waters of conformity and shouts a loud "No!" at all the yes-men."

There is a bit of monotony in his prejudices to one who has followed them over a period of time. He is highly repetitive, as must be anyone who turns out factory lots. But they reach new eyes each month, and just how great a part they play in the creation of American thought is not easy to guess.

One of the best turned pieces in his present volume is "The American Tradition," which whangs the Anglo-Saxon Nordic evangels on the head and then puffs on to discussions of all things from politics to medicine.

CONSTANCE TALMADGE IN NEW COMEDY

BY JACK JUNGMEYER,
N.E.A. Service Writer

HONOLULU, November 5.—Turning from his grand manner in "Passion,"

CONSTANCE TALMADGE

"Deception" and "Three Women," Hans Kraly, the author of these picture plays, has provided a polite bedroom farce for the vivacious Constance Talmadge in "Her Night of Romance."

Here is a piquant comedy relying chiefly upon droll and daring situations, and yet providing scope for the peculiar graces of Constance and the impressive talent of her newest leading man, Ronald Colman.

The story is particularly suited to Miss Talmadge. It is doubtful if any of the others in the little company of screen comediennes could have carried it off with that flippancy and delicacy required to keep the role this side of the vulgar. The line is thin in spots. But Constance's air of naiveté saves it from possible offensive shadings.

Constance impersonates the daughter of a rich, fatuous business man who takes her to England for her health. She is a famous beauty, but has disguised herself to forestall heiress hunters. Incidentally, Miss Talmadge will hardly be recognized upon her novel entry.

An impecunious lord expands a flirtatious introduction, and through an agent in realty and matrimonial ventures, sells his manor to the girl's father. Both he and she are unaware of the other party to this transaction. His lordship, forced by a humorous case of mistaken identity to play the role of doctor to the heiress, eventually finds himself forgetfully back in the manor on the night when the girl has gone there for quiet, unaccompanied by anyone.

The bedroom becomes the background of their ludicrous but ardent romance. To preserve dignity with the servants, "Lord Paul," played by Colman, is forced to pretend that they have been secretly married. Immediately the servants spread the news, and the village postman gathers the townspeople to pay embarrassing homage to the "bridal" pair.

When the "groom" confesses that they are not married, the girl's father turns it aside as one of his lordship's queer humorous outbursts, prompted no doubt by a little too much wine. This only piles up the embarrassments.

When the girl is finally convinced that her suitor is actually and honestly in love with her, and asks him to say the fateful words, she discovers that he has taken a sleeping potion which she had intended for herself. Even when shaken out of his stupor, he can only yawn as she proffers him a kiss.

The father, eager to have his temperamental daughter safely wed, clumsily goes about aiding the tottering match. As the young lord is about to leave forever, father creates a terrific rainstorm by sprinkling the garden hose against the window. The man simply can't get wet—so he stays and is doomed to happiness.

"Her Night of Romance" is highly amusing, proceeds leisurely but with close knit incident, and is a credit to Producer Joseph Schenck, Director Sydney Franklin and the cast, which includes, beside Miss Talmadge and Ronald Colman, Jean Hersholt, Albert Gran, Robert Rendel and James Burrows.

Except for a fleeting glimpse of an old female servant, Constance is the only woman in the picture. Her timors and terrors are delightfully projected. Colman, who has been coming along fast, deserves honors.

POISONED

How many people know the amount of poisonous matter they are accumulating in their intestines due to constipation and improper secretions of the stomach and liver?

Keep your insides clean with the old, reliable Schenck's Mandrake Pills and you will lose that dead, tired, sleepy feeling, have a nice clean skin, free from pimples and yellow spots, and ward off serious sickness which would be sure to develop if the bowels and stomach are not made to act as nature intended.

Three generations, from 1836, have and are using Schenck's Mandrake Pills, which is a guarantee of their remarkable worth.

Schenck's Mandrake Pills are made from purely vegetable ingredients such as nature intended for liver ailments. Used according to directions, they will not give temporary relief, like many remedies, but reach the cause of the trouble and tend to restore the torpid organs to natural functions.

Schenck's Mandrake Pills tonight will make you right. Your druggist has them.

Send us name of this paper and we will send you free sample for proof.
Dr. J. H. Schenck & Son, Philadelphia, Pa.

Makes Old Folks Feel Young Again

McCoy's Cod Liver Oil Tablets in Great Demand By Aged People

Nowadays old folks are increasing their strength and vitality by the use of Cod Liver Oil, which according to medical men is full of vitamines and is the greatest body builder in the world.

Of course they don't take the nasty tasting, evil smelling, stomach upsetting oil itself. Few sensible people do that in these enlightened days, when McCoy's Cod Liver Oil Tablets—sugar coated and easy to take—are sold in every drug store in the land—60 tablets for 60 cents.

Old people who want to keep young and vigorous as long as they can will find that McCoy's Cod Liver Oil Tablets are just what they need to keep in first class condition.

Scientists tells us that "Cod Liver Oil is useful during every stage and age of life" but at no time is its wonderful building power more clearly demonstrated than in old age.

Why not get a 60 cent box today and increase your already decreasing energy and strength. Take them for 30 days and note the pleasure you get from feeling younger again.

There is no question but what they will help you but of that you must be the judge—if they don't help—your money will be returned by the druggist from whom you bought them—for McCoy's Cod Liver Oil Tablets are rigidly guaranteed. Be sure, however, to get McCoy's—the original and genuine. Mail orders filled by McCoy Laboratories, 522 Fifth ave., New York City. Ask Green's Drug Store, A. W. Dows & Co., Fred Howard about them. —Adv.

Don't Neglect Pimples Use Cuticura Now

When the first signs of pimples appear anoint gently with Cuticura Ointment. After five minutes bathe with Cuticura Soap and hot water, best applied with the hands; continue bathing for some minutes. Cuticura Soap and Cuticura Ointment do much to keep your skin clear, and your scalp clean and free from dandruff.

Samples Free by Mail. Address: "Cuticura Laboratories, Dept. 25F, Malden 48, Mass." Sold everywhere. Soap 25c. Ointment 25 and 50c. Talcum 25c. Cuticura Products Are Reliable.

NEW FLAT, 193 Smith st., to rent; 6 large rooms, modern. Rent reasonable.

A YOUNG GIRL wanted to do light housework. Apply 276 Foster st.

DRESSMAKING, furs repaired, coats relined. Mrs. Burke, 65 Branch st. Phone.

Ethel Barrymore Plays "Mrs. Tanqueray"—Proves World is Moving

THE NEA PLAY JURY'S TEN BEST PLAYS

The Guardsman.
The Show-Off.
Expressing Willie.
Cobra.
The Miracle.
Rain
What Price Glory.
Minick
Dancing Mothers.
The Best People.

BY THE NEA PLAY JURY

NEW YORK Nov. 5.—Ethel Barrymore, lacking a suitable vehicle from this season's writing, has brought out "The Second Mrs. Tanqueray," somewhat shaky and outgrown, model of 1893.

The appearance of America's premier actress in Sir Arthur Wing Pinero's famous play constitutes one of the events of the season. As Ethel Barrymore plays it, it rewards the audience with interest sustained at least as long as she is in sight.

And it teaches us how far the world has traveled in 32 years. We know that men's speech today is not

PAULINE AMITAGE, WHO HAS JUST ENTERED THE CAST OF "COBRA," THE DOMESTIC DRAMA WHICH IS CONTINUING A LONG RUN AT THE LONGACRE THEATRE.

like the stilted conversation in the opening scene, nor the almost laughably futile imprecations of Mr. Tanqueray at the close. We wonder if men ever did talk that way. The tragic motivation does not appear any longer necessarily tragic.

The story concerns a man of position, wealth and loneliness who marries a woman whose experience with men has been varied and comprehensive, but has not included formal matrimony. She desired her new position ardently, but found lonely respectability boresome.

Miss Barrymore creates a flashy and adventurous Mrs. Tanqueray, not attracting sympathy so much as furnishing entertainment.

Melodrama shouts and throbs and pleases in "Alloy," new play by Robert Ritz at the Princess. Scene: the kitchen of a steel worker's home. Cast: bestial husband, deserving wife, noble boarder. The wife herself courageously and sincerely offers herself to the boarder whom she loves. He refuses until the husband's own cruelty and unfaithfulness make the choice for them. Boarder knocks down husband and walks off with wife. The lead parts are played consistently well by Minna Gombel, Byron Beasley and Ivan Miller.

"The Rising Son" is a product of the pen of J. C. Nugent and Elliot Nugent, who, with Ruth Nugent, play the three leads. Sort of family affair, as it were. More was to be expected from the authors of Kempy. It drags in spots, but the comedy is clean, the wit, sparkling and rapierlike at times.

The father who longs to write high-brow stuff, but is hampered by his limited vocabulary, sends his son to college to gain equipment for the fame the father has missed. The boy would rather start New England hotels, and incidentally marry the girl of his choice. The girl's aristocratic aunt is forced by penury to open an inn, with the boy as manager.

Mary Shaw as Mrs. Malone, mother of the author, is the outstanding hit of the play. Her character playing is fine. J. C. Nugent as the father is good, and his drinking of some B. P. liquor is a marvelous piece of work. While "The Rising Son" will never rise to fame, it affords an evening of laughter and entertainment.

David Belasco's first production of the season is "Tiger Cats," in which Katharine Cornell seizes the predominating part with Robert Loraine as balancing figure. It is the story of the neurotic wife of a scientist who becomes jealous of his work. Bedeviled by her fleshly attempts to revive his interest, the husband shoots her. The play seems principally worth while as an exhibition of Miss Cornell's quite tremendous abilities.

WALSH OF NOTRE DAME OUT OF LINEUP

ADAM WALSH

Injuries received in the West Point game may deprive Notre Dame of the services of Captain Adam Walsh for several weeks.

Walsh was not in the best of shape when he entered the Army game. He was suffering from a broken bone in the left hand. He played despite the orders of the Notre Dame trainer.

In the West Point game he suffered two broken bones in the right hand.

Since Walsh is the Notre Dame centre and must do all the passing, two broken hands make him useless.

Keep as many of your kitchen utensils hung up as possible so that you do not have to look through drawers or on shelves to find what you want.

STIRS LIVER

Effervescent Soda Phosphate is palatable, borne by delicate stomachs and an effective and safe laxative.

FULL POUND $1.00

Howard
APOTHECARY
223 Central Street

Greatest Values

EVER OFFERED IN

NEW AUTOMOBILES

5-Passenger SEDAN—
Special Sale Price $1351.60
Regular Price $1680.00

4-Passenger COUPE—
Special Sale Price $1313.25
Regular Price $1625.00

3-Passenger BUSINESS COUPE—
Special Sale Price $1161.60
Regular Price $1420.00

5-Passenger SPORT TOURING—
Special Sale Price $1051.60
Regular Price $1310.00

These are brand new cars 6-54 A Series Model. Disc Wheels, mechanical 4-Wheel Brakes, Duco Finish, Centralized Control, with the New Oakland L Head Motor.

Cash or Small Payment Down, balance in 12 monthly payments. If you do not contemplate buying a car until spring, buy now and store. Save the difference.

LOWELL OAKLAND CO.
614-624 MIDDLESEX ST. Phone 6142

Opening of

THE FENWAY CASH MARKET

248 MIDDLESEX ST., COR. PEARL ST.

THURSDAY, NOV. 6

With a Full Line of

Heavy Western Steer Beef and First Quality Groceries

OUR PRICES WILL BE UNUSUALLY LOW

Just as an Example: 75c Brooms for 39c

We know you will appreciate this buy not only for itself, but it will also serve you every morning as a reminder of our goods, prices and service and induce you to trade with the

FENWAY CASH MARKET

CHIEFTAIN M. VIDITO, MEAT CUTTER
BARNET KAPLAN, Prop.

Gridiron Gossip

The hundreds of local football fans who will not be able to attend the Lowell high-Haverhill high game in Haverhill Saturday, will have the opportunity to view two of Lowell's fastest semi-pro teams in action when the O.M.I. Cadets and the Indians swap signals at Alumni field, beginning at 2.30 o'clock. This should prove a banner attraction as there is extreme rivalry between the two factions.

The O.M.I.'s believe they will "take" the Indians, but there are hundreds of Indian supporters who feel that their team was the victim of circumstances in last Sunday's game with the St. Peter's Cadets, and that they will do a strong comeback against the blue and white warriors. Just what their new strength will be cannot be decided until the ball is set in motion at Alumni field.

"Rip" McIntyre, the boy who showed the Indians most of the football they know, has a few untried tricks in his bag, and these he intends to hurl at the champs Saturday. It is understood that the Indians will rely greatly on a novel forward passing attack.

Right now it appears that the Cadets are a heavier aggregation than the Indians. It has been demonstrated repeatedly, however, that avoirdupois does not count in modern football today the way it did when father was a boy. The team with the shifty and elusive backfield, and a snappy aerial assortment, is taking the honors this year. Notre Dame is the best example of the effectiveness of this measure.

Besides being a heavy outfit, the Cadets also possess an overhead game. If the Indians contemplate this method of play, the Cadets may meet them at their own game.

The Chelsea naval hospital team is on the list of O.M.I. possibilities before the curtain is rung down locally.

There was considerable talk of a Butler-Indian game for next Sunday prior to the signing of articles between the Indians and Cadets. The attraction would have proved a magnet in bringing the c[illegible] to the old Fair grounds. To app[illegible] the fans in this section of the city, a Butler-Indian game must come to pass.

And then if the Cadets are victorious over the Indians what a drawing card a Butler-Cadet game will be!

Much of the credit for the success of this year's St. Peter's Cadet crew must go to Rev. John M. Manion, the spiritual director, who instilled a winning spirit in the boys. He is respected by all who know him.

Coach Harry Howe and Manager Eddie Rogers also come in for their share of the honors. They have labored indefatigably to insure the eleven's success, and they have got it at last.

The Shamrocks claim they are not altogether to blame for the fiasco on the First street oval last Sunday when the Centralvilles Ponies were declared winners by forfeit. The Shamrocks contend that the Ponies were as much responsible as they.

As has been said before, cut out the fighting on the field. It doesn't go and only tends to make the offenders unpopular.

The Kenwood Rovers escaped from the Lawrence Tremont clash without serious injuries. All the players will be in shape for the next encounter.

Another game between the Ponies and the Butler Independents would satisfy a lot of fans.

The Franklin A.C. defeated the Unitys at Washington park last Sunday. The winners would like to battle the Riversides on the North common next Sunday. They have not been scored on this season.

What could be a better Sunday attraction than a Butler-St. Peter's Cadets engagement on the old Fair grounds?

After an unbroken string of 12 straight victories, Methuen high succumbed to Quincy last Saturday by a 14 to 0 score.

Lawrence high meets Portland Catholic high next Saturday in the last game preparatory to meeting Haverhill and Lowell.

Tickets for the Lowell-Haverhill game went on sale today. The downriver stadium will contain a big delegation of Lowell rooters Saturday.

Lowell Textile plays Cooper Union of Brooklyn, N. Y. here Saturday.

The first of the "big three" games gets under way Saturday with Harvard meeting Princeton at Cambridge.

The Coburn Hustlers defeated the strong Resolutes Sunday by a score of 12 to 0. The Hustlers have been undefeated this season, and would like to meet any 110-115 pound team, the Mysteries, Rover Seconds, or Cubs preferred. Games may be arranged through this paper.

The Elm A.C. defeated the Glenmores Saturday by the score of 2 to 0. They want games with 75-80 pound teams. Practice will be held this evening.

The manager of the Riverside A.A. would like to arrange for a game with the Franklin A.C. on the North common for next Sunday. If this challenge is accepted, call 5253-W and ask for Leo Cote.

The St. Peter's Cadets will journey to Newton Sunday to play the Newton Tigers, one of greater Boston's best. Local rooters wishing to accompany the team should make arrangements at Carroll's store.

The St. Peter's will hold practice in St. Peter's school hall at 7.15 o'clock this evening.

The Bowers R.N. will play the Centralville Cumberlands Sunday at 2 o'clock. The following players are requested to report at Salem street at 1 o'clock: Fortuna, St. Pierre, Burke, Ginivan, Paige, Bijol, Fadden, Verville, Nowak, Procas, McGrail, Barry, Nault and Bogoz. Practice will be held every night this week, especially for the backfield men. The management announces that the Bowers will reveal the meaning of R.N. at the end of the season.

"Red" O'Hare, they say, has a bag of Canisius college tricks up his sleeve that he is saving for big games. With O'Hare pulling Canisius deceptions and Dan O'Connor executing Dean academy thrillers, we look for some hot times around Thanksgiving day.

Jim McKinstrey, fast O. M. I. Cadet back, still wears a nose guard as protection against further possible injury to his nasal joint. It doesn't seem to slow him up any, but on the contrary he's going better than ever.

We'd like to see some local team try the Silesia park experiment as a Sunday attraction.

The Indians held an important meeting last night, as did the O. M. I. Cadets. There's a whole lot of secrecy connected with these football meetings of late.

William H. Regan, well known and popular police officer, is an old-time gridiron star. About a quarter century ago, "Jerry" was a member of the old Palmer outfit which laid claim to the city championship. And last Sunday, he saw his son, Francis, help the St. Peter's Cadets to a glorious victory over the Indians. Officer Regan is a constant attendant at all games played by the St. Peter's.

Billy Evans says

Are football coaches making the most of the forward pass?

Despite the fact that the pass is being used more this year than ever before, it is still regarded by many coaches as a threat.

It is not unusual for teams to resort almost entirely to straight football for three periods, finally cutting loose with open play in the final quarter.

As a rule defeat stares the average team in the face before it begins to make use of the forward pass.

Few coaches use the pass more than Rockne, yet the famous leader of Notre Dame varies his style to keep the opposition guessing.

I have seen Notre Dame play several games in which only a very few passes were used and then merely as a threat.

Rockne's teams have a change of pace. For that reason his elevens are always colorful.

Most coaches have a fear of the pass. They regard it as too dangerous a play to be used promiscuously. Also, they prefer to win if possible without uncovering their trick stuff. Much of football strategy has the pass as its basis.

Is the forward pass as dangerous a play as a great many coaches are wont to believe?

A perusal of the records fails to bear out such an opinion. With the season about half over the datum shows that only 12 touchdowns have been scored as a result of intercepted passes.

The chief fear of the coaches in using a forward pass is that some member of the opposing team will spoil their strategy by picking the ball out of the air and starting down the field.

However, most coaches have developed a defense for the pass that greatly minimizes the chance for the opposition to run it back.

As a matter of fact, with the season half over, only one game has been won as the result of an intercepted pass that resulted in a run for a touchdown.

Dope figures make the forward pass a reasonably safe play to try. Of course, there is always the chance that the pass may go astray. The possibilities of the play, however, are worth the gamble.

Undoubtedly the most interesting run of the year so far was the result of an intercepted pass.

It happened in the game between Amherst and Hamilton, with Cadigan of Amherst as the ball carrier.

Cadigan intercepted the ball as it was crossing the Amherst goal line, with a Hamilton player waiting back of the line to grab it for a much coveted touchdown.

Tucking the ball under his arm, Cadigan raced the length of the gridiron through a broken field for a touchdown.

It was a real thrill. Hamilton, badly beaten, seemed about to realize some glory by scoring a touchdown, only to have the opposition get the ball and make the score.

HAIR STAYS COMBED, GLOSSY

Millions Use It – Few Cents Buys Jar at Drugstore

Even stubborn, unruly shampooed hair stays combed all day in any style you like. "Hair-Groom" is a dignified combing cream which gives that natural gloss and well-groomed effect to your hair—that final touch to good dress both in business and on social occasions. "Hair-Groom" is greaseless, also helps grow thick, heavy, lustrous hair. Beware of greasy, harmful imitations.—Adv.

MOODY CLUB, BOXING
Cresent Rink—Thursday, 8.15
FRANKIE MURRAY vs.
WEE WILLIE WOODS
Three Other Bouts

South Springs Biggest Grid Upset

BROWN — FLOURNOY — LAUTENSCHLAEGER

BY BILLY EVANS

Football this year is just one surprise after another.

Marquette gave the east something to talk about when it beat the Navy, 21 to 3.

Williams upset the dope when it trounced Gil Dobie's hitherto invincible Cornell eleven. Rutgers repeated the trick.

In the west, Illinois' overwhelming defeat of Michigan severely jolted the form players and football experts. Last season the two tied for the "Big Ten" championship.

However, it is extremely doubtful if any of these upsets compares with the surprising defeat of Vanderbilt, champions of the south, by Tulane university of New Orleans.

Vanderbilt, boasting an all-America selection in Bomar, who played a halfback, and two other players almost as famous in Wakefield and Reeves, was a top-heavy favorite to win over Tulane, but didn't.

Tulane Came from Behind

Tulane lost four games last season. While this year's team was known to be much stronger, perhaps no one except Coach Shaughnessy had hopes of victory.

What is more, Tulane came from behind to win, Vanderbilt leading at the close of the second period 13 to 7. That in itself makes the victory all the greater to the New Orleans athletes.

The triumph scored by Tulane was the first in a decade over Vanderbilt. For years the game has played no important part on the Vanderbilt scheduled. Next year it will be different.

Trio of Great Backs

Tulane is coached by Clark Shaughnessy, a star at Minnesota many years back. The modest coach gives credit for the victory to three of his backfield men, Brown, Flournoy and Lautenschlaeger.

"They are the three greatest backs in the south, if not the country," says Coach Shaughnessy.

"If Brown is not eligible for all-America, no football player in the country is. Brown is a wonder player. His speed is dazzling, he is without a peer in the south at running the ends and can hit the line with the best of them. Incidentally he is a great defensive player.

"Flournoy and Lautenschlaeger are not far behind. Flournoy is a remarkable punter, unequaled at line plunging and a great defensive back as well."

Hard Schedule Ahead

The trio are proteges of Coach Shaughnessy, New Orleans boys who came direct to Tulane from preparatory schools in that city.

Down in New Orleans the fans and experts regard the team as the best in the south, that would not suffer in comparison with any eleven in the country.

Time alone will tell.

If Tulane succeeds in vanquishing Alabama Poly, Tennessee and Louisiana State, then the New Orleans eleven will be deserving of national consideration.

BOWLING

TALBOTS' LEAGUE

WEAVING

F. Mullin	79	74	86	239
Bostwick	89	75	73	237
Q. Condon	126	85	84	295
W. Mullin	113	101	94	308
Campbell	95	100	103	298
Totals	502	435	440	1373

CARD ROOM

Shaw	84	96	91	271
Mahoney	85	84	82	251
Conlin	83	81	72	236
H. Condon	96	86	84	266
Delehanty	86	79	79	244
Totals	434	426	408	1268

LOOM FIXERS

Radcliffe	86	80	85	251
Chambers	76	82	87	245
Ham	104	79	89	272
McBride	88	106	79	273
Hall	106	88	100	294
Totals	460	485	440	1335

DYE HOUSE

Mahoney	72	93	74	239
Linnehan	97	87	96	280
Wm. Rowlandson	88	93	69	250
McMahon	89	88	93	270
J. Nugent	91	94	98	283
Totals	437	455	430	1322

OFFICE

Ross	84	77	70	231
Frasier	83	82	87	251
Cowdrey	73	79	80	232
McDonald	81	93	84	258
Clark	93	88	80	261
Totals	418	419	401	1233

FINISHING

St. John, Jr.	89	94	95	278
Condon	75	81	91	247
Ennion	92	100	89	281
St. John, Sr.	105	85	93	283
Conway	87	87	92	266
Totals	448	447	460	1355

WOOL

Williamson	79	82	89	250
Walsh	86	101	95	282
L. Nugent	76	94	86	256
T. McTeague	78	80	80	238
J. McTeague	84	103	113	300
Totals	403	460	463	1326

SPINNING

H. Chambers	93	101	86	280
Sheehan	86	96	75	257
Featherstone	83	95	84	262
Collins	81	82	90	253
McNally	106	102	82	290
Totals	449	476	417	1342

FRATERNAL LEAGUE

CENTRALVILLE

G. Fogg	95	90	86	2[illegible]
J. Weinbeck	76	77	66	219
H. Hathbrook	97	81	87	265
E. Noonan	112	85	109	306
E. Bigelow	92	95	89	276
Totals	472	445	437	1356

WAMESIT K. P.

E. Johnston	75	84	81	240
W. Pearson	99	80	77	246
A. Hankinson	82	88	104	274
R. Hoyle	85	111	83	279
Sub.	75	77	66	218
Totals	417	440	441	1258

LOWELL S. R. A.

Murphy	90	76	81	247
Marshall	79	88	76	243
Sub.	93	79	82	254
Edwards	82	107	94	283
McElroy	90	89	88	267
Totals	434	439	421	1294

ROOSEVELT COUNCIL

E. Hughes	104	92	94	290
H. Bowler	108	82	86	256
R. Kenyon	101	111	93	213
F. Chandler	93	79	82	254
W. Davis	94	103	119	321
Totals	503	482	479	1464

CLAN GRANT

Fraser	79	101	112	292
Bowden	89	97	118	[illegible]
Ritchie	95	84	88	267
McIntyre	84	114	120	318
Angus	119	79	75	273
Totals	466	475	513	1454

SONS OF ST. GEORGE

A. Fielding	91	87	88	266
D. Holgate	88	97	107	292
H. Dickinson	92	115	100	307
A. Bennett	112	93	111	316
S. Burtt	101	94	74	269
Totals	484	486	480	1450

CHELMSFORD CENTRE LEAGUE

TEAM FIVE

Berg	86	97	82	265
Cruickshank	84	102	84	270
Brown	90	85	117	292
Buchanan	93	88	112	293
Silverla	97	110	107	314
Totals	450	482	502	1434

TEAM SEVEN

McAdams	90	94	120	304
Ed. Davis	87	92	96	275
R. Davis	94	112	89	295
Bean	93	94	111	300
Jewett	92	103	103	302
Totals	458	500	509	1467

TEAM THREE

Johnson	75	94	90	259
Lollenger	80	96	94	270
G. McElroy	99	94	89	282
Desmarais	103	120	109	332
Bunce	85	83	94	263
Totals	443	487	476	1406

TEAM TWO

F. Simard	88	101	91	280
E. Simard	87	94	99	284
Donovan	112	85	98	295
Barton	91	76	82	249
Kempton	96	94	82	272
Totals	474	454	452	1380

TEAM SIX

E. Merrill	87	91	107	285
Webb	94	102	101	297
C. Merrill	107	105	98	310
Todd	97	96	[illegible]	[illegible]
Peabody	100	95	85	280
Totals	485	489	480	1453

TEAM EIGHT

Cole	105	104	107	316
Armstrong	95	90	93	279
Razeltine	74	82	88	244
Bridgford	99	98	106	303
Penniman	85	107	103	295
Totals	459	481	497	1437

TEAM FOUR

Paasche	84	80	91	255
McKay	107	105	101	313
Thursby	103	86	80	269
Rose	104	85	90	279
Brigham	112	99	110	321
Totals	510	455	472	1437

TEAM ONE

Fogarty	88	85	103	276
Blume	94	78	93	265
Baker	96	93	86	275
Curtin	95	79	96	270
White	99	106	83	288
Totals	472	441	461	1374

WATERHEAD MILLS LEAGUE

TEAM SIX

Stouffer	79	91	99	269
F. Boyle	87	87	87	261
Ward	85	87	83	255
Carmody	88	117	89	294
Hanson	108	94	91	293
Totals	447	476	449	1372

TEAM TWO

Fairbrother	91	92	106	289
H. Davidson	65	78	64	207
M. Sheehan	84	82	96	262
Bax	76	85	67	228
McElroy	72	102	95	269
Totals	388	439	428	1235

TEAM SEVEN

McDevitt	100	109	93	302
Thomson	91	80	92	263
Muldoon	89	78	91	258
Buchanan	80	97	110	277
McKenzie	110	85	110	305
Totals	470	447	496	1413

TEAM THREE

Coxton	84	86	83	253
Preston	81	93	101	276
Hartleigh	74	86	70	230
McPhillips	89	89	95	233
Ellis	94	101	79	274
Totals	422	455	423	1305

TEAM FOUR

Gibbons	108	85	94	287
Hedlund	88	103	78	269
Fuller	87	96	99	279
Davidson	88	88	88	264
Spencer	87	98	104	289
Totals	458	470	463	1388

TEAM EIGHT

Sayball	111	102	86	299
Pearson	97	89	93	279
Holmes	71	75	78	224
Carragher	103	96	79	277
Burns	86	85	89	260
Totals	467	447	435	1339

TEAM FIVE

Barker	101	97	79	277
Garnet	83	88	94	265
George	85	71	73	229
Sweeney	90	90	90	270
Nichol	87	91	90	268
Totals	446	432	426	1309

TEAM ONE

McQuade	101	90	105	296
Dougherty	88	81	84	253
Field	110	77	83	270
Jonks	96	82	85	263
Silverla	95	93	94	282
Totals	490	423	451	1364

COACH INGRAM IS OPTIMISTIC

For years Indiana has taken a back seat in "Big Ten" football. This has

BILL INGRAM

not been pleasing to former stars at that institution.

Coach Ingram is confident that in about another year he will make things interesting for the other "Big Ten" teams on his schedule.

Japanese mink or squirrel are very much liked for banding coats because they blend so harmoniously with the new soft finished coat materials.

The Nut Cracker by Joe Williams

SPORT ANSWERS

Dear Sir: Was Pop Anson a soft drink or a short-fly? In embroidering red undershirts is it advisable to use a No. 2 iron or a mashie niblick? Yours till the barber throws Landis for a three-yard loss.—B. V. D.

Answer—Your horizontals are perfect but your verticals are cockeyed.

Bum: My grandson fell off a five-story building and landed on his head this morning. I fear the worst. Any advice you have to offer will be thoroughly ignored.—Douces Wild.

Answer—Let nature take its course. Maybe he would have gone in for crossword puzzles, anyway.

Dear Bologna: What is the difference between a master mind in baseball and a guy who thinks he's Grand Duke Laughloff of Russia? I read your column to my kids every night. It hasn't failed to put them to sleep yet.—Sweet Sixteen.

Answer—Can you imagine what would have become of the country if the Prince of Wales had gone on that ride instead of Paul Revere?

Dear Elephant: Some weeks ago Ban Johnson was advised to keep his shirt on. Can you tell me if he still has it on and if it is the same one?—Broken-hearted. (My arches ain't so good either, if you must know.)

Answer—We fear anything we might say on this matter would get under the gentleman's skin. However, don't take any wooden lozenges.

Sap: In playing a friendly game of seven-up with Nicky Arnstein, Abe Attell and Ponzi, is it considered good form to lead the king?—J. Dempsey.

Answer—What's the matter with your left?

LOWELL HIGH PLAYERS PUT THROUGH PACES

Lowell high was put through the paces at Alumni field yesterday afternoon in preparation for the big annual struggle with Haverhill in the Haverhill stadium Saturday afternoon. With a seriousness before displayed in practice, the high school outfit, regulars and subs, went through a scrappy drill under Coaches Liston and Pierotti, and all the players appeared to be in good shape.

Capt. Heron and Moose Vinal have snapped into it and the team went through signals yesterday with a smoothness and precision that bore a bad omen for Haverhill high, which has been meeting with poor luck this season.

Lowell's assignment of game tickets went on sale at the high school today.

AUTOMATIC SENDER

The Atlantic liner, Olympic, is equipped with an automatic sender that transmits at the rate of 40 words a minute. The machine looks like a typewriter. It can reach a speed of 100 words a minute.

MURRAY AND WOODS TO MEET IN MAIN BOUT

Frankie Murray of Philadelphia, conqueror of Newsboy Brown, who defeated Wee Willie Woods in Boston, will oppose the Scotch flyweight champion in the main event of the Moody club show in Crescent rink tomorrow night, confident of administering a severe lacing to the boy who has a clean slate in his Lowell bouts.

Fans here who saw Woods stop Frankie Hebert in five rounds and then send Al Diamond to slumberland in one round, felt that the little product of the Glasgow shipyards was unbeatable. But a few months ago Woods ran into a jinx in Boston in the person of Newsboy Brown. The latter gave Willie a thrashing. Efforts to get Brown to come to Lowell proved unsuccessful, but Murray, who has a decision over him, was available, and he grabbed the chance to take the match.

Murray has a splendid record, one that includes two hurricane draws with Pancho Villa, flyweight champion. These two bouts brought him into great prominence in and around New York, and the local matchmaked feels that he was extremely fortunate in being able to secure him to come here.

The Murray-Woods battle will be preceded by a high class preliminary card, with Tommy Leonard of Lowell and Young Barrett of Cambridge in the semi-final of eight rounds. This pair met recently with Barrett being awarded the verdict. Tommy is out to reverse the finding.

SPORTS of all SORTS

Golf is the youngest sport in America and the fastest in growth.

A proposal to enlarge the size of putting cups has been voted down by the U.S.G.A.

Bill Tilden says golf and tennis do not mix, the success of Mary Browne to the contrary notwithstanding.

Sandy Herd, noted Scot, is the world's record hole-in-one player, having 17 "aces" to his credit.

Georges Carpentier may return to America this winter for a return bout indoors with Gene Tunney.

Jim Corbett writes that his first ambition was to be a big league player.

Dempsey is ready to take on Stranger Lewis the wrestler in a mixed match if the promoters give him enough jack.

Detroit recently asked for waivers on Pitcher Herman Pillette and got them. It is rumored he is to figure in a trade.

Ty Cobb predicts that the veteran Dutch Leonard will be the most effective southpaw in the American league next year.

Perhaps the biggest disappointment in either major league was the poor showing of Wayland Dean, McGraw's high priced pitching recruit.

Experts rate the Notre Dame backfield as the best in the country. Rockne's veteran quartet of Stuhldreher, Miller, Crowley and Layden are skilled in all departments of play.

No longer is the football guard a big husky athlete more or less stationary. In the five and six-man interference now so wildly used he becomes an extra halfback, a very essential player.

Knute Rockne believes football officials are becoming too technical. According to the Notre Dame mentor a majority of games are merely becoming parades for the officials inflicting penalties.

Ed Garvey, for four years tackle on Knute Rockne's great Notre Dame eleven, has decided to turn professional boxer. He was a ring star in his college days.

(Copyright, 1924, The Lowell Sun)

LAST HOME GAME

Lowell Textile plays its last home game of the season on the campus Saturday when the red and black faces Cooper Union college of Brooklyn, N. Y. The final game on the Textile schedule will be played in Middlebury, Vt.

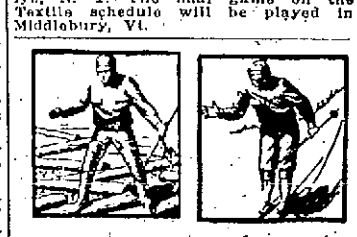

For Skiing Or "Treeing"

Congress FLANNEL SHIRTS

Made in New England from New England Flannels.

Are Supreme

For the lumberman and winter sports enthusiast both demand the best in outdoor wear—the double-stitching and extension neck band are two of the real big features of Congress Shirts.

Your dealer can supply you with Khaki, Grey, Blue and Plaid Patterns.

Look for the invisible button on points of collar.

Jacob Dreyfus & Sons Co.
BOSTON NEW YORK

Congress FOR SIXTY YEARS SUPREME

Radiographs

HIGH POWER UNDER CLOSE SUPERVISION

By N.E.A. Service

WASHINGTON, Nov. 5.—Although recognizing the need of increased power in broadcasting, the government at the same time will keep a close watch on stations adopting super-power.

This is the announcement from the department of commerce, following adjournment of the national radio conference here. At the national radio conference it was decided that a general increase in power over 100 watts was desirable, to overcome static and give better service to all listeners.

But use of power from 1000 to 5000 watts, or more, will be held on an experimental basis and will be under government control.

Licenses Conditional

Licenses for such stations will be for experimental purposes, and will carry the following conditions:

1. Experiments must be under control and regulation of the district supervisor and the department of commerce.

2. High power stations must start with 1500 watts, to be increased gradually only after the supervisor is satisfied the increase would be beneficial to all and would not cause undue interference.

3. Each increase must not exceed 500 watts and must await approval by the supervisor before another jump may be made.

Individual Cases

4. Each station will be dealt with individually by the department, because of individual local characteristics.

5. Location of station will be carefully considered.

6. All experiments will be at the cost and risk of each station. Licenses will carry no permanent rights or privileges and will be revocable at any time at the department's discretion.

PLUGS FOR RADIO

The new Hunts Point hospital in the Bronx, New York, has special plugs built into each room or ward, for the attachment of a radio receiver. The plugs connect to a central receiving station and aerial.

NOISES OF THE PIT

The hubbub of the wheat pit itself is brought to the ears of radio listeners daily, while the pit is open, through the microphone of station WGN, at Chicago. This accompanies the board of trade quotations broadcast by the half-hour every day.

Dry out coils in your set occasionally in wet weather by placing a lighted electric lamp inside the cabinet for an hour or so.

ECLIPSE TO BE SUBJECT OF INQUIRY

By N.E.A. Service

NEW YORK, Nov. 5—Radio fans of the country are being asked to participate in a nation-wide check-up on the sun.

On January 24, 1925, the sun will be in total eclipse. The phenomenon will be visible from sunrise to about 10.30 in the morning along a line reaching from northern Michigan to New York city, and may also be recorded as "felt" in neighboring localities.

To ascertain what effect this eclipse has, if any, on radio, the Scientific American, monthly journal of science, is calling for volunteers among radio amateurs and novices. The editors are asking all who have sets and are scientifically inclined to tune in on the morning of January 24 and watch for results.

Effect Sought

From the observations made by fans and professional scientists, the magazine hopes to determine exactly what a solar eclipse does to radio transmission.

"Does the shadow path behave like any other variety of darkness," is one of the questions to which the editors will try to get an answer. Others are:

"Does it operate as a reflecting mirror to send back radio waves toward their point of origin, or does it bend them in one direction or another, or does it leave them unaffected?

During the eclipse not only will the light from the sun be cut off, but also the stream of electrons that is supposed to be flying all the time toward the earth will be altered. What effects will this have on radio transmission?"

Special Signals

In an attempt to seek answers, arrangements are being made for the transmission of special signals from broadcasting stations during the eclipse, for reception by a group of qualified radio listeners and amateurs.

The listeners will keep accurately timed records of signal strength, fading, static, and other features of radio reception.

After the eclipse, and the entire mass of information is collected from all possible sources, a committee of radio engineers will delve through it and try to see what it means.

Fans, both amateur and novice, are being lined up by the Scientific American for this experiment.

ENVY OF AMATEURS

The world's record for long-distance two-way amateur radio communication is in the hands of W. B. Magner of San Pedro, Calif. He has worked the station operated by Frank D. Bell of Waihemo, New Zealand, 6900 miles away. The American Radio Relay league, of which he is a member, has given him an Australian boomerang for his success. Magner's receiver was the famous Roberts' "Knockout Circuit."

ONLY ONE IN ITALY

Italy has only one broadcaster, reports American Vice Consul Dorr at Naples. And Italy is the native country of Marconi.

RADIO BROADCASTS

EASTERN STANDARD TIME

WEEI, BOSTON

6 p. m.—Selvy Cavicchio, xylophone artist.
7 p. m.—Big Brother club; Bernie and His Bunch.
7.30 p. m.—Talk, New England Apple Week, by Charles B. Burleigh, chairman of the New England affairs committee, Boston chamber of commerce.
7.40 p. m.—Concert by the Macedonian quartet.
8.10 p. m.—C. E. O'Neil, pianist.
8.30 p. m.—Dance selections by Jack Brown and his orchestra.
9 p. m.—Blanche Greenway Allen, contralto.
9.15 p. m.—L. S. Wiggin's Russian Balalaika orchestra.
9.30 p. m.—Dr. George Lee Patterson talking on Mars and Other Planets.
9.45 p. m.—Special broadcast from Fenway theatre.
10 p. m.—Jessie Parker Hanright, soprano, accompanied by Mary Franklin Pick.
11 p. m.—Dok-Eisenbourg's Sinfonians.
11.30 p. m.—Organ recital, Fenway theatre.

WNAC, BOSTON

6 p. m.—Children's half-hour of stories and music.
6.35 p. m.—Checker Inn orchestra.
7.35 p. m.—Talk, Various Kinds of Trusts, P. A. Carroll, vice president, National Shawmut bank.
8 p. m.—State theatre orchestra. Overture, "Britannicus, Stassold; incidental music.
8.30 p. m.—Concert music by Copley-Plaza orchestra.
9 p. m.—Concert program, arranged by Dorothy Curtis.
10 p. m.—Lowe's theatre Revue, direction Victor Morris.

WBZ, SPRINGFIELD

7 p. m.—Market report.
7.05 p. m.—Bedtime story.
7.15 p. m.—Information concerning civil service examinations.
7.30 p. m.—Concert by Luigi Flui, tenor; Hubert Hardy, baritone; Rita Egui, soprano; Dorothy Birchard Mulroney and the Westinghouse Philharmonic trio.
8.45 p. m.—Concert by Walworth band under direction of J. M. Fulton.
9.30 p. m.—Concert by the Bellevue male quartet.
10 p. m.—Bass-baritone recital by George A. Barker.
11 and 11.45 p. m.—Leo Reisman orchestra.
11.30 p. m.—Popular songs by Violet Gridley, Jack Armstrong and Bill Coty.

WJAR, PROVIDENCE

7.30 p. m.—Concert by the United States Army band, Warrant Officer William J. Stannard, leader.
8.30 p. m.—Musical program under the direction of the Roxy from the radio show at Central palace.
9 p. m.—Concert by the Kibalchich Russian Symphonic choir.
9.30-10 p. m.—Grosskopf trio.

WOR—NEWARK, N. J.

6.15 p. m.—Musical program.
7.15 p. m.—Sports.
8-10.30 p. m.—Musical program, with talks by Dr. Frank H. Vizetelly on The English Language and Raymond L. Ditmars on My Experience With Dangerous Reptiles.

KDKA, PITTSBURGH, PA.

6.30 p. m.—Dinner concert.
7.15 p. m.—Bedtime story.
7.30 p. m.—Red Cross talk.

WCAP, WASHINGTON, D. C.

7.30-8.30 p. m.—Concert by the U. S. Army band. Capt. R. G. Sherman, commanding officer, William J. Stannard, leader.
8.30-10 p. m.—Program by Bob Lawrence and his musical friends.

WIP, PHILADELPHIA, PA.

6.05 p. m.—Dinner music.
6.45 p. m.—Market reports.
7 p. m.—Bedtime story.

WOO—PHILADELPHIA, PA

4.45 p. m.—Organ and trumpets.
7.30 p. m.—Sports; police reports; dinner concert.
8.15 p. m.—Organ recital, Mary E. Vogt.
8.45 p. m.—Eleanor Hamilton and Harriette G. Ridley, piano duo.
9 p. m.—WOO orchestra; Della M. Keiser, contralto.

WCAE—PITTSBURG, PA.

6.30 p. m.—Dinner concert.
7.30 p. m.—Children's story.
7.45 p. m.—Sports.
8 p. m.—Musical program.

WBBR—BROOKLYN, N. Y.

8 p. m.—Violin duets, C. Park, G. Twarosehk and H. Corson; Fred Twarosehk, tenor.

WAAM—NEWARK, N. J.

8 p. m.—Sports; musical program.
10 p. m.—Songs, dance music.

WGR—BUFFALO, N. Y.

6 p. m.—Dinner music.
8 p. m.—Address. Use Your Society of Natural Sciences, by Chauncy J. Hamlin.
9 p. m.—Program, courtesy Buffalo State Normal school.
10.30-11 p. m.—Recital by Louis McLouth, tenor; John Gunderman, piano.

WTAM—CLEVELAND, O.

8-10 p. m.—Maurice Spitalny Concert orchestra in a program of the latest comic opera selections.

WCX—DETROIT, MICH.

6 p. m.—Dinner concert.
7 p. m.—Musical program by Betty Bryden, violinist; Violet Merle, pianist and soprano; Lucia Bennett, pianist.

PWX—HAVANA

6.30-11.30 p. m.—Concert by Municipal Band of Havana.

WCCO—MINNEAPOLIS, MINN.

7 p. m.—Sport hour.
7.30 p. m.—Flour, feed and flax markets.
8 p. m.—Vesper service.
10 p. m.—Weather report; musical program.

CNRO—OTTAWA

8.30 p. m.—Concert orchestra.
9 p. m.—Vocal and instrumental music; address, Beautiful Britain.
10.30 p. m.—Dance program.

RADIO REVIEWER

Books and authors will have their innings before the microphone every Wednesday evening, beginning Nov. 5, from station WLS, Chicago. Harry Miller, shown here, will be "on the book trail" on those nights. He'll cover new books and all other forms of interesting literature, and he'll get prominent writers to speak to the fans.

Dust should be removed from variable condensers every month or so by running a pipe cleaner between the plates.

AN EVENING AT HOME WITH THE LISTENER IN

(Courtesy of and Copyright 1924 By Radio Digest Publishing Co.)

[SEE INSTRUCTIONS FOR USE BELOW]

Station and City	Met	Monday	Tuesday	Wednesday	Thursday	Friday	Saturday	Sunday
ATQ, Fort Bragg, N. C.	435	Silent	7:00- 8:55	Silent	7:00- 8:55	Silent	7:00- 8:55	7:00- 8:00
CFAC, Calgary, Alta	430	9:00-11:00	Silent	6:00- 7:00	10:00-11:00	7:00- 8:00	Silent	Silent
CFCN, Calgary, Alta	410	Silent	12:30- 1:30	Silent	Silent	Silent	11:00- 1:00	Silent
CHYC, Montreal, Que	411	Silent	Silent	7:30- 8:30	Silent	Silent	Silent	8:00- 9:00
CKAC, Montreal, Que	425	6:30- 9:30	6:30- 9:30	Silent	6:30- 9:30	6:30- 8:30	6:30- 8:30	3:30- 4:30
CKCD, Vancouver, B. C	410	10:30-11:30	10:30-11:30	10:30-11:30	10:30-11:30	10:30-11:30	10:30-11:30	Silent
CKY, Winnipeg, Man	400	Silent	8:15-10:00	Silent	8:15-10:00	8:15-10:00	Silent	7:00- 8:00
CNRO, Ottawa, Ont	435	Silent	Silent	6:30-11:30	Silent	Silent	6:30-11:30	Silent
CYB, Moncton, City, Mex	370	Silent	6:30- 9:00	Silent	9:00-11:00	Silent	6:30- 9:00	Silent
CYL, Mexico City, Mex.	410	Silent	10:00-11:30	Silent	Silent	10:00-11:30	Silent	Silent
CYZ, Mexico City, Mex	330	9:00-12:00	Silent	Silent	Silent	9:00-10:00	Silent	Silent
KDKA, E. Pittsburgh, Pa	326	5:30- 8:00	5:30-10:00	5:30- 8:00	5:30-10:00	5:30- 8:00	5:30- 8:00	6:30- 7:30
KFAE, Pullman, Wash	300	9:30-12:00	Silent	9:30-10:30	Silent	9:30-10:30	Silent	Silent
KFAV, Denver, Colo	275	9:00-10:00	9:00-10:00	Silent	9:00-10:00	9:00-10:00	9:00-10:00	Silent
KFDZ, Benton Springs, Ark	346	7:45- 9:00	Silent	Silent	Silent	9:00-10:00	Silent	7:15- 9:00
KFI, Los Angeles, Calif	467	5:45- 1:00	5:45- 1:00	5:45- 7:00	5:45- 1:00	5:45- 7:00	5:45- 2:00	5:45- 1:00
KFKB, Milford, Kan	345	1:30- 3:00	7:30- 9:00	7:30- 9:00	7:30- 9:00	7:30- 9:00	7:30- 9:00	Silent
KFKX, Hastings, Nebr	341	9:30-11:00	Silent	Silent	10:30-11:00	Silent	Silent	Silent
KFMX, Northfield, Minn	355	Silent	Silent	9:00-10:00	Silent	Silent	Silent	7:00- 8:00
KFNF, Shenandoah, Ia	265	Silent	7:30- 9:00	7:30- 9:00	7:30- 9:00	7:30- 9:00	7:30- 9:00	6:30- 7:30
KFOA, Seattle, Wash	455	10:30-12:00	10:30-12:00	10:30-12:00	10:30-12:00	10:30-12:00	Silent	Silent
KFPT, Salt Lake City, Utah	360	10:30-11:00	Silent	10:30-11:00	Silent	10:30-11:00	Silent	Silent
KGO, Oakland, Calif	312	10:00-11:00	12:00- 1:00	Silent	10:00-11:00	12:00-11:00	10:00- 3:00	Silent
KGU, Honolulu, Hawaii	270	12:00- 1:30	12:00- 1:30	12:00- 1:30	12:00- 1:30	12:00- 1:30	12:00- 1:30	12:00- 1:30
KGW, Portland, Ore	492	12:00-11:00	8:00-11:00	10:00- 1:00	Silent	10:15- 1:30	12:00- 2:00	8:00- 9:00
KHJ, Los Angeles, Calif	395	2:30- 2:30	10:00-12:00	10:00-12:00	10:00-12:00	10:00-12:00	10:00-12:00	10:00-12:00
KLS, Oakland, Calif	509	14:00-12:00	Silent	10:00-12:00	Silent	10:00-12:00	Silent	Silent
KOB, State College, N. Mex	360	4:30- 9:30	Silent	4:30- 9:30	Silent	4:30- 9:30	Silent	Silent
KPO, San Francisco, Calif	423	10:00- 1:00	10:00- 1:00	10:00-12:00	10:00- 1:00	Silent	Silent	10:30-12:00
KQV, Pittsburgh, Pa	370	5:00- 8:00	Silent	6:00- 8:00	Silent	5:00- 6:00	Silent	Silent
KSD, St. Louis, Mo	546	7:00- 8:30	Silent	5:30- 8:30	Silent	6:00- 8:30	5:00- 8:00	9:00-10:00
KTW, Chicago, Ill	370	Silent	5:00-11:30	5:00-12:30	5:00-11:30	5:00-12:30	5:00-10:30	7:00- 8:00
KWH, Hardin, Mo	405	3:15- 7:30	6:00- 7:30	6:25- 7:45	5:45- 7:40	7:00- 7:40	Silent	Silent
PWX, Havana, Cuba	400	Silent	Silent	7:30-10:00	Silent	Silent	7:30-10:00	Silent
WAAW, Omaha, Nebr	278	7:30- 9:00	Silent	Silent	7:30- 9:00	Silent	7:30- 9:00	Silent
WBAP, Fort Worth, Tex	475	7:30-10:45	7:30-10:45	7:30-10:45	7:30-10:45	7:30-10:45	7:00- 8:00	Silent
WBAY, Columbus, O	433	Silent	7:00- 9:00	Silent	Silent	7:00- 8:00	Silent	Silent
WBBG, Springfield, Mass	345	3:00-15:00	Silent	8:00-10:00	Silent	8:00-10:00	Silent	Silent
WBBR, Staten Island, N. Y	271	7:00- 9:00	Silent	7:00- 9:00	8:30- 9:30	Silent	8:00- 9:00	8:15- 9:30
WBT, Charlotte, N. C	300	Silent	7:30- 8:30	Silent	7:30- 8:30	Silent	Silent	8:30- 8:30
WBZ, Springfield, Mass	337	6:15-11:30	6:15- 8:55	6:30-11:30	6:15- 8:55	6:30-11:00	6:45- 8:45	6:00- 9:00
WCAE, Pittsburgh, Pa	462	6:30-11:00	3:30- 9:30	6:30- 8:30	3:30-11:00	5:30- 8:00	6:30- 8:30	6:00- 7:00
WCAJ, Lincoln, Nebr	340	Silent	7:00- 8:00	Silent	8:00-10:00	8:00-10:00	Silent	Silent
WCAL, Northfield, Minn	360	Silent	Silent	Silent	10:00-11:00	8:30-10:30	10:00- 7:00	Silent
WCAP, Washington, D. C	469	6:30- 9:00	Silent	6:15- 9:00	Silent	6:30-11:00	Silent	6:20- 9:00
WCBD, Zion, Ill	345	5:00-12:15	Silent	Silent	5:00-10:12	Silent	Silent	1:30- 6:00
WCCO, Minneapolis-St. Paul, Minn	416	6:00- 9:00	6:00- 1:30	6:00- 8:00	6:00-11:00	6:00- 9:00	6:00- 9:00	6:00- 9:00
WCX, Detroit, Mich	517	7:30- 9:00	7:30-11:00	7:30- 9:00	7:30- 9:00	7:30- 9:00	Silent	6:15- 7:15
WDAF, Kansas City, Mo	411	8:00- 1:00	11:45- 1:00	8:00- 1:00	11:45- 1:00	5:00- 1:00	11:45- 1:00	1:00- 5:00
WDAR, Philadelphia, Pa	395	6:30- 8:00	6:30- 7:30	6:30- 9:00	6:30- 7:30	6:30-10:00	6:30- 7:30	Silent
WEAF, New York, N. Y	492	7:00- 9:00	7:00- 9:00	7:00- 9:00	7:00-11:00	7:00- 9:00	7:00-11:00	3:00- 5:00
WEAO, Columbus, Ohio	304	Silent	Silent	Silent	7:00- 9:00	Silent	Silent	Silent
WEBH, Chicago, Ill	370	7:30-12:30	7:30-12:30	7:30-12:30	7:30-12:30	7:30-12:30	7:30-12:30	7:00- 9:00
WEBJ, New York, N. Y	273	Silent	6:00- 8:00	Silent	Silent	6:00- 8:00	Silent	Silent
WEAK, Houston, Texas	360	12:00-12:00	10:00-12:00	10:00-12:00	10:00-12:00	8:00-12:00	8:00-12:00	8:00-10:00
WEEI, Boston, Mass	333	7:00- 8:00	7:00- 8:00	7:00- 8:00	7:00- 8:00	6:00- 8:00	Silent	6:30- 8:00
WFAA, Dallas, Tex	476	5:30- 8:30	5:30-12:00	Silent	8:30-12:00	5:30- 8:30	8:30-11:00	8:00-11:00
WFI, Philadelphia, Pa	395	Silent	7:00- 8:00	Silent	7:00- 8:30	Silent	Silent	6:30- 7:30
WGAQ, Shreveport, La	265	8:00-12:00	Silent	8:00- 9:00	Silent	Silent	8:00-11:00	Silent
WGI, Medford, Mass	360	Silent	6:30- 9:00	6:30- 9:00	6:30- 9:00	6:30- 9:00	6:30- 9:00	7:30- 9:00
WGN, Chicago, Ill	370	8:30-11:30	11:30-11:30	8:30-11:30	8:30-11:30	8:30-11:30	8:30-11:30	9:15-10:00
WGR, Buffalo, N. Y	319	5:30-11:00	5:30- 6:30	5:30-11:00	5:30- 6:30	5:30-11:00	5:30- 6:30	3:00- 5:00
WGY, Schenectady, N. Y	380	6:45- 9:00	6:15- 9:00	Silent	6:15- 9:00	6:15-10:30	8:30- 9:30	6:30- 7:30
WHA, Madison, Wis	535	7:30- 8:30	Silent	7:30- 8:30	Silent	7:30-10:30	Silent	Silent
WHAS, Louisville, Ky	400	Silent	Silent	9:15-10:45	Silent	Silent	Silent	Silent
WHAZ, Troy, N. Y	380	Silent	7:30- 9:00	7:30- 9:00	7:30- 9:00	7:30- 8:00	7:30- 9:00	4:00- 5:00
WJAX, Jacksonville, Fla	400	7:00- 8:00	7:00-11:30	Silent	7:00-11:30	7:00- 8:00	Silent	8:00-10:00
WJR, Detroit, Mich	517	7:00- 8:00	7:00- 8:00	7:00-11:00	7:00-11:00	7:00- 8:00	5:00-11:00	7:00-10:00
WJZ, New York, N. Y	454	6:00-12:30	6:00-10:30	6:00-10:30	6:00-10:30	6:00-10:30	6:00-10:30	6:00-10:30
WKAQ, San Juan, P. R	360	Silent	6:00- 8:00	Silent	Silent	Silent	Silent	Silent
WKBF, Providence, R. I	236	Silent	3:00- 9:30	Silent	Silent	Silent	Silent	Silent
WLBL, Stevens Point, Wis	275	Silent	Silent	8:00- 9:00	Silent	Silent	Silent	Silent
WLS, Chicago, Ill	344	Silent	7:30- 1:00	6:30- 1:00	6:30-11:00	5:00-11:00	5:00-12:00	8:30- 9:00
WLW, Cincinnati, O	423	5:00-12:00	10:00- 1:00	7:00-10:00	10:00-12:00	Silent	Silent	7:30- 8:15
WMAQ, Chicago, Ill	447	Silent	6:00-10:00	6:00-10:00	6:00-10:00	6:00-10:00	6:00-10:00	Silent
WMC, Memphis, Tenn	500	8:30- 9:30	8:30-10:00	Silent	8:30- 9:30	8:30-12:00	8:00- 9:30	Silent
WMH, Cincinnati, O	309	5:00-10:00	Silent	5:00-11:00	8:00-10:00	Silent	10:00- 1:00	Silent
WNAC, Boston, Mass	276	6:00-10:00	5:00-10:00	6:00-10:00	8:00-10:00	8:00-10:00	5:00-10:00	7:30- 8:30
WNYC, New York, N. Y	526	7:30-10:30	7:30-10:30	7:30-10:30	7:30-10:30	7:30-10:30	7:30-10:30	Silent
WOAI, San Antonio, Texas	394	Silent	9:30-10:30	Silent	9:30-10:30	Silent	Silent	9:30-10:30
WOAW, Omaha, Neb	526	6:00-11:00	6:00-11:00	Silent	6:00-11:00	6:00-11:00	6:00-11:00	9:00-11:00
WOC, Davenport, Ia	483	8:00-11:00	Silent	8:00- 9:00	9:00-10:00	8:00- 9:00	9:00-10:00	7:00-11:00
WOD, Philadelphia, Pa	309	6:30-10:00	Silent	6:30-10:00	Silent	6:30-12:00	Silent	Silent
WOQ, Kansas City, Mo	360	Silent	8:00- 9:30	Silent	8:00- 9:30	8:00- 9:30	8:00- 9:30	7:00- 7:45
WOR, Newark, N. J	405	6:15-10:00	6:15-10:00	5:15-10:00	5:15- 6:30	6:15- 6:30	6:15-10:00	Silent
WQJ, Chicago, Ill	447	Silent	7:00- 2:00	7:00- 2:00	7:00- 2:00	7:00- 2:00	7:00- 2:00	8:00-10:00
WRC, Washington, D. C	469	Silent	4:30-10:00	Silent	4:15-10:00	Silent	4:15-10:00	Silent
WRW, Tarrytown, N. Y	322	4:00-10:30	8:00-10:30	8:00-10:30	7:00-10:30	8:00-10:30	4:00-10:30	Silent
WSAI, Cincinnati, O	309	10:00-12:00	Silent	Silent	10:00-12:00	Silent	8:00-12:00	3:00- 5:00
WSB, Atlanta, Ga	429	8:00-12:00	8:00-12:00	Silent	8:00-12:00	8:00-12:00	8:00-12:00	7:30- 9:00
WSI, Birmingham, Ala	360	Silent	Silent	Silent	Silent	Silent	Silent	8:00- 9:00
WTAM, Cleveland, O	390	4:00- 9:00	5:00- 6:30	4:00-10:00	5:00- 6:30	5:00- 6:30	4:00-11:30	Silent
WTAS, Elgin, Ill	278	7:30-11:00	7:30-12:30	7:30-12:30	7:30-12:30	7:30-12:30	7:30-12:30	7:30-12:30
WTAY, Oak Park, Ill	370	Silent	6:45- 9:45	6:45- 9:45	6:45- 9:45	6:45- 9:45	6:45- 9:45	Silent
WWJ, Detroit, Mich	517	7:30- 8:30	7:30- 8:30	7:30- 8:30	7:30-11:00	7:30- 8:30	8:00- 9:30	6:30- 7:30

Instructions for Use.—All the hours above are given in Central Standard Time. If your city uses Eastern Time, add one hour to each of the periods listed; if your city uses Mountain Time, subtract one hour; if your city uses Pacific Time, subtract two hours. This table includes only the evening Radiocasts, and, on Sunday, the late afternoon program.

CONTESTS PLANNED FOR RADIO SHOW

By N.E.A. Service

NEW YORK, Nov. 4.—Fans, amateurs and others interested in radio will have several opportunities to exhibit their talents at the radio show which will be held at Grand Central Palace from Nov. 3 to 8.

Contests of all sorts are being arranged. Amateurs will participate in a set-assembling race and in a set-building contest. The former will require the construction of the same set by every contestant. The originality and ingenuity of the builder will mean everything in the second contest.

Fans who would like to break into the broadcasting game will get their opportunity in another contest. It will be staged for new radio announcers, men and women showing the best voices by microphone having the opportunity of being signed up by the various stations throughout the country.

Listeners will vote for their favorite radio artists, in a popularity contest that will bring a silver loving cup to the winner and smaller cups to artists coming in second and third.

At the same time there will be school and other educational contests, to be participated in by young amateurs and novices. Individual exhibitors are also planning to create interest at their booths by some sort of contest.

Prizes for these are expected to cost thousands of dollars.

BIG MONEY IN NEUTRODYNES

By N.E.A. Service

JERSEY CITY, N. J., Nov. 5.—In the six months from Oct. 1, 1924, to April 1, 1925, manufacturers of neutrodyne sets expect to do a combined business of $21,365,000.

This estimate is made by R. T. Pierson, president of the Hazeltine corporation, which owns the neutrodyne patents. It covers a survey of the entire country.

Out of these gross receipts, the Hazeltine company will collect $1,068,250 in royalties. This is 5 per cent of the gross amount of the licensed manufacturers' sales.

FINE MEASUREMENT

The bureau of standards measures the frequencies of broadcasters to one-tenth of 1 per cent. Engineers of one large company are making such measurements to within one-thousandth of 1 per cent.

THE SHRINERS ARE COMING!

LOWELL AUDITORIUM THURS. EVNG. NOV. 6th AUSPICES LOWELL TEMPLE CLUB

WITH 200 MUSICIANS THE ALEPPO TEMPLE DRUM CORPS [THE SHRINER'S BAND OF BOSTON]

TICKETS LIMITED TO 4000

STRAND THU. FRI. & SAT.

"The PERFECT FLAPPER"

WITH Colleen Moore

THE "FLAMING YOUTH" GIRL

A joyous little flapper all aglow with life—

She sees the sunshine through a veil of clouds—and so will you, for this is truly delightful—truly sunshine entertainment!

A First National Picture

JACK DEMPSEY "SO THIS IS PARIS"

LARRY SEMON "HER BOY FRIEND"

LOEW'S RIALTO The HOME of FIRST RUN FOX PHOTOPLAYS

THURS. FRI. SAT.

IF YOU LIKE ACTION, SEE THIS PROGRAM!

First Time in Lowell

THE SCREEN'S MOST DARING HERO

RICHARD TALMADGE

IN HIS LATEST CYCLONE

"American Manners"

A Blood-Boiling Tale of Recklessness, Mystery, Intrigue and Dashing Adventure!

ALSO

Buddy Roosevelt In "BIFF-BANG BUDDY"

EXTRA! BEGINNING OF NEW SERIAL

"THE FORTIETH DOOR"

THE GREATEST CHAPTER PLAY OF ALL TIME! ALLENE RAY, BRUCE GORDON, ANNA MAY WONG

TONIGHT "THE PAINTED LADY" With DOROTHY MACKAIL—Others

MERRIMACK SQ.

Another Smashing Program Which Proves The Merrimack Square Has the Pictures.

LAST TIMES TONIGHT

"SINNERS IN HEAVEN" With BEBE DANIELS

"OPEN ALL NIGHT" With VIOLA DANA and ADOLPHE MENJOU

COMEDY — NEWS

THURSDAY—FRIDAY—SATURDAY

AGNES AYRES and ANTONIO MORENO

In the Big Paramount Radio-Melodrama

ADOLPH ZUKOR JESSE L. LASKY PRESENT

"THE STORY WITHOUT A NAME"

A Romance of Mystery, Intrigue and Thrill Upon Thrill

COMPANION FEATURE

HARRY CAREY

In the Tale of a Master Crook Who "Came Back"

THE NIGHT HAWK

ALSO

Chapter Two "INTO THE NET" Another Thrilling Episode

The Cameo Comedy, "HANG ON" INTERNATIONAL NEWS

$10.00 IN GOLD will be given by The Lowell Sun for the best title for "The Story Without a Name." See the Picture. Send your title to "Contest Editor Sun." Winner announced in Monday's Sun.

Crown

Wednesday and Thursday

MAE BUSCH

IN

"A Woman Who Sinned"

Her Latest and Best—7 Reels

Frank Farnum

In His Latest Western

THE GAMBLING FOOL

Comedy and Serial

A GREAT SHOW

B. F. KEITH'S

VAUDEVILLE CENTRE OF LOWELL

Season's Wonder-Show

Daily at 2 and 8 p. m.—Tel. 28

ORDER OF APPEARANCE

1. Topics [Pathe News] Fables
2. MONROE & GRANT "HAVING TROUBLE"
3. CHARLES DITMER TYROLEAN BARITONE
4. CHAS H. LEONA Middleton & Spellmeyer In "LONESOME LAND"
5. THE POPULAR COUPLE George & Normandie JACK—AND—MAE
6. REAL HEADLINERS William Seabury & Co. In "THE 1924 FRIVOLICS"
7. The Musical Comedians WARD & VAN
8. ON THE SCREEN "OUTWITTED"

Lowell Opera House

The Home of the Spoken Drama

STANLEY JAMES STOCK CO.

All this Week in

A FOOL THERE WAS

Inspired by and adapted from Rudyard Kipling's epic poem, "The Vampire."

Mats. exc. Fri., 2:15; prices 25-35c. Eves. daily, 8:15; 25c, 35c, 50c, 85c

TELEPHONE 7640

Seats Now on Sale for

"IRENE"

Geo. M. Cohan Comedy All Next Week

ROYAL THEATRE

TODAY and TOMORROW

BIG DOUBLE BILL

FEATURE NO. 1

ERNEST TORRENCE in "THE SIDE-SHOW OF LIFE"

A Paramount production

FEATURE NO. 2

HERBERT RAWLINSON in "DARK STAIRWAYS"

NEW COMEDY and OTHERS

BEAUTY BY RADIO

What better way than this can girls have to carry out the beauty hints offered them by radio speakers? Through this vanity case set, Miss Gene Pedrosa of New York is shown listening in to the daily beauty talk and adopting the suggestions she hears. It's a simple crystal set, through which a local broadcaster can be heard easily.

PATRICIA ON PRINCE'S PONY

"Jakinto," once the favorite mount of Princess Mary of England and brought to America with the Prince of Wales' string of polo ponies, now is owned and ridden by little Patricia Burke Ziegfeld.

ALTON FOUND GUILTY ON LIQUOR CHARGES

Thomas J. Alton was found guilty of illegally keeping and illegally selling liquor at a special hearing before Judge Pickman in the court of second sessions yesterday afternoon. On the keeping charge, he was fined $60 and sentenced to two months in the house of correction, while on the selling complaint he was fined $75. He appealed.

Defendant acted as his own counsel in the case and cross-questioned federal and local liquor officers who secured a gallon of wine of him on the night of Oct. 18 at his home in West View street. The officers who testified against him were Federal Agents Hall, Sullivan and Bowditch, and Sergeant Winn and Officer Aldrich of the local liquor squad.

EVERETT TRUE

TACKING ON A FEW MORE FEATHERS

American Women Stylish, Says Jean Patou, Parisian Designer

JEAN PATOU, PARISIAN DESIGNER

BY HORTENSE SAUNDERS

NEW YORK, Nov. 5—"A man should look as if he had thought of his clothes—a woman should look as if she is thinking of them."

This difference in tenses expresses the essential difference in general effect of the well-dressed man and the well-dressed woman, according to Jean Patou, the foremost designer of Paris, who has come to this country to study the American woman in her native environment.

When asked the secret of woman's chic, he replied, "There is none. A woman has or has not chic. If she has it, she was born with it. If she lacks it, nothing will supply it.

"I can tell the moment a woman puts her foot on the floor to walk whether she can wear clothes well or not," he went on, "but I cannot teach her how to place her foot. That is instinct—personality, individuality or whatever you choose to call it."

Monsieur Patou believes that American women have style to a marked degree.

"She represents the silhouette type," he says, "clean-cut lines—absence of frills and furbelows, and a certain element of their national freedom expressed in her very bearing."

His first quest for the stylish American woman will be in White Sulphur Springs, which is the playground of wealth at this particular season. Here he will see America in sports clothes.

He will return to New York city for the opening of the Metropolitan Grand Opera, where he will see us in evening attire, and he will journey to Chicago, Detroit and several other inland cities to make further studies in environment.

Monsier Patou not only knows styles for women thoroughly, but he is considered the best-dressed man in France. To make this visit, he included in his baggage some 60 suits, 300 neckties, several dozen hats—but just one cane.

He says simplicity in styles has come to stay, since it is an expression of our modern life, but it is studied simplicity that requires more subtlety than frills. For spring he will make many tailleurs and one-piece costumes from men's materials from England—tweeds, homespuns, and soft-finished wools.

He is making skirts very short, but he says that is an immaterial consideration since the length is much less important than the general line.

"I try always to dress a woman according to what I see in her, to her personality," he concluded. "If I am successful, it is because I believe there is beauty in every woman, no matter how unobvious it may seem to be, and that the art of the costumer lies in finding this individuality, and enhancing it by clothes."

"YES, I—"

Farther north it's apple orchards and watermelon patches. At St. Petersburg, Fla., it is the banana plantations that suffer from hungry schoolboys. But the planters have plenty of bananas.

GREAT BRITAIN'S LABOR GOVERNMENT RESIGNS

LONDON, Nov. 4.—(By the Associated Press)—The cabinet of Ramsay MacDonald, Great Britain's first labor government, resigned today. King George accepted the resignation.

The government headed by Mr. MacDonald, self-educated son of a Scotch peasant, was in power nine months during which its defeat was possible at any time by a combined vote in the house of the conservatives and liberals who jointly outnumbered the laborites. The labor prime minister's foreign policy, envisaging resumption of the entente cordiale with France, close co-operation with the League of Nations and settlement of the reparation question, met with general approbation, but it was on his attitude toward Russia that Mr. MacDonald first faced the wave of disapproval which culminated in his defeat.

Fulfilling what amounted to a campaign pledge, he extended recognition to Russia and concluded a preliminary commercial agreement with the soviet government which, however, has not yet been ratified.

Then the case of James R. Campbell, editor of a communist periodical prosecution of whom on sedition charges dropped by the attorney-general brought to the fore the opposition in the house to the premier's attitude toward communism in Russia and out. After a vote had been carried, calling for an inquiry into the case, Mr. MacDonald brought about the dissolution of parliament and went before the country.

Public interest seemed somewhat apathetic at first as to the outcome of the general election, but at the eleventh hour in the campaign the Zinovieff letter incident arose, causing interest in the communistic propaganda issue and labor went down to defeat under a conservative landslide.

VOTE OF CONFIDENCE FOR PREMIER HERRIOT

PARIS, Nov. 4 (By the Associated Press)—The chamber of deputies today gave Premier Herriot a vote of confidence, 410 to 170, when, upon the reconvening of parliament, he demanded the indefinite postponement of interpellations, the chief of which was a criticism of the government for renewing the Morgan loan to aid France in stabilizing exchange.

The interpellation on the loan renewal was directed against the premier because he had bitterly criticized former Premier Poincare's transaction with the American banking firm when it was first negotiated.

M. Herriot in replying, said that he had objected to the loan, as negotiated by M. Poincare, because the Morgan firm had exacted the promise that the government would limit expenses and overhaul finances.

The recent renewal, he declared, was made without limiting the freedom of the government.

THREE NUNS PREVENT STABBING AFFRAY

NEW YORK, Nov. 4—Three nuns prevented a stabbing affray between two men workers in the Madonna Home, in Cherry street today, when they took a knife from one of the men and held him until police arrived.

Charles Hanson, 63-year-old chef in the home, was arrested on a charge of feloniously assaulting and attacking Otto Pence, superintendent of the institution. The nuns, hearing the quarrel in the kitchen, separated the men and then disarmed Hanson. He was arraigned and held in $2000 bail for hearing tomorrow.

IF YOU
WANT HELP
IN YOUR HOME
OR BUSINESS
GET
THE SUN
CLASSIFIED AD
HABIT

Dog Doesn't Think Much of Liberty

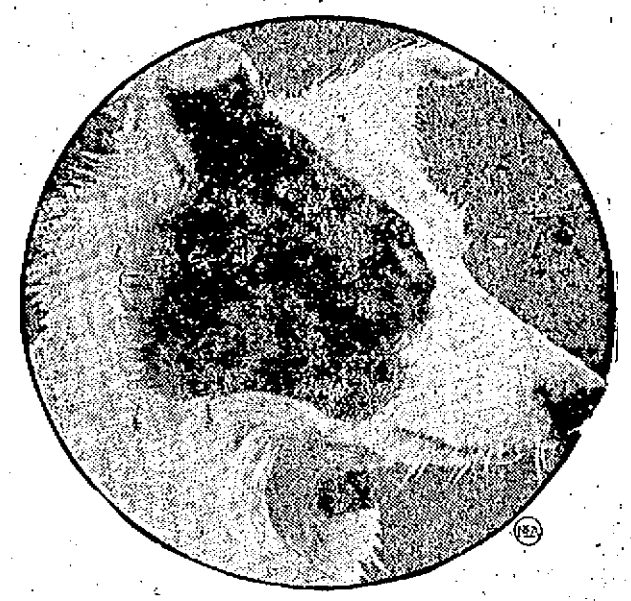

GOVERNOR

By GENE COHN
N.E.A. Service Writer

BOSTON, Nov. 5—Governor, famed convict collie of Maine state prison, has had his bark at freedom and doesn't think much of it.

He's ready to go back to the life term imposed by Governor Baxter any time the doctors at Angell hospital here say the word.

Liberty, he finds after a month's trial of it, is largely relative, and with paradoxes and incongruities that are too much for the intuitive mind of a dog.

Thus, as long as he was a convict, Governor enjoyed the freedom of the jail yards and corridors and cells. He could go and come as he pleased. He was the pet of hundreds of men, who, so far as he was concerned, were no different from others, except that they were kinder.

But once he gained the freedom of a parole when a prison sickness came upon him, Governor found himself penned up in a cage and most carefully watched. His past record as a cat killer still hung over him. He was eyed with suspicion. He felt uncomfortable and restricted. When he went out it was in leash.

So this was freedom! Governor felt that, once he was dismissed from the hospital, it would be the same thing. He had become known as the "convict collie." People would look at him and point at him. Yes, he would be a marked dog. Every cat disappearance would be blamed on him, and he would go back to the pen again sooner or later, anyhow.

Besides, he has been missing his cronies! If Governor happens to prefer the company of bandits, burglars and murderers to honest men, you will please try to understand.

It may be recalled that Governor was Governor Baxter's interesting four-legged experiment in prison reform.

Some months ago the collie was given a life term by the governor. Not that the dog had done anything more than chase cats, but that he might have evangelistic influence over the imprisoned men.

One day, as the story goes, Governor Baxter was visiting the prison. He was followed about by a wire-haired terrier, "Garry." He noted that prisoners stopped to pat the dog, that many eyes followed it wistfully.

A week later Governor Baxter sent the collie as a companion for the imprisoned men. The dog would bring companionship, and affection and happiness—so the governor figured. And the convict collie has done that, and more.

Some weeks ago Governor became ill. A skin disease picked up in prison was troubling him and threatened to be serious. His life sentence was commuted and, had he chosen, Governor could have been free.

If Governor could speak he probably would tell the world what a joke he considers liberty to be—and it might startle men into wondering just how much them they send in prison.

FOUR BROTHERS MARRY FOUR SISTERS

In Maryland four brothers have married four sisters, the first wedding occurring in 1915. There remain two single girls and two single men in the same families. By a peculiar coincidence the name of each family is Stonesifer, although they are not related. The picture shows, left to right, Mr. and Mrs. Otis Stonesifer, of Deep Run, Md.; Mr. and Mrs. Lester E., of Hanover, Pa.; Mr. and Mrs. William G., of Union Mills, Md.; and Mr. and Mrs. Harry E., of Melrose, Md.

"NORTH OF 36" IMPOSING PICTORIAL EFFORT

BY JACK JUNGMEYER
NEA Service Writer

HOLLYWOOD, Nov. 3—Many, if not most, really great motion pictures are made on locations remote from studios, under trying and sometimes bitter conditions. By that token Paramount's rendition of Emerson Hough's "North of 36" should prove impressive.

Filming under direction of Irvin Willat consumed ten weeks under a baking sun in southern Texas, with hardy mosquitoes, sand storms, long hours in the saddle and the temperamental vagaries of a vast herd of long-horn cattle making things interesting for the players and all hands.

Life on location there, by report of Director Willat, was just as earnest for the movie folk as it was for cattlemen in the days of the "long drive" about which Hough wove his stirring drama of the plains. And this compulsory dealing with harsh actuality has a way of getting into a picture to give it flesh, blood and backbone.

"North of 36" is one of the imposing pictorial efforts of 1924. Its basic theme is a pioneer cattle drive from southern Texas to the then farthest west railhead, at Abilene, Kas. Practically the only beef cattle raised at that period in Texas were the now nearly extinct long-horns. The long trek of these northbound herds, as described by pioneers and recorded by Emerson Hough, was one of the great spectacles of older America.

There yet live hundreds of men and women who saw and participated in the last of these great migrations. For them and their descendants the picture will stir poignant memories—the horn-crested and rider-flanked commonplace of yesterdays become today the romantic phantom of the screen.

When Paramount's scouts sought a herd of long-horns it was found that the breed was on the verge of following the buffalo into oblivion. It was only after weeks of intensive search that four thousand were located on a ranch 30 miles out of Houston, in almost the same spot as Hough's story locale.

The "North of 36" company was housed in two twenty-five-room ranch homes. In addition, a score of army tents were erected for sleeping quarters, flanked by mess halls, stables, laboratories and power house. Aside from these buildings, an exact replica of the old cattle village of Abilene had to be erected, reproduced from engravings and information by pioneer Kansas settlers.

Featured players in the cast—Lois Wilson, Jack Holt, Ernest Torrence and Noah Beery—were supplemented by forty Texas cowmen of proven ability as actors. Among the latter are said to be some of the best riders and steer ropers in the country, scores of other cattlemen, and those who once had sweated leather, gathered for the filming of the big scenes.

(Copyright, 1924, The Lowell Sun)

PRIVATE LOAN TO FRANCE

WASHINGTON, Nov. 4—The attitude of the administration on a private loan to France, it was said today, at the White House, would be dictated by the general policy of giving approval to those loans used in restoration and refinancing distressed countries.

Loans used in reproductive efforts, it was said, would be given approval as would those for the installation of new monetary systems. Loans to be used only for financing military organizations would not be looked on with favor.

DX ON LOW WAVES

Rio de Janiero, in Brazil, reports having heard Dr. A. H. Taylor of the Naval Research laboratory transmit on a 54-meter wave recently. This is a distance of 4730 miles. Dr. Taylor has succeeded in covering the United States with his short wave tests.

Jack Daw's Adventures. Chapter 19

Jack then walked up and shook hands with the tower man, who was a hunter himself. "I keep my little tower and get paid for telling hunting parties in what direction I have last seen a tiger," he explained. "Then they know which way to turn their efforts. There's a hunting party due here soon."

"I guess I'll climb up into the tower before they get here," said Jack. So while Flip and Flop waited at the tower man's side, the little adventurer climbed to the top of the ladder pole. Then he crawled into the little tower and stood up. A wonderful scene met his gaze.

On all sides there were great hanging vines and tall trees. The vines hung so close together in spots that Jack could not see what was behind him. As he looked around he saw the head of an elephant appear out from some of the bushes. Then he saw a man on the elephant's back. (Continued.)

THE OLD HOME TOWN

Legal Notices

Commonwealth of Massachusetts—Middlesex, ss. Probate Court.

To Clarence Place and Laura P. Gadsden, of Pasadena, Ida L. Saunders of South Pasadena, George E. Place of Los Angeles, and Mabel T. Jenkins of Long Beach, all in the State of California, Stephen G. Place, and Thomas M. Place of Seattle, in the State of Washington, Alice G. Converse of East Rindge, Alice A. Sanborn of Rochester, Lizzie A. Bean of Candia, all in the State of New Hampshire, Albert C. Place, Joshua C. Place, Howard Gray, Trustee, all of Brookline, Susan W. Grove and Harriet A. Johnson, both of Quincy, Lizzie V. Symonds and Arthur V. Symonds, Trustees, both of Medford, John R. Varney of Acton, Josephine V. Clark of Boston, Waldo B. Church of Pembroke, Charles F. Ricker, William S. Varney, Emma J. Varney, Estate of Nancy T. Varney, all of Waltham, Elizabeth N. Weeks, William D. Austin, and Lucilla C. Bean, all of Haverhill, Newell B. Austin of Belmont, Alice N. Herschenroder of Hudson, Bessie P. Harris of Marblehead, Estate of Albert M. Ricker of Reading, all in the Commonwealth of Massachusetts; Mary R. Place, Marjorie C. Place, Mary L. Wellington, all of New York, Perley O. Place, of Syracuse, Roger W. Plaisted of Brooklyn, all in the State of New York; Arlaine Ricker and Willis A. Ricker, both of Castine, Addie U. Guild of Thomaston, Annie M. Stevens of Rockland, all in the State of Maine; Emma F. Ricker of Providence, in the State of Rhode Island, Mark H. Plaisted and Mark R. Plaisted, both of Springfield, in the State of Illinois, William G. A. Ricker of Redford, in the State of Michigan, and to Belle A. Moore of parts unknown, and to all other persons interested.

Whereas, Charles W. Berry, of Somerville, in the County of Middlesex, has presented to said Court a petition, representing that he holds as tenant in common nine thousand three hundred and sixty undivided one hundred and twelve thousand three hundred and twentieth parts or shares of certain land lying in Lowell, in said County of Middlesex, and briefly described as follows:

A certain parcel of land with the buildings thereon situated on the southerly side of Franklin Street, Lowell, containing 10,500 sq. ft. more or less, and bounded:—Beginning at the northwesterly corner thereof at a point on the southerly side of said Franklin Street, which is distant 48 ft. easterly from the northeasterly corner of land formerly conveyed by James H. Rand and Isaac Place to Alanson Gray and James B. Gray by deed dated April 28, 1847, and recorded with Middlesex So. Dist. Deeds, Book 612, Page 29; thence easterly by said Franklin Street, 106 ft. to the northwesterly corner of land conveyed by said James H. Rand and Isaac Place to John Carleton by deed dated September 23, 1848, and recorded with said Deeds, Book 542, Page 265, and now supposed to belong to William Kealy and Rose Kealy; thence southerly on a line parallel with the easterly line of said land conveyed to said Alanson and James B. Gray and by said Kealy land 100 ft. to the middle of a passageway 16 ft. wide which is to be forever kept open for the use of the abutters thereon; thence westerly on a line parallel with said Franklin Street and by the middle of said passageway 106 ft. to land now or formerly of Ada J. Foss; thence northerly by said Foss land 100 ft. to the point of beginning.

Also another certain parcel of land with the buildings thereon, situated on the northerly side of Franklin Street, Lowell, containing 7698 sq. ft. more or less and bounded:—Beginning at the southwesterly corner thereof on the northerly side of said Franklin Street and at the southeasterly corner of land conveyed by Isaac Place to James H. Rand by deed dated December 31, 1849, and recorded with said Deeds Book 562, Page 499, and now supposed to belong to John Breen, and at the centre of a passageway 30 ft. wide called North Franklin Court, thence northerly through the centre of said North Franklin Court, 117 ft. to the middle of a passageway 10 ft. wide and at land now or formerly of Thomas F. Hennessy; thence easterly through the middle of said last mentioned passageway and by said Hennessy land 59.82 ft. to land now or formerly of John P. Redding and Rose A. Redding; thence southeasterly by said Redding land 9.74 ft. to land now or formerly of Petros A. Syriopoulos; thence southerly by said last mentioned land 109.37 ft. to a stone bound on said Franklin Street; thence westerly by said Franklin Street 66 ft. to the point of beginning.

And praying that partition may be made of all the land aforesaid according to law, and to that end that a commissioner be appointed to make such partition and he ordered to make sale and conveyance of all, or any part of said land which the Court finds cannot be advantageously divided either at private sale or public auction, and be ordered to distribute the net proceeds thereof.

You are hereby cited to appear at a Probate Court to be held at Cambridge, in said County of Middlesex, on the tenth day of November, A. D. 1924, at ten o'clock in the forenoon, to show cause, if any you have, why the same should not be granted.

And said petitioner is ordered to serve this citation by serving a copy thereof on each person interested, whose address is known, either personally or by registered mail, fourteen days at least before said Court, and, if any one is not so served, by publishing the same once in each week, for three successive weeks, in The Lowell Sun, a newspaper published in Lowell, the last publication to be one day at least before said Court, and by mailing a copy thereof to the last known address of such person, fourteen days at least before said Court.

Witness, George F. Lawton, Esquire, First Judge of said Court, this sixteenth day of October, in the year of our Lord one thousand nine hundred and twenty-four.

CHARLES N. HARRIS, Register.

o22-29 n5

TRAINS TO AND FROM BOSTON

Southern Division To Boston Lve.	Arr.	Fr. Boston Lve.	Arr	Portland Division To Boston Lve.	Arr.	Fr. Boston Lve.	Arr
5.20	6.10	7.30	8.10	6.33	7.36	6.35	8.06
6.12	7.03	8.00	7.08	z7.40	8.47	10.35	11.53
6.23	7.26	*6.35	8.11	10.54	12.21	3.20	4.35
*6.33	7.36	7.35	8.29	3.40	z5.43	5.14	6.18
h6.30	7.00	h8.15	9.02	5.14	6.35	6.55	8.14
8.44	9.30	9.00	9.39	7.12	8.30	9.50	11.17
8.56	9.00	10.00	10.39	10.20	11.33		
7.56	8.31	*10.35	11.53				
8.57	9.39	12.30	1.11				
10.03	11.05	11.05	2.03				
*10.54	12.21	11.20	2.40				
10.59	11.40	2.15	3.15				
12.07	1.01	2.50	3.41				
1.50	2.35	*3.20	4.36				
2.45	3.48	4.00	4.42				
z3.30	4.12	h4.05	5.24				
4.00	4.45	z*4.15	5.36				
4.12	5.25	5.00	5.42				
*5.14	6.35	*5.14	6.18				
5.38	6.45	5.21	6.42				
z5.05	7.26	5.30	6.35				
6.53	7.41	6.50	7.17				
*7.12	8.25	8.14	7.22				
8.14	8.56	*6.55	8.14				
9.55	10.50	8.00	8.41				
*10.20	11.35	8.30	9.11				
		*9.50	11.17				
		10.30	11.40				
		11.35	12.42				

Sunday Trains Portland Division

To Boston Lve.	Arr.	Fr. Boston Lve.	Arr
12.07	1.22	3.20	4.42
3.40	4.46	5.10	6.46
5.26	7.19	8.45	9.50
8.55	10.05		

Sunday Trains Southern Division

To Boston Lve.	Arr.	Fr. Boston Lve.	Arr
6.12	7.03	8.45	9.55
6.44	7.30	10.00	10.39
8.30	9.40	10.30	11.11
9.13	10.10	1.00	2.04
10.20	11.17	*3.20	4.45
*12.07	1.22	5.30	6.24
2.52	3.35	*5.10	6.45
*3.40	4.55	7.15	8.25
4.59	5.54	8.00	8.41
*5.26	7.10	8.30	9.11
6.56	7.41	*8.45	9.50
7.44	8.27	9.25	10.35
8.33	9.50	10.45	12.02
8.55	10.05		
9.55	10.50		

* via Lowell Junc.; h via Bedford; z via Wilmington Junc. and Lowell Junc.; a Saturdays.

THE SUN IS ON SALE AT BOTH NEWSSTANDS NO. STATION, BOSTON

Legal Notices

MORTGAGEE'S SALE OF REAL ESTATE

By virtue of the power of sale contained in a certain mortgage deed, given by Annie Narusiawicus of Chelmsford, Middlesex County, Massachusetts, to Harriette M. Myers of Lowell, in said County of Middlesex, dated July 22, 1924, and recorded in the Registry of Deeds for the Northern District of said Middlesex County, Book 703, Page 52, will be sold at public auction for breach of the conditions of said mortgage deed on the premises hereinafter described on Friday, the twenty-first day of November, A. D. 1924, at eleven o'clock in the forenoon, all and singular the premises conveyed by said mortgage deed and therein described substantially as follows:

The land in said Lowell, with the buildings thereon situated on the northerly side of Westford street and thus bounded and described: Beginning at a point which point is distant thirty-three and 50-100 (33.50) feet from the intersection of the westerly side of Windsor street and the northerly side of Westford street; thence running northerly along Lot 1 on a plan of land hereinafter mentioned, one hundred (100) feet to a point at land of Catherine J. McNayr, now or formerly, thence turning at an angle of 88° 56' and running westerly along said McNayr land fifty (50) feet to land of Mary A. Farmer, now or formerly, thence turning at an angle of 90° 01' and running southerly along said Farmer land one hundred (100) feet to Westford street; thence turning at an angle of 89° 56' and running easterly along said Westford street fifty (50) feet to the point of beginning. Containing five thousand square feet of land, more or less, and being lot 2 on a plan entitled, "Plan of Land in Lowell, Mass., belonging to Albert R. Stanhope et ux," surveyed March 26, 1924, Henry G. Brooks, Civil Engineer, which plan is to be recorded in Middlesex North District Registry of Deeds.

Being all and the same premises however bounded and described as conveyed to the said Annie Narusiawicus by Mary F. Stanhope by her deed, April 31, 1924, and recorded in said Registry, Book 703, Page 54.

The above described premises will be sold and conveyed subject to two mortgages, one to The City Institution for Savings in said Lowell upon which there is due the principal sum of five thousand ($5000.00) dollars and accumulated interest, and the other to Harriette M. Myers upon which there is due the principal sum of four hundred ($400.00) dollars and accumulated interest, and subject to any and all unpaid taxes, municipal or other assessments and tax sales which may be due or to become due thereon. The purchaser will be required to pay $500 in cash at the time and place of sale, and the balance in ten days from the day of sale, at 12 o'clock noon at the office of Solomon Baker, 604 Sun building, Lowell, Mass.

HARRIETTE M. MYERS, Mortgagee.

o29 n5-12

The cravat fastening on coats and suits is new and very smart. It gives the close collar effect without adding to the bulk as the large shawl collars do, and it keeps that youthful line that must not be sacrificed.

IF YOU WANT HELP IN YOUR HOME OR BUSINESS GET THE SUN CLASSIFIED AD HABIT

Legal Notices

Commonwealth of Massachusetts—Middlesex, ss. Probate Court.

To the heirs-at-law, next of kin and all other persons interested in the estate of George W. Whitney, late of Lowell, in said County, deceased.

Whereas, a certain instrument purporting to be the last will and testament of said deceased, has been presented to said Court, for Probate, by Eva J. Barton, who prays that letters testamentary may be issued to her, the executrix therein named, without giving a surety on her official bond.

You are hereby cited to appear at a Probate Court, to be held at Cambridge, in said County of Middlesex, on the sixth day of November, A.D. 1924, at ten o'clock in the forenoon, to show cause, if any you have, why the same should not be granted.

And said petitioner is hereby directed to give public notice thereof, by publishing this citation once in each week, for three successive weeks, in The Lowell Sun, a newspaper published in Lowell, the last publication to be one day, at least, before said Court, and by mailing post-paid, or delivering a copy of this citation to all known persons interested in the estate, seven days at least before said Court.

Witness, George F. Lawton, Esquire, First Judge of said Court, this twenty-first day of October, in the year one thousand nine hundred and twenty-four.

CHARLES N. HARRIS, Register.

o23-30-n5

DR. ROONEY
Dental Surgeon
Strand Bldg. Central St.
Telephone 2080

WALTER E. GUYETTE.....Auctioneer
53 CENTRAL ST. Tel. 6996 and 6997

Announcements

LOST AND FOUND 2

POCKETBOOK lost between Bay State lunch, Middlesex st. and No. Chelmsford mill, via Middlesex st. Finder return 9 Chapel st. Reward.

CASE WITH EYEGLASSES, key and ticket lost in Immaculate Conception church. Return to 328 Wentworth ave.

Automobiles

SERVICE STATIONS 12

AUTO CYLINDER REGRINDING
Renew your old motor, power and speed.
W. B. ROPER
19 Broadway Tel. 4304

SPECIAL PRICES on oiling and greasing cars. Simonizing a specialty. Tubes repaired. Mayhew Auto Supply, 521 Merrimack st. Tel. 3392.

TAXI SERVICE

HENRY'S TAXI—Tel. 9280. Cars for anywhere at anytime.

PLUMBING AND STEAMFITTING 35

PLUMBING AND HEATING — Estimates given. Thomas Keyes, 277 Westford st. Tel. 1121-R.

AUTOMOBILES FOR SALE

POSTOFFICE GARAGE
Several good used cars at low prices.
Official headlight focusing station.
Expert auto repairing on any make of car.
WASHING GREASING
First Class Battery Station.

1923 DODGE SEDAN for sale; newly painted, good tires. In good running order. $700. Apply 74 Lafayette st.

Business Service

MATTRESSES AND SPRINGS

EXTRA SPECIAL—For a short time only. We will make your old mattress like new, with a new cover, for $8. Mattresses called for and delivered. Ideal Furniture Co., 278 Bridge st. Manufacturers of Everrest Mattresses. Tel. 2870.

RAZORS BLADES

RAZOR BLADES—We resharpen all kinds of safety razor blades. As good as new. Howard, 223 Central st.

STOVE REPAIRING

QUINN STOVE REPAIR CO., 140 Middlesex st., sells linings, grates and other parts to fit stoves and ranges; work promptly attended to by expert repair men. Tel. 4170.

HAVE YOUR STOVE TRIMMINGS polished and nickel plated. Hogan & Kirwin, 37 Shattuck st. Tel. 2657.

PROFESSIONAL SERVICES

ACTIVE AND HEALTHY—All but my feet. We specialize in the manufacturing and adjustment of mechanical appliances. Special agents for DR. JENSEN'S foot appliances. Competent fitters always at your service. Come in and talk it over. No charge. THE FRYE & CRAWFORD DRUG CO., 474 Merrimack St.

Business Service

SMOKERS' SUPPLIES

PENNANTS—Lowell, North Chelmsford, Billerica, and Elks, various colors. P. K. Shop, 242 Central st.

STORAGE

STORAGE FOR FURNITURE and pianos, large enough for two-horse load. M. A. Mahoney, 340 Central st.

CHIMNEYS CLEANED

CHIMNEYS SWEPT, $2.50 a flue. J. M. Kelley, 191 Appleton st. Tel. 4711-M.

CHIMNEY SWEPT and repaired. Henry J. Cloutier, Phone 6906-J.

MASON—CONTRACTOR

FRANK KENNEDY, mason contractor. Repairs promptly attended. Res. 76 Royal st.

PLUMBING AND HEATING

QUIGLEY & HARRINGTON, Tel. 5374. Plumbing and heating, all branches.

ELECTRIC SERVICE

COTE ELECTRIC COMPANY
AUTOMOTIVE ELECTRIC REPAIRS,
5323 DUTTON ST. TEL. 6373.

PAINTING AND PAPERING

PAINTING, Decorating and Paperhanging. All first class workmen. Dwyer Co., 23 Sydney st. Tel. 1477-W

MOVING AND TRUCKING

D. F. HENRY, piano and furniture moving; local and long distance. 118 Fort Hill ave. Tel. 1446-R.

J. WOOD & SON—Piano and furniture moving, long distance general trucking. 78 Hampshire st. Tel. 7687.

M. J. FEENEY—Piano and furniture moving. Parties a specialty. 19 Kinsman st. Tel. 5475-W.

SAND, GRAVEL and cinders for sale. All kinds of trucking. Alex Maillous, Broadway, Dracut Centre. Tel. 4014-W.

J. BURKE & SON—Furniture and piano moving, local and long distance, reasonable rates. 94 Lilley ave. Tel. 2696.

MUSICAL INSTRUMENTS

PIANOS—Special sale, low prices and easy terms at Hounsell's, 704 Bridge st., near 10th st.

UPRIGHT PIANO for sale, 9 Circuit ave., South Lowell.

CEMENT WORK

CEMENT WORK of all kinds done by F. Nadeau, 899 Lakeview ave. Tel. 5932-X.

ROOFING

FITZGERALD CORPORATION for roofing of the highest quality and efficiency at reasonable prices, with terms to suit all circumstances. Estimates freely given. Tel. 2373. 24 Middle st.

KING THE ROOFER—Asphalt shingles, slate, gravel, tar, and metal roofing, also expert roof leak and chimney repairing. All work guaranteed. Estimates free. 7 Leverett st., Phone 1369-W.

MAXIME GEOFFROY, contractor for shingles, gravel and tar roofs. All kinds of sheet metal work. Roofer of 10 years' experience. Estimates given free. 703 Merrimack st. Tel. 2690.

CHIMNEY AND SLATE ROOF repairing; smoky chimneys a specialty. J. M. Kelley, 191 Appleton st. Tel. 4711-M.

UPHOLSTERING

$20 IS OUR PRICE to upholster a 5-piece set in tapestry, velour and leather. Springs repaired and frames polished. Guarantee work guaranteed. Write or phone and we'll gladly call. Lawrence Upholstery Co., 351 Broadway, Lawrence. Tel. 467-J.

FURNITURE UPHOLSTERED and refinished. All work guaranteed. Lowell Furniture Repair Shop, 5 Lincoln sq. Tel. 5685.

UPHOLSTERING—Furniture repairing. G. Gott, 354 Bridge st. Tel. 6070.

MEDICAL SERVICE

FREDERICK DUGDALE, M. D.
—— Specialist ——
SKIN, BLOOD AND NERVOUS DISEASES
RHEUMATISM, neuralgia, neuritis, lumbago, sciatica, arthritis, gout, catarrh, epilepsy.
CANCER, TUMORS, PILES, Fistula and rectal diseases, WITHOUT THE KNIFE.
EYE, ear, nose, throat, stomach.
LOWELL OFFICE, NEW LOWELL FIVE CENT SAVINGS BANK BLDG., JOHN ST., WED. AND SAT. 2-3, 7-8.
—Consultation Free—

TEACHERS

PRIVATE INSTRUCTIONS in shorthand, double entry bookkeeping, slow and speed dictation. Write M, Sun Office.

Livestock

PETS 68

50 CANARIES for sale; very low prices. 259 Lakeview ave.

GORDON SETTER for sale, all trained for hunting, 2 years old, good breed. Going away; will sell cheap. Saunders, 321 Back Central st. Tel. 2904.

PIGS wanted, all sizes. Tel. 1882-W

75 GOOD PIGS, 8 to 10 weeks old, 63 shoats about 3 mos. old, 35 bred sows and three good service boars. Will sell all or any part of this lot cheap. Need pens. Blue Hog Breeding Co., Wilmington, Mass. Tel. 40-3.

Employment

HELP WANTED—FEMALE 50

CANVASSERS, women, men, wanted; $10 daily, 50 household products. Consolidated Specialties, New Bedford, Mass.

LADIES wanted to train at home during spare hours for the SCIENCE and PRACTICE of NURSING. For full particulars without obligation send coupon.
Name .....
Street .....
City .....
National Inst. of Nursing, 31 St. James Ave., Boston, Mass.

TYPISTS earn big money. Send stamp. Moreau, 765 Main st., Worcester, Mass.

Employment

HELP WANTED—FEMALE

EXTRA $50 MONTHLY; no selling, no canvassing; positively no investment; employed people preferred. Write quick. Dept. 555, G-L-M Company, 340 W. Huron, Chicago.

WOMEN—Earn big money making Bungalow Aprons at home during spare time. Enclose 2c stamp for particulars. Rosemary Apron Co., Asbury Park, N. J.

WOMEN wanted to paint lamp shades for us at home. Easy, pleasant work. Whole or park time. Address Nilcart Company, 3014, Ft. Wayne, Indiana.

HELP WANTED—MALE

EXTRA $50 MONTHLY; no selling, no canvassing; positively no investment; employed people preferred. Write quick. Dept. 555, G-L-M Company, 340 W. Huron, Chicago.

MEN wanted to sell Sentory Product Co. Goods. Apply tomorrow Richardson hotel between 8.30 and 9 a. m. Room 818, Mr. Garmon.

AGENTS wanted to sell Everwear Neckwear; over 100% profit; good holiday proposition. Fisher Knitting Co., 1043 Jefferson ave., Buffalo, N. Y.

EARN $110 TO $250 MONTHLY, expenses paid, as Railway Traffic Inspector. Position guaranteed after completion of 3 months' home study course or money refunded. Excellent opportunities. Write for Free Booklet. N-132 Stand. Business Training Inst., Buffalo, N. Y.

SITUATIONS WANTED

RELIABLE MAN wants work by hour or day tending boilers, cleaning cellars, or any kind of cleaning or janitor work. Write K, Sun Office.

TYPING wanted; neat work. Rates reasonable. Q-7, Sun Office.

Merchandise

ARTICLES FOR SALE

½ BAG CONCRETE MIXER for sale. Cloutier Brothers. Tel. 2534-W.

SQUARE SHOE FIX—Men's rubber heels, 40c; ladies' rubber heels, 35c; men's sewed taps, rubber heels, $1.25; ladies' sewed taps, rubber heels, $1. Basement Store, 11 Merrimack st.

LEATHER for shoe repairing; fresh, clean stock. Prices from 25c pound up. Stillwell, 171 Church st.

YOUR LAST YEAR'S FALL HAT needs a cleaning. Try the Prescott Shine Shop, 14½ Prescott st.

HIGHEST PRICES paid for old gold, diamonds, etc. R. T. Mower & Sons, 7 Kearney sq.

Real Estate For Rent

APARTMENTS—TENEMENTS 94

6-ROOMS to let on Thayer st., near Bellevue st.; steam heat, hardwood floors, open plumbing and electricity. All modern improvements. Inquire at 81 Thayer st.

6-ROOM TENEMENT to let, 163 Pleasant st.

6-ROOM FLAT, Belvidere, to let; bath, hot and cold water. 18 Livermore st.

4 ROOMS to let, Agawam st.; gas and toilet. Tel. 6287-J.

6-ROOM FLAT to let; steam heat, electricity. 9 Dover st. Inquire Tel. 6124-W.

4-ROOM TENEMENT, 6 Seventh st., to let; $3.00 per week. Tel. 1261-R.

5-ROOM FLAT, all modern, to let, 197 School st. Inquire 126 Chapel st. Tel. 4639-J.

5-ROOM FLAT, 1415 Middlesex st., to let; $4.00 a week. Phone 1776-W.

7-ROOM TENEMENT, upper, to let; hot and cold water, bath, set tubs. 22 Ware st.

BUNGALOW, 6 rooms, with bath, hot and cold water, steam heat, garage. Pine st., Billerica. Phone Bennett 165-5.

TENEMENT to let at 44 Rock st. Call 4118-R after 6 p. m.

TENEMENT to let, 15 Lombard st.

TENEMENT to let; 6 rooms, newly remodeled, at 33 Pleasant st. Apply at 573 Central st.

5-ROOM TENEMENT to let, Gorham st.; electricity. 537 Gorham st.

A 6 AND 5 ROOM TENEMENT to let, upstairs. 712 Gorham st.

4-ROOM TENEMENT to let, gas, toilet. 34 Agawam st. Tel. 6287-J.

COTTAGE of 4 rooms and bath to let. Apply 50 Albion st.

4 AND 5 ROOM APARTMENT to let; up to date, all modern, steam heat, janitor service. 150 Pawtucket st. Inquire George Husson, 198 Pawtucket st. Tel. 2995-M.

2-3 ROOM KITCHENETTES for rent, steam heated, janitor service. 484 Merrimack st. Inquire Royal theatre. Tel. 4509.

Real Estate For Sale

HOUSES FOR SALE 101

FOR SALE
Pawtuckeville—Brand new 2-tenement house of 5 rooms each, large undrished attic, all modern, all polished floors, large verandas. Between two car lines, near schools, churches and stores. Must be seen to be appreciated. For further information inquire at 93 Avon street.

NEAR PLEASANT ST., DRACUT—Two-family house, 5 rooms each, for sale. Newly painted inside and out; large lot of land. This is your chance to own a home and investment for a small amount of cash. Very easy terms. Price $2300. D. F. Leary, Hildreth Bldg.

NEAR HILDRETH ST.—8-room house, electric lights and open bath, for sale. Plenty land for garden and garage. $500 cash. Price $3100. Good chance for store and house. D. F. Leary, Hildreth Bldg.

BUSINESS PROPERTY

I HANDLE CITY and suburban property; also farms. Howard, 64 Central st. Rooms 24-25.

I MAKE A SPECIALTY of business chances. See me if you want to buy or sell. Howard, 64 Central street. Room 24-25.

FARMS FOR SALE 104

FARM for sale or to rent. See Andro Proka, Ledge road, No Chelmsford.

FRECKLES AND HIS FRIENDS

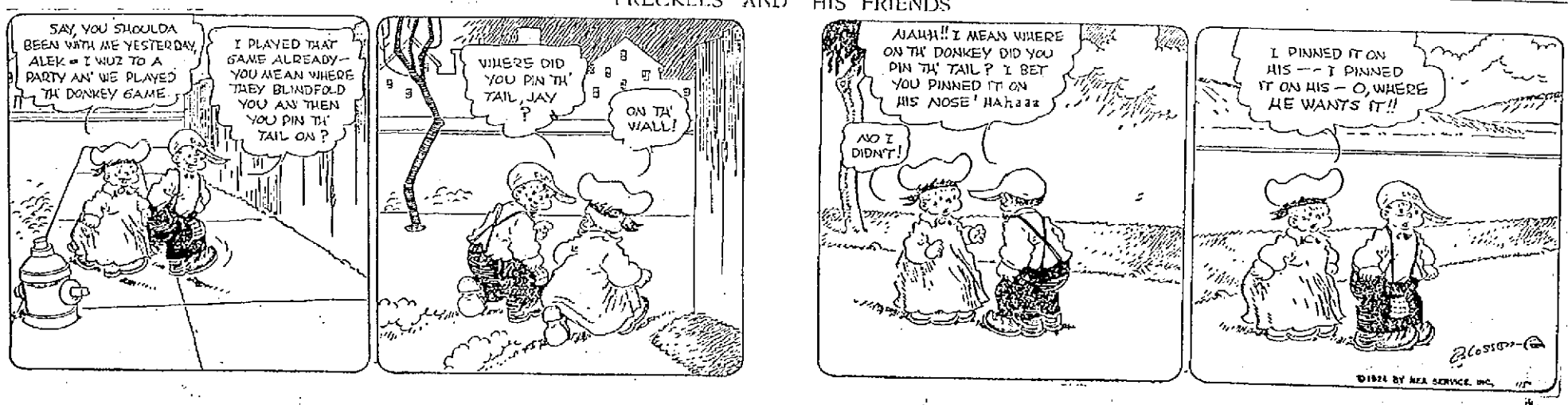

ELECTION RETURNS GIVEN OUT LAST NIGHT

The Sun gave out election returns to a large crowd in the square last night. National and state returns were received over the Associated Press wire and, by radio, while the city results came as a result of a canvass of the polling booths and from city hall.

Election returns were received in Lowell last evening by special wires and radio service systems installed for the occasion in many clubs, social organization assembly places, public halls, theatres and homes. Eager citizens of both sexes kept tabs on the news from various sections of the country covering the results of the national balloting for coveted offices in the gift of the electorate.

At the veterans' quarters in Memorial Auditorium, Lowell post 87, American Legion, entertained with a smoker, refreshments also being served to all comers until after midnight. The Legion had a special wire and excellent bulletin service.

Lowell Temple club, formerly the Masonic club, entertained nearly 1,000 members and guests during the evening, having both telegraph wire and radio bulletin service. Refreshments were served during the evening.

Lowell council, K. of C., held open house all evening, with election returns received over a special wire until after midnight. Over 500 members were on hand and there were refreshments served. Daniel A. Quinn announced the returns.

At the Y.M.C.A. the radio supplied members and guests with reliable election results from all parts of the country. The refreshment menu included cider and doughnuts.

At B. F. Keith's theatre, there was an extra performance starting at 11 p. m., and lasting through the midnight hours until 2 a. m. Returns were given at Keith's theatre, the Strand and the Merrimack Square theatres.

Several hundred members and guests were royally entertained at the Elks' club in Warren street, refreshments being served, an entertainment of rare merit offered and all the election news received by special wire service in addition to the radio.

ALEPPO DRUM CORPS CONCERT PROGRAM

The concert program for the Aleppo Drum Corps to be given in the Memorial Auditorium tomorrow evening is as follows:

1—Nobles of the Mystic Shrine..Sousa
2—El Capitan ..... Sousa
3—Policemen's Chorus ..... Sullivan
4—Supreme Triumph ..... Jewell
5—Carry Me Back to Old Virginny ..... Bland
6—Noble Men ..... Pilmore
7—Overture "Bohemian Girl"...Balfe
8—Large from "Xerxes"..... Handel
9—"Old Timers" Waltz..... Lake
10—Six Songs of Scotland..Traditional
11—The Lost Chord.....Sullivan
12—American Patrol .....Meacham
13—"Stabat Mater" March..... Lescy
14—Spread Yo' Stuff..... Levy
15—Cock-a-Doodle-Doo ..MacCullough

Tickets for the concert and dance have been selling rapidly and a capacity audience is expected to be on hand at the opening number.

Following the concert part of the program a short intermission will be observed, after which Harlow's Harmony Hounds, a picked and wonderful dance team of the Drum Corps, will furnish music for dancing. Tomorrow evening, if the weather is favorable, a short parade from Masonic Temple, Merrimack street, to city hall to the Auditorium will be held, and those who are not fortunate enough to attend the concert may see and hear for themselves this wonderful musical organization.

Until recently the cost of a Turkish marriage ceremony was so great that poorer persons could not afford to marry.

DISABLED HORSE TRUCK BLOCKS TRAFFIC

Golden Cove was not Jockey E. A. Sunderlin's destination this morning, when he came rolling down from the old New Hampshire hills, bound for Athol, the Sunderlin home town, with his big "hawse truck," that carries four speedy equines around the New England half-mile race track circuit every summer and fall without a spark plug sputter until today.

Sunderlin was bound homeward today, trundling not Marie I. or Joe Barron or any of his other famous racing familiars, but a five-ton load of the handsomest Green Mountain potatoes to be garnered from any agricultural harvest location anywhere in New England. Prize potatoes, all sound, and an excellent Sunderlin buy for the Athol district consumption this winter.

The well known horseman, who has stabled his fancy speeders for the winter, and who has always appeared every summer and fall at each and every half-mile track meet pulled off by Lowell Driving club at Golden Cove park came over Central bridge about ten o'clock this morning, even though the iron braces on the north side of the rumbling structure did sway and reak as the horseman and his new potatoes went rolling over the bridge.

Just before the turn at Kearney square, with Sunderlin bent upon going west, planning to take Pawtucket street to the river bridge and then start up the boulevard on his journey back to Athol, the big truck suddenly stopped. Sunderlin discovered that the main shaft of the power mechanism had snapped in two.

The horse truck stopped on the inward-bound electric car tracks, and passenger traffic was delayed for about 15 minutes until the obstacle could be hauled away for repairs. The horseman had a chance to meet some Golden Cove chums while in Lowell, and the breakdown of the truck didn't jar the equinimity of the reinsman because he inferred that he was in the right town.

MOVIES IN CHELMSFORD

Middlesex county extension service moving picture shows, free to all, will be presented next week in Chelmsford town hall and Tewksbury town hall, on separate evenings. "The False Trail," a story of the Canadian Royal Mounted Police, will be shown in Chelmsford, Friday evening, Nov. 14, the show starting at 8 o'clock. The same film will be shown in Tewksbury next Tuesday evening, Nov. 11, at the same hour.

SUN BREVITIES

Watson Bros., Printers, 243 Dutton st.

Catering, the best. Lydon, Tel. 4931.

Rebuilt batteries, $10. Postoffice Gar.

Eat Cameron's Ice Cream—Callahan and O'Malley, props. Tel. 6487-6488.

Tuxedos and Dress Suits to hire. Bertrand, 24 Middle st.

Fire and liability insurance. Daniel J. O'Brien, Wyman's Exchange.

The regular meeting of the Pawtucketville Social club will be held tomorrow evening.

A regular meeting of Roosevelt council, 45, S. of D. of L. will be held in Highland I.O.O.F. hall tomorrow night. Deputy State Councilor Chester Miller of Boston will be present.

EXTRADITION DELAYED

LONDON, Nov. 5.—Postponement until Nov. 12 was announced today of the extradition proceedings against John Wesley de Kay, charged with participation in fraud in connection with the failure of the Atlantic National bank of Providence, R. I., in 1913.

OUR BOARDING HOUSE

MOTORBOAT WITH LIQUOR CARGO SEIZED

SALEM, Nov. 5.—Patrolman Dennis D. Healy this morning seized a motorboat, its cargo of 170 gallons of liquor and an automobile at the foot of Glendale street, bordering Salem Harbor. The men who were engaged in unloading the boat escaped. The craft was numbered C5565 and registered Monday in the name of Peter Kostan, 15½ Williams street, Salem. Kostan last week was arrested with others by officers of the revenue cutter Tampa off Gloucester and his boat of that time, was taken.

The automobile seized this morning was registered to Irene H. Pelletier of 48 North Franklin street, Lynn. Revenue officers from Boston have been notified.

PARIS COMMENT ON AMERICAN ELECTION

PARIS, Nov. 5. (By the Associated Press.)—The republican victory in the American election is seen by Le Temps today as a popular reaction against "tendencies regarded as dangerous to the constitutional regime." The newspaper says the election of Calvin Coolidge as president and Charles G. Dawes as vice president assures continuance of the recent American policy "in the direction of more active co-operation with Europe, even if it be only by private means, for the solution of the problems of peace."

MATRIMONIAL

Farrington—Mullaney

Mr. John C. Farrington and Miss Elizabeth Vera Mullaney, two of the best known young people of this city, were united in matrimony at 9 o'clock this morning at a nuptial mass in the chapel of the Immaculate Conception, celebrated by Rev. Leo. Patrick, a cousin of the bridegroom. Rev. McQuaid, O.M.I., performed the ceremony assisted by Rev. John C. Duffy, O.M.I.

The bride was attended by her sister, Miss Anna M. Mullaney, and the best man was Mr. William C. Purcell. During the mass Mr. Andrew A. McCarthy sang appropriate solos and Mrs. Hugh Walker was at the organ. The bridge wore salome velvet with dutchess point lace panel entrain and carried lilies of the valley and orchids. The bridesmaid was attired in jade green, rainbow georgette with yellow ostrich and carried yellow roses. The chapel was attractively decorated in white and green with roses and chrysanthemums used to graceful advantage.

Following the ceremony a reception was held at The Marlborough which several hundred friends of the couple, including a number from out of town, attended. The guests entered through an archway of palms and chrysanthemums and roses were used to complete a most attractive setting. A wedding breakfast was served by the Page Catering Co., during which a local orchestra provided music. The ushers were Mr. Charles T. McKenzie, Mr. John E. Adams, Mr. William F. O'Leary and Mr. William C. Harrington.

Mr. Farrington is the well known local accountant and secretary of the Middlesex Machine Co. He is a former member of the school committee. Mrs. Farrington is the daughter of Mrs. Anna T. Mullaney of 62 Huntington street and has been employed in the office of the street department in city hall. Both count a host of friends throughout the city.

This afternoon the couple left on an extended wedding trip and upon their return will take up their residence in Clark road.

NEW YORK, Nov. 5.—Returns from 5273 districts out of 7553 in the state, including 2969 out of 2970 in New York City gave:

For governor: Smith (D) 1,595,946; Roosevelt (R) 1,450,301.

JAS. C. DUELLET DANCING CLASS TONIGHT
Leo Daly's Orchestra
BAY STATE DANCING SCHOOL
265 Dutton Street

DAVIS GOOD LOSER

Accepts Outcome of Election "Without Any Vain Regret or Bitterness"

NEW YORK, Nov. 5.—John W. Davis, democratic nominee for the presidency, in a public statement issued today accepted the outcome of the election "without any vain regret or bitterness" and said it was his honest hope that the "administration of President Coolidge may prove successful and beneficial to the country."

The statement was issued by Mr. Davis at the residence of Frank L. Polk, former under-secretary of state, where Mr. Davis received the election returns last night. When he had written the statement and addressed a telegram of congratulation to President Coolidge, Mr. Davis left New York city to return to his home in Locust Valley. The statement follows:

"The results of the election speak for themselves, and the decisive character renders comment or explanation unnecessary. I accept the outcome without any vain regret or bitterness, and it is my earnest hope that the administration of President Coolidge may prove successful and beneficial to the country.

"So far as I am personally concerned, I am unshaken in my faith in the principles and ideals professed by the democratic party. They will never lack for defenders. To those who supported me so loyally throughout the campaign, I am more grateful than I can say, and I am glad to march on with them as a comrade in the ranks, toward the inevitable triumph of the principles in which we believe. Greater than any transient success, is the welfare of our common country and to this is the duty and privilege of every citizen to contribute whether in office or out of it."

Mr. Davis later sent this telegram to his running mate, Gov. Bryan of Nebraska:

"In this hour of defeat let me thank you again for your assistance and support. We have made a clean and open fight and can accept the result without bitterness."

HELD FOR MANSLAUGHTER

SALEM, Nov. 5.—Henry Garand, 25, of 15 Beck street, Newburyport, a chauffeur, was held in $2000 bonds until Nov. 19th at the district court here on a charge of manslaughter in connection with the death of Charles A. Kunart of Lawrence, struck by Garand's automobile on the Newburyport turnpike at Topsfield, Oct. 31.

WALL STREET REACTION

NEW YORK, Nov. 5.—Wall Street's first reactions to the presidential election returns was a sharp upturn in stock prices on an unusually heavy volume of trading. Total sales in the first 15 minutes exceeded 100,000 shares with approximately one score issues selling a point or more above Monday's closing quotations.

G. O. P. Victory is Complete

Continued

Davis, it was estimated, had 8,000,000 as against 3,000,000 for Cox.

Largest Vote in History

More voters trooped to the polls and dropped their ballots yesterday than ever before in the history of the nation.

Among the states in which the returns were not sufficiently comprehensive to permit of definite classification in the columns of any of the three candidates, Coolidge was leading in Arizona with Davis second; in Idaho with La Follette second; in Minnesota with La Follette second; in Montana with La Follette second; in Nevada with La Follette second; in North Dakota with La Follette second; in South Dakota with La Follette second.

Should the Coolidge leads in these states be sustained by the final count, it would mean an additional 36 electoral votes to his total, and he would have 379. Harding, in 1920, had 404.

In only one of the states remaining in the doubtful column did Davis maintain a lead. That was New Mexico, the addition of whose electoral vote would give him 139. Cox had 127.

Gov. Smith Re-elected

The heavy undertone of this roaring tide of Coolidge strength pulled down to defeat a number of democratic state tickets, but in New York Governor Alfred E. Smith withstood the handicap of a sweep for the republican national ticket and bested his republican opponent for re-election, Theodore Roosevelt, by an estimated 100,000 plurality.

In Ohio another democratic governor, H. I. C. Donahey, battling with a similar handicap, was about holding his own today in a nip and tuck race for re-election against the republican opponent, former Governor Harry L. Davis.

"Ma" Ferguson Elected

In Texas "Ma" Ferguson, wife of an impeached governor, apparently has been rewarded with the distinction of being the first woman ever elected to preside over the destinies of a state. Very fragmentary and inconclusive returns from Wyoming give the lead for governor in that state, too, to a woman, Mrs. Nellie Ross, the democratic nominee, whose husband was governor until his death a few months ago.

Thirty-four states in all elected governors yesterday, but in some of them the returns remained too incomplete today to indicate a definite result.

The stage at which the collection of returns stood today would not permit of an analysis of the vote with any degree of certitude, but it was apparent on the surface that unless Coolidge received a very great number of democratic votes in doubtful states, the strength of La Follette must have been taken very largely from the democrats.

Coolidge Congratulates Butler

As for Mr. La Follette himself, he said he had no statement to make, but might have one when the returns are complete.

John W. Davis likewise went to bed last night without public comment on the showing of his party or the possible consequences.

President Coolidge, receiving the returns at the White House, stayed up until after midnight, sent a congratulatory message to his campaign field marshal, Republican Chairman Butler, and retired with the remark that he had expected it all along. Yesterday while the voting was in progress, he told those about him that he would look for no less than 350 electoral votes.

ELECTORAL TABLE

Total Electors	531
Necessary to Choice	266
Coolidge, reported	343
Davis, reported	136
La Follette, reported	13
Doubtful	39

As the returns stood early today, the voters in the electoral college, either by definite count, concession by rival managers or indicated trend, were classified this way for the three principal contenders.

STATE	COOLIDGE	DAVIS	LA FOLLETTE	DOUBTFUL
Alabama	0	12	0	0
Arizona	0	0	0	3
Arkansas	0	9	0	0
California	13			
Colorado	6			
Connecticut	7			
Delaware	3			
Florida	0	6		
Georgia	0	13		
Idaho	0	0	0	0
Illinois	29			
Indiana	15			
Iowa	13			
Kansas	10			
Kentucky	13			
Lousiana	0	10		
Maine	6			
Maryland	8			
Massachusetts	18			
Michigan	15			
Minnesota	0	0	0	12
Mississippi	0	10		
Missouri	18			
Montana	0	0	0	4
Nebraska	8			
Novada	0	0	0	3
New Hampshire	4			
New Jersey	14			
New Mexico	0	0	0	3
New York	45			
North Carolina	0	12		
North Dakota	0	0	0	5
Ohio	24			
Oklahoma	0	10		
Oregon	5			
Pennsylvania	38			
Rhode Island	5			
South Carolina	0	9		
South Dakota	0	0	0	5
Tennessee	0	12		
Texas	0	20		
Utah	4			
Vermont	4			
Virginia	0	12		
Washington	7			
West Virginia	8			
Wisconsin	0	0	13	
Wyoming	3			
Totals	343	136	13	39

Coolidge Leads in Maine

PORTLAND, Me., Nov. 5—Maine gave President Coolidge a plurality of more than 65,000 in yesterday's election, exceeding by more than 18,000 Harding's margin over Cox in 1920, according to returns available early today from 604 of the 633 election precincts in the state. These places give: Coolidge 136,909; Davis 41,265; La Follette 11,293.

The 29 small districts missing from the count would not materially affect the result, according to officials.

In 1920, the presidential result in Maine was: Harding, 136,855; Cox 68,961.

G.O.P. Landslide in New Hampshire

MANCHESTER, N. H., Nov. 5—A republican landslide swept the state yesterday, winning back to the party the governorship and a seat in congress, increasing the substantial majorities in the state house and senate, holding fast to a seat each of the national houses and giving President Coolidge the electoral vote of the state with a sizeable majority.

With but forty small precincts of the total of 294 missing, President Coolidge had a plurality of 37,322. The vote then stood: Coolidge 82,750; Davis 45,428; La Follette 6102.

Captain John G. Winant of Concord, for governor, had a plurality of 14,803 with 251 out of 294 precincts reporting. His vote was 74,270 as against 59,467 for Governor Fred H. Brown.

United States Senator Henry W. Keyes retained his seat with a plurality of 27,920 from 245 precincts reporting. The vote stood: Keyes 76,586; George E. Farrand (D), 48,765.

Four new seats were gained in the state senate, making the representation twenty republicans and four democrats. Tabulation of the vote of representatives was incomplete, but the republicans had apparently elected 211 and the democrats 92, with 122 seats still undecided. Four republican women and one democratic woman will sit in the new house.

President Coolidge, with the returns still incomplete, had received a plurality greater by 5000 votes than that given Harding in 1920. Governor Brown was elected two years ago with a plurality of more than 5000 and defeated yesterday by a margin which was nearly twice that.

G.O.P. Gains in New Jersey

NEWARK, N. J., Nov. 5—President Coolidge, in returns from over two-thirds of New Jersey's 2559 precincts, gained a plurality of 264,124 votes over John W. Davis, his nearest opponent, and led the ticket on which United States Senator Walter E. Edge was continued in office and party membership in the state congressional delegation was increased from 6 to 10. Senator Edge, in these returns, had a lead of 196,696 over Mayor F. W. Donnelly, democrat, Trenton.

Coolidge Sweeps Pennsylvania

PHILADELPHIA, Nov. 5—Pennsylvania returned a plurality for the republican national ticket in yesterday's election, which, on the basis of returns compiled early today, exceed the largest ever recorded for presidential candidate in the state.

Figures from 5687 districts out of 8169 in the state gave Coolidge a plurality of 737,058. The vote was: Coolidge 1,020,126; Davis 286,037; La Follette 186,093.

The largest plurality ever before recorded for a presidential candidate was 715,473 for Harding and Coolidge in 1920, when the republican national ticket received 1,218,216 votes to 503,842 for Cox and Roosevelt, the democratic nominees.

Returns indicated republican victories in at least 34 of the 36 congressional districts, with the other two districts in doubt.

Coolidge Leads in Minnesota

ST. PAUL, Minn., Nov. 5.—(By the Associated Press)—With about one-third of the state vote tabulated, President Coolidge continued to lead Senator La Follette in Minnesota, additional returns today bringing the president's plurality to 47,500.

Meanwhile the United States senatorial race showed Congressman Thomas D. Schall, republican, holding his advantage over Senator Magnus Johnson, farmer-laborite. The republican gubernatorial candidate, Theodore Christianson, also was in the lead.

Coolidge Takes Maryland

BALTIMORE, Md., Nov. 5.—President Calvin Coolidge won the state of Maryland over John W. Davis yesterday by a plurality of about 9000 on the unofficial returns from 1066 out of 1138 precincts. The vote was: Coolidge, 149,136; Davis, 140,209; La Follette, 43,768. Political observers attributed Davis' defeat in this state to the La Follette vote.

"Ma" Ferguson Elected Governor

DALLAS, Texas, Nov. 5—(By the Associated Press)—Democrats were successful in all their contests in Texas with one exception yesterday, among the winning candidates apparently being Mrs. Miriam A. Ferguson, elected governor. She defeated Dr. George C. Butte, republican. The new governor will take office early in January.

The race between Mrs. Ferguson and Dr. Butte was the closest contest for governor for many years.

The final tabulation gave Mrs. Ferguson 140,324; Dr. Butte 104,683.

Coolidge Sweeps Maine

PORTLAND, Me., Nov. 5—Maine gave President Coolidge a plurality of more than 65,000 in yesterday's election, exceeding by more than 18,000 Harding's margin over Cox in 1920, according to returns available early today from 604 of the 633 election precincts in the state. These places give: Coolidge 136,909; Davis 41,265; La Follette 11,293.

The 29 small districts missing from the count would not materially affect the result, according to officials.

In 1920, the presidential result in Maine was: Harding, 136,855; Cox 68,961.

G.O.P. Landslide in New Hampshire

MANCHESTER, N. H., Nov. 5—A republican landslide swept the state yesterday, winning back to the party the governorship and a seat in congress, increasing the substantial majorities in the state house and senate, holding fast to a seat each of the national houses and giving President Coolidge the electoral vote of the state with a sizeable majority.

With but forty small precincts of the total of 294 missing, President Coolidge had a plurality of 37,322. The vote then stood: Coolidge 82,750; Davis 45,428; La Follette 6102.

Captain John G. Winant of Concord, for governor, had a plurality of 14,803 with 251 out of 294 precincts reporting. His vote was 74,270 as against 59,467 for Governor Fred H. Brown.

United States Senator Henry W. Keyes retained his seat with a plurality of 27,920 from 245 precincts reporting. The vote stood: Keyes 76,586; George E. Farrand (D), 48,765.

Four new seats were gained in the state senate, making the representation twenty republicans and four democrats. Tabulation of the vote of representatives was incomplete, but the republicans had apparently elected 211 and the democrats 92, with 122 seats still undecided. Four republican women and one democratic woman will sit in the new house.

President Coolidge, with the returns still incomplete, had received a plurality greater by 5000 votes than that given Harding in 1920. Governor Brown was elected two years ago with a plurality of more than 5000 and defeated yesterday by a margin which was nearly twice that.

Leftover cake makes very delicious puddings if milk and eggs are added, and a fruit sauce poured over.

Always put your dresses away on hangers as soon as you take them off, and dust and clean them before putting them back in the closet.

THOMAS H. ELLIOTT ..... REAL ESTATE
84 CENTRAL ST., COR. PRESCOTT TELEPHONE 5730-5731

WALTER E. GUYETTE & CO., Auctioneers

ESTATE OF MRS. FREEMAN B. SHEDD
at 25 Huntington St., Belvidere
Saturday, November 8th, 1924, at 4 p. m.

In the process of settlement of the estate of the late Mrs. Freeman B. Shedd, we are instructed by the executors, Messrs. A. D. Sargent and Charles J. Wier, to offer at unrestricted and absolute auction sale the high grade residential property at 25 Huntington street, Saturday, November 8th, 1924, at 4 o'clock p. m. This property occupies an exceptionally desirable location, being within an easy walking distance of Merrimack Square and yet in the very heart of the best residential district of the city. Huntington street is unquestionably one of the best residential streets in Lowell and in a district where there is little or nothing available for purchase at any price. The house is of square colonial type, with eight splendid rooms. On the first floor are living room, library, dining room and kitchen, and on the second floor, four unusually pleasant chambers and bath. The property throughout is of the highest order of construction and is equipped with steam heat and bath. The roof is of the best grade of Monson slate.

Herein is presented a very exceptional opportunity as property of this grade in this location is almost never offered at public sale and is extremely difficult to obtain even at private sale. This sale is due solely to the settlement of the estate of the late Mrs. Freeman B. Shedd.

TERMS—$500 to be paid down or secured to the auctioneer as soon as property is struck off; other terms at sale.

Per order, A. D. SARGENT and CHARLES J. WIER,
Executors of the will of Mrs. Freeman B. Shedd.

MAKE YOUR VOTE COUNT —— MAKE YOUR VOTE COUNT

VOTE
For
STEPHEN CURTIS
GARRITY
For
MAYOR

BECAUSE he has ability, energy and is a worker.
BECAUSE he is absolutely sincere and unselfish.
BECAUSE he is the only candidate with new issues.
BECAUSE you have been fooled for years with the same old ballyhoo.
BECAUSE he will bring the government back close to the people.
BECAUSE he can win on election day.

UNITE ON
GARRITY

Adv. STEPHEN CURTIS GARRITY, 150 Agawam St.

MAKE YOUR VOTE COUNT —— MAKE YOUR VOTE COUNT

Commodore
TOMORROW NIGHT
and Saturday Night
"Mal" Hallett
ADMISSION—10c.